The Reason Why
PLANT QUARANTINE IS GOOD ECONOMY
What's Been Done
FARM BOARD MAN SUMMARIZES ACTIVITIES
REMEMBER THIS
The first element of ... is the determina... to succeed.

All the News All the Time
LARGEST HOME-DELIVERED CIRCULATION LARGEST ADVERTISING VOLUME
MADISON 2345
The Times Telephone Number
Connecting All Departments

EQUAL RIGHTS

Los Angeles Times

LIBERTY UNDER THE LAW — TRUE INDUSTRIAL FREEDOM

In Two Parts — 28 Pages
PART I—TELEGRAPH SHEET—14 PAGES
MADISON 2345
The Times Telephone Number
Connecting All Departments

VOL. XLIX. MONDAY MORNING, NOVEMBER 17, 1930. C
DAILY, FIVE CENTS

...LSUDSKI'S FOES LOSE

...olish Elections Breed Riots

...ans in Warsaw Suffer Injuries in Fighting as Government Wins

...ng Opposition Leaders Protest Shrewd Tactics of Military Hero

...AW, Nov. 16. (AP)—Sixty-... were wounded or bruised ... clashes in Warsaw last night ... today in connection with the ... Parliamentary elections, in ... a victory was indicated for ... party of Premier ... Pilsudski.

... persons in the capital were ... seriously injured. Four ... were shot. Most of the in... resulted from minor scuffles, ... between Communists, ... adherents and Labor... with the Zionists and orthodox ... their crowded quarters bat...

PILSUDSKI WINS

... reports from the various ... indicated that Pilsudski ... is victorious. If he obtains ... two-thirds majority that he ... in the Sejm of 444 seats, ... capture 333 mandates. In ... Sejm, which the veteran ... abruptly dissolved last ... on charges that it "ham... the government, Pilsudski's ... had only 116 seats.

... half the Warsaw vote count... government was leading with ... votes, against 35,000 for the ... Democrats and 11,000 for ... radicals. this was taken ... that the Pilsudski support... still retain a majority in the ...

... the dissolution Marshal Pil... began putting opposition ... out of the way until ... of them were in jail by ... In addition other ... oppositionists were ar...

... is indicated the National ... will capture more seats ... votes all are counted, but ... radical block apparently ... a smashing defeat. This ... composed of the Socialist ... parties, had been ex... to make a strong race.

RAINS GO WRONG

... downpour similar to that ... tonight ... Judy discomfiture of the So... who had invited two promi... French Socialists, Leon Jou... and Jean Loquin, here to wit... the contrast of the elections. ... of the Frenchmen aroused ... in government news... but tonight it appeared they ... the defeat of their friends. ... was heavy everywhere ex... in the Vilna region and in East ... where heavy rains inter...

RAINS RECORDED

POLICE FOLLOWERS

...ERLIN, Nov. 16. (AP)—Adolf Hit...-directed Fascists scored ...

(Continued on Page 2, Column 2)

...E DAY'S NEWS SUMMED UP

...ERS. Radio, Page 8, Part ... Women's Page, Clubs and So... Page 6, Part II; Markets and ... Pages 12 and 13, Part I; ... Page 10, Part I; Comics, ... Part I.

...ON OF SOUTHERN COUN... Page 6, Part I.

...ON SPANISH. Page 14, ...

...ORTS NEWS. Page 13, ...

...ON OF SOUTHERN COUN... friends of Mexicans' confer... at Claremont. San ... sergeant shot by ban... in Nebraska packing-houses ... assets of $1,500,000. Glen... Board of Education calls other ... to attend trustees to con... on teachers' tenure law, ... San Diego de Acala 60 per ... Two deaf mutes jailed ... Page 6, Part I.

...ORTS. Hopkins next foe for ... Page 7, Part I.

...ORTS. St. Mary's team. Page ...

...ORTS. List of football teams ... Page 7, Part I.

...ORTS. Women's city golf ... starts today. Page 7, ...

...CITY. Two men killed, ... probably fatally injured and ... others hurt in traffic ac... Page 1, Part II.

...ather forecast for city today ... coast reports heavy ... Page 1, Part II.

...ested for banditry and robbery ... fight with hands of police ... Page 1, Part II.

...CITY. Mayor Porter warns ... jury group reported con... separate quiz. Page 1, ...

...CITY. Oil and other production totals ... Los Angeles county to be ... last. Page 2, Part II.

...CITY. Supervisors plan new step ... employment. Page 6, Part II.

Dr. Sheverton is inaugurated president of California Christian College. Page 8, Part II.

THE WEST. State Prison Board renews parole for Mrs. Genevieve Paddleford if job offer still holds. Page 5, Part I.

GENERAL EASTERN. Tornadoes kill and ruin in Mississippi and Louisiana. Page 1, Part I.

Mrs. McPherson denounces reports as to her Canal Zone doings on arrival at New York. Page 1, Part I.

WASHINGTON. California law protecting child film actors praised. Page 1, Part I.

Unemployment figures show slight seasonal decline. Page 2, Part I.

Leaders in Congress prepare for early laying of course. Page 2, Part I.

President kept close to job; Hoover first since Wilson to work two years without vacation. Page 2, Part I.

Representative Tinkham makes formal demand Attorney-General prosecute Bishop Cannon under Corrupt Practices Act. Page 3, Part I.

FOREIGN. Red plot to bomb American buildings discovered in Havana. Page 1, Part I.

Marshal Pilsudski wins Polish elections amid riots; opposition jailed by Premier. Page 1, Part I.

Weather threatens to prevent DO-X flight to America. Page 1, Part I.

Scores are hurt as fierce rioting rends Madrid. Page 3, Part I.

Fresh outbreaks occur in India, with several Europeans injured. Page 4, Part I.

Russia faces winter of hunger and discontent, observer writes. Page 4, Part I.

STRICKEN FAMILIES GET RED CROSS AID

McALLISTER (Okla.) Nov. 16. (AP) Maintenance funds of $15,440 for relief of seventeen families of men who lost their lives in the Wheatley No. 4 mine disaster October 27, were set aside by the advisory board of the relief committee at a meeting here. The allowances will amount to from $10 to $50 a month and will be paid semimonthly over a period of two years and ten months from Red Cross headquarters in Washington.

Will Rogers Remarks:

SANTA MONICA, Nov. 16. [To the Editor of The Times:] If you want to see some real flying and a satisfied beam on a government aviator's face watch him fly for his department head when he knows that fellow can do it himself. Saturday in San Diego our crack boys from the airplane carriers Langley, Lexington and Saratoga made aerial "whoopee" for Secretary Ingalls. It kinder made you wish that every branch of our government was presided over by some man that knew that line instead of some politician. Our system up to time of Mr. Hoover has been when a man is defeated at election he is appointed to a bigger job than the one he was defeated for.

Yours,
WILL ROGERS.

GRAIN BOARD RE-ENTERS CHICAGO PIT

Large Sales Reported to Italy or Some Other European Country

WASHINGTON, Nov. 16. (AP)—Chairman Legge of the Federal Farm Board said in a statement tonight, "Demoralization in world grain markets has made it necessary for the Grain Stabilization Corporation to again enter the wheat market to stop panicky selling and to prevent further unwarranted declines in domestic prices."

"Comparatively," the statement added, "wheat is lower in price than other agricultural commodities. The price of flour fully reflects the price of wheat, which, no doubt, is increasing the per-capita consumption. While the visible supply of wheat is large, there is no congestion in any of the terminal markets.

"Receipts at primary markets are unusually light, which suggests the extent to which farm stocks are being used for feeding purposes. Further price declines would be in sympathy with foreign markets and not justified by domestic conditions."

Legge did not say where the Grain Stabilization Corporation had entered the market. It was reported yesterday at Chicago, however, that Farm Board agencies had disposed of an immense amount of wheat to Italy or some other European country.

GEN. FOUNTAIN EXPIRES

PHILADELPHIA, Nov. 16. (AP)—Brig.-Gen. Samuel Warren Fountain, veteran of the Civil War, Indian encounters and the Spanish-American war, died at his home tonight.

REDS PLOT BOMBINGS

Embassy in Cuba Threatened

Communists Seek to Force American Intervention at Havana

President Has Situation Well in Hand, Says Ambassador

HAVANA, Nov. 16. (AP)—American property in Cuba was put under special police guard tonight after the government announced discovery of an asserted Communist plot to force the United States to intervene in Cuba by destroying American-owned buildings.

The authorities said they believed the American Embassy might be the first object of such attack and for that reason placed a large police guard there.

SITUATION IN HAND

Ambassador Harry F. Guggenheim expressed confidence President Machado had the situation in hand. The number of troops in Havana has been reduced as the recent tension died down.

In other respects Havana was quiet, following the disorder of last week that brought martial law Thursday. Cafes, dance halls and other places of amusement reopened.

Answering reports that a railway strike was imminent, authorities declared the rumors were baseless and railway executives said their lines were functioning as usual.

ENTIRE ISLAND QUIET

The President was told today the entire island was quiet, his information coming from Gen. Carlos Rojas, Secretary of War; Manuel Delgado, Secretary of the Interior, and Gen. Alberto Herrera, chief of staff of the army.

Senator Alberto Barreras, appointed to mediate between the government and the university students who have participated in much of the recent disorder, said tonight his negotiations were progressing satisfactorily and he believed an agreement was near.

The government was informed tonight that Mayor Angel Eguzquiza and Police Chief Gonzalo Triana of the Cuban town named Fiori were held without bail in connection with the asserted beating of a newspaper man named Abelardo Cardenas. Cardenas was said to have been beaten by an army sergeant, Manuel Paife, also in jail.

Ocean Voyage in Life Boat Meets Failure

BERMUDA, Nov. 16. (AP)—Capt. Wohlenberg's attempt to sail from Brooklyn to Bermuda in a specially built life boat has ended somewhere on the high seas, but the why or wherefore is not known here.

Capt. Wohlenberg sailed last Tuesday with two companions. Today Mrs. Wohlenberg received a wireless message at her home in Brooklyn saying the captain was aboard the tank steamer Muskogee, bound for Houston.

No details concerning the life boat or the other two men were given.

PLANE DEMOLISHED; AVIATOR ESCAPES

ST. LOUIS, Nov. 16. (AP)—James Haizlip, well-known flyer, escaped serious injury today, when the engine of his speed plane cut out on a take-off at Lambert-St. Louis Field and the plane crashed into a ditch and was demolished. Haizlip was flying the Travel Air Mystery S, in which he won a race at the recent National Air Races at Chicago. He crawled unassisted from the wreckage and was taken to a hospital, where it was said his most serious injury is a broken nose.

Still Figuring

WATER PARTY AT SAN DIEGO

International Commission Drives Through Storm Over Mountains From Calexico

BY JACKSON S. BERGER
"Times" Staff Correspondent

SAN DIEGO, Nov. 16. (Exclusive)—Driving through dense fog and rain which enveloped the border mountains, American and Mexican members of the International Water Commission arrived here tonight to complete their survey of international boundary streams in the West with a view to flood control on the Lower Colorado and to obtain facts for an allocative water treaty between the two nations.

The members of the commission drove across the mountains from Calexico after an inspection tour earlier in the day over the lower Colorado delta region west of the river and south of Mexicali. The trip over the delta lands was made over a rail system running southeastward to the river from Pascualito, and the members were given an opportunity to view agricultural development that has been carried on despite the annual threat of floods from the great muddy stream.

TODAY'S PROGRAM

They inspected many of the canals of the region and expressed particular interest in the levee systems, which the developers have erected to protect the tilled lands from the river.

Tomorrow the international commission, headed by L. M. Lawson in charge of the American section, and Fortunato Dozal of the Mexican group, will travel over the Marron and other dam sites on the Tia Juana River—an important water source geographically situated so as to serve communities on both sides of the international line. Following the inspection tour to the Tia Juana River the American and Mexican members are scheduled to have a meeting here to assemble facts and information gained during the past week and determine upon future activities of the allied commission.

DATA TO BE ASSEMBLED

All data obtained, according to the chief engineers of the party, will be assembled complete in two reports, detailing the physical facts of the problem with suggestions as to how it may be solved, and then submitted to the proper departments of the United States and Mexican governments for adoption or rejection as the departments may decide. After the meeting Lawson plans to depart at once for his headquarters at El Paso for further work on the data obtained, and Louis C. Hill, consulting engineer, expects to return to his offices at Los Angeles.

LAD KILLED BY ROCKS IN BOYS' FIGHT

Youth Succumbs to Hurts in Battle Against Five Young Playmates

NORTHFORK (W. Va.) (AP)—Bruised and battered by stones hurled by playmates, Norman Williams, 13 years of age, struggled home to his father and died last night as the father bore him in his arms up the steps of a hospital.

Tonight five other boys, ranging in age from 8 to 15 years, were held in the Northfork jail awaiting a hearing before a justice of the peace. All six, they said, were returning home from a cinema theater. Norman lagged behind. As he caught up with his companions a stone was thrown and then another. Soon it was a battle, five against one. It ended when Norman dropped to the ground and the other five fled to their homes.

Glider Flyer Killed by Fall

CLEVELAND, Nov. 16. (AP)—Morton Koch, 20 years of age, making his thirty-fifth glider flight, fell fifteen feet from his glider and was killed here today.

Witnesses said Koch had risen twenty-five feet and was heading into the wind to land when he suddenly pitched forward and fell to the ground.

FILM CHILD LAW PRAISED

California Declared Leader in Giving Educational and Health Protection to Juvenile Actors

WASHINGTON, Nov. 16. (Exclusive)—Protection afforded child workers in the motion-picture industry was cited today by Mrs. Thomas G. Winter, associate director of public relations, Association of Motion-Picture Producers, and member of the White House conference on child health and protection which will meet here Wednesday.

One of the problems which the conference will consider is protection for all children in industry. The number of children in films is twenty-six a day, according to Mrs. Winter.

"It has become evident," she said, "that the chief protection of the child in the cinema must come from the industry rather than the parent. Parents there are who seem to push their children often ruthlessly in their willingness to exploit them.

"First in protection of the child in pictures stands the California law, excellently enforced, covering the issuance of permits for minors under 18 years of age, only after investigation which shall show that the employment is not detrimental to health or to education.

"School goes on inside the studio or on location under the supervision of teachers selected by the Los Angeles School Board, but paid for by the producer. The teacher must make regular written report to the board, not only concerning education at work, but also with regard to the general moral tone of the child's surroundings and all sanitary conditions, transportation, ventilation, lighting, dust, smoke and proximity to eating places.

"Lunch and rest periods are provided for, and children under 6 can be on working schedule not more than three hours, those more than 6 not more than four, with three hours school and one hour recreation.

"Small children are provided with nurseries, beds, milk, eating facili-

(Continued on Page 2, Column 3)

WIDOW OF PUBLISHER SUCCUMBS

Mrs. Scripps Victim of Pneumonia Contracted on World Tour

SAN DIEGO, Nov. 16. (AP)—Mrs. Nackie Holtsinger Scripps, widow of E. W. Scripps, millionaire newspaper publisher and one of the founders of the Scripps-Howard chain of newspapers, died at Miramar, near here, early tonight. She was 64 years of age.

Mrs. Scripps was taken ill of pneumonia while on a tour of the world with her son-in-law, Thomas Meanley, and returned eight weeks ago to Miramar. She later was taken to Scripps Memorial Hospital at La Jolla, but failed to convalesce and returned again to her home.

Three weeks ago her son, Robert Scripps, controlling stockholder and editorial director of the Scripps-Howard newspapers, was called to her bedside.

Mrs. Scripps was born in Sharon, O., July 19, 1866, and came to California with her husband more than thirty-five years ago.

She leaves her son, Robert Scripps, two daughters, Mrs. Thomas Meanley and Miss Dolla B. Scripps, and sixteen grandchildren.

DRYS CHEER DEFIANCE TO WET HOPES

W.C.T.U. Speaker Predicts Annihilation of Repeal Candidate for President

HOUSTON, Nov. 16. (AP)—Delegates to the National Convention of the Women's Christian Temperance Union rose in an enthusiastic demonstration here today after they were told that severe defeat would be given any wet Presidential candidate.

Dr. Mary Harris Armor, head of evangelistic work for the organization, was the speaker.

"If the wets," Dr. Armor cried out, "think they can elect a wet President they had better think again. We beat one wet candidate so they had to pick up the pieces. Next time, be he Democrat or Republican, I predict they will have to get blotting paper to pick him up."

While the women cheered she went on to assert that "the right," a large section of the press, "and Herbert Hoover" also are "on our side."

Bus Gas Tank's Blast Burns Six

PHILADELPHIA, Nov. 16. (AP)—Six persons suffered burns and twenty others were shaken up last night when the gasoline tank of a bus operating between this city and Glassboro, N. J., exploded.

The most seriously injured, according to police, was William James, a member of the Oglethorpe University football team. He was taken to Jefferson Hospital suffering from severe burns on the face and a blow on the head.

The gasoline is thought to have exploded when the tank was punctured by a plank placed over a street excavation.

Football Hurts Fatal for Boy

McALESTER (Okla.) Nov. 16. (AP) James Turner, 17 years of age, Eufaula (Okla.) high school student, died last night of internal injuries suffered in a football game Tuesday.

EVANGELIST VENTS IRE

Mrs. M'Pherson in New York

Appearance Makes Evident Failure to Fully Recover From Breakdown

Reports Concerning Doings During Her Canal Zone Stay Denounced

NEW YORK, Nov. 16. (AP)—Aimee Semple McPherson, evangelist, returned today on the liner Tolon from a cruise in the Caribbean Sea, still not completely recovered from her recent nervous breakdown.

As the ship was going up to the pier she gave her first interview since her breakdown, charging that "some reporter" had pictured her party as drinking liquor in Canal Zone cabarets. This, she said, was false, as were rumors of difficulties with immigration authorities at the canal and Havana.

Her face thin, eyes dark-circled, she clasped and unclasped her hands while talking, and when she reached out to take a newspaper clipping her hand shook.

AIDED BY NURSE

In moving about the deck, which was slippery from fog, Mrs. McPherson was supported by the purser of the Tolon and her nurse. She said she had lost thirty-eight pounds during her illness.

Her remarks supplemented a prepared statement which charged that newspaper men at Cristobal, to whom she had refused an interview because of her health, had threatened to "write a racy story accusing me of making whoopee."

"I presume they made good their promise," she said, adding that she had heard of one story which "insinuated everything except that I smoked a pipe."

The statement continued:

SHORE TOUR EXPLAINED

"It is true that, with other passengers, we broke the long sea journey by going ashore and making a tour of the canal and the city (Cristobal.) Being a sailor town, the long streets of saloons and places and types of entertainment afforded them was interesting to me as compared with the strikingly small number of churches or revival halls. With other passengers of the ship, we entered as spectators several of these places, remaining only a few minutes in each . . . I drank water or lemonade. To state otherwise is silly, and a mere attempt to slap back at the definite stand I always have taken for temperance."

Mrs. Margaret Smith and her young son, "of New Hampshire," and a secretary accompanied Mrs. McPherson on the cruise. She was met at the pier by F. C. Winters, her business manager, who said he had planned to leave for the Pacific Coast with the party this afternoon, but because of the evangelist's condition, had decided to rest two or three days in New York. Then they expect to go direct to Los Angeles."

Plane's Crash Fatal to Two

GREENSBURG (Pa.) Nov. 16. (AP) Edward McCune of Irwin, Pa., and Hilda Carmel of South Greensburg were killed this afternoon in the crash of a privately owned airplane on a farm near here. The pilot and owner of the ship, Casper McCune of Irwin, was burned probably fatally by flames that swept the ship after the crash.

Temblor Hits Isle of Jersey

ST. HELIER (Island of Jersey) Nov. 16. (AP)—A severe earthquake today sent many Jersey residents running from their houses to the streets, despite a heavy rain. The shock, which occurred at 3:45 p.m., was preceded and followed by loud rumbling. No damage has been reported. The quake, however, was more severe than one felt here Tuesday evening.

TORNADOES RAKE DIXIE

Lives Lost and Homes Razed

Toll of Death and Damage Taken Throughout Four States

Widely Separated Areas Stricken and Many Persons Injured

ATLANTA, Nov. 16. (AP)—Tornadoes blustering through widely separated sections of Louisiana, Mississippi, Alabama and Georgia early today left an undetermined number of deaths and heavy property damage.

Full extent of life lost and property damage could not be ascertained immediately as roads and others forms of communication from a number of rural communities stricken were blocked.

Country settlements in the vicinities of Alexandria and Winnsboro, La., and Brookhaven, Miss., were the first to report fatalities.

At Brookhaven, Mrs. George Davis, 24 years of age, was crushed to death when the home in which she, her husband and two children were asleep collapsed. The husband and children were not hurt.

Near Winnsboro, La., a Negro infant was hurled seventy-five yards by the force of the wind and killed, and Mrs. Zila Diamond, 72, was critically injured. A Negro was killed near Alexandria, La.

STOCK KILLED

The winds dipped into Franklin county, Mississippi, blowing down dwellings, barns and other buildings and killed many head of live stock. Many persons were injured, including the entire family of Will Whitehead, farmer. Five tenant houses on the E. R. Magee plantation were blown down.

Ripping through Noxubee county, Mississippi, the winds blew down two churches and a number of homes, and badly damaged crops. A white man and his two daughters were reported injured when their home was blown away. Near Macon, Miss., twenty-two Negroes attending a funeral at a church were slightly injured and badly frightened. The fright was caused by the sight of the casket containing the body of Brown Hughes, Negro, being hurled into a near-by field by the lashing wind.

Mrs. Maggie Beattie and her children, Minnie and Clifford, were injured seriously when their home in the Rosetta community, twenty miles from Natchez, Miss., was demolished by wind. Between ten and fifteen tenant houses were blown down. Mrs. Beattie and her children were taken to a Natchez hospital.

Sections of Alabama and Georgia felt the winds, with property damage widespread.

RESIDENCES DOWN

Three residences were leveled in Jackson, Ala., north of Mobile, and ten others were badly damaged. A church was blown down and a number of garages and automobiles were demolished. No injury was reported.

Queenstown, Ala., twelve miles south of Birmingham, suffered the destruction of several buildings. The streets of Birmingham were flooded by torrential rains. Three persons were injured near Dawson, Ga., in Terrell county. A blow razed a house in which three Negroes had taken refuge, and tore off the roofs of other structures.

Winds blew with damaging effect around Meridian, Miss., destroyed much property and caused slight human injury. Much timber was destroyed near Toomsuba, twelve miles east of Meridian. A number of Negro houses were unroofed and telephonic communication was disrupted.

STORM SIGNALS UP AS GALE LASHES LAKE

CHICAGO, Nov. 16. (Exclusive)—Storm signals were flying all over the Great Lakes districts today, as Chicago's shore line was pounded by the wind and waves attendant on the heavy storm that centered north of the city on Lake Michigan's western shore.

Although Forecaster J. R. Lloyd of the Weather Bureau declared that the main path of the storm will pass north of this city, emer-

(Continued on Page 2, Column 3)

DO-X'S FLIGHT ALL UP IN AIR

Dr. Dornier Says if He Calls Off Atlantic Trip It Will Be on Account of Weather

BORDEAUX (France) Nov. 16. (AP)—Dr. Claude Dornier, designer and builder of the giant seaplane DO-X, announced today that weather conditions may prevent a trans-Atlantic flight before spring, but insisted the engines gave entire satisfaction on the trip toward Lisbon. He said final decision regarding the trans-Atlantic trip will be made at Lisbon.

Certain French experts said last night a trans-Atlantic flight at this time might be hazardous, because the DO-X's motors had not been turning as well as expected.

"We do not want to attempt anything unreasonable," Dr. Dornier told the Associated Press, "but should the trans-Atlantic flight be postponed until spring, it will be only due to unfavorable weather, and not because of any lack of confidence in the motors or boat.

"Our motors thus far have given us entire satisfaction. If we were forced to alight on water off the Vendee coast last night, it was because darkness was coming on, and also fog—our bitterest trans-Atlantic enemy. We felt safer on the surface of the water than aloft. I believe the fact that the DO-X taxied 100 miles on the water to shelter behind the Isle De Re was quite a performance."

The DO-X remained in the Gironde estuary today instead of coming up to Bordeaux. Tomorrow the plane will fly over Bordeaux with officials and newspaper men aboard. Present plans call for departure for Lisbon Tuesday.

Dr. Dornier believes it would be difficult to negotiate the first leg of a trans-Atlantic flight, from Lisbon to Horta, in the Azores, in a short winter day. Especially, he believes, the flight from the Azores to Bermuda would be difficult, requiring several hours of night flying. He insisted, however, the idea of a trans-Atlantic flight this winter has not been abandoned.

Nine Killed in Crossing Crash

RICHMOND, Nov. 16. (AP)—Nine persons were killed at Butterworth Crossing, near Dewitt, Va., tonight when their automobile was struck by a Seaboard Airline passenger train. They were J. C. Flippen, white man of Clarksville, Va., and eight Negroes—four women and four children.

RAIL VETERAN PASSES

ST. JOSEPH (Mo.) Nov. 16. (AP)—Joseph Hayward, 96 years of age, retired roadmaster and the oldest veteran of the Chicago, Burlington and Quincy Railroad system, died today.

UNEMPLOYMENT TOTAL DECLINES

Jobless in September Set at 3,400,000

Estimate for August Was 100,000 More

Drop Declared Due Entirely to Seasonal Causes

WASHINGTON, Nov. 16. (AP)—At least 3,400,000 persons "able to work and seeking employment" were estimated today by the Commerce Department to have been jobless in September.

The total, which was said to be "the probable minimum," includes the unemployed without jobs and those with jobs who had been laid off but does not include persons working less than the normal workday or work-week.

"It should be pointed out this figure is only an estimate," the Commerce Department said. "It is based on the approximate number of 2,500,000 persons who were reported as without jobs by the unemployment census of last April.

BELOW OTHER NATIONS

"It should also be remembered that more than 43,000,000 persons are classed as gainfully employed in this country and the volume of unemployment here is far below that of the other great industrial nations, largely because of the measures which have been taken during the past year."

The statement said the estimated figure for August was 3,500,000 but that the "apparent improvement" was not significant because it was due entirely to seasonal causes. It added that October figures were not available but that "the number of unemployed usually increases in that month."

Stressing that estimates are "at best approximations," the statement added:

"These August and September figures were estimated on the basis of the April census return, as affected by the month-by-month changes in employment since April. These changes are reported monthly by employers to official agencies, and include figures for agriculture, manufacturing, construction, anthracite, bituminous, metalliferous, mining and quarrying, public utilities, railroads, wholesale and retail trade, and hotels."

WANTS WEEKLY REPORT

Chairman Woods of the President's emergency committee for employment viewed the figures without comment. He has had statisticians at work, however, and hopes to have new estimates compiled from all available sources within the week.

He is eager to obtain, if possible, a "week-to-week" measure of joblessness. He has expressed belief this would facilitate distribution of work to those needing it most, as well as serving as a guide in selection of locations for public works.

Warrant Out for Pastor on Girl's Charge

SANTA ROSA, Nov. 16. (AP)—Accused of contributing to the delinquency of a 17-year-old girl who had been assigned to his home by the Juvenile Court, Rev. H. W. Brunk was ordered arrested in a warrant issued here last night.

The 38-year-old minister has been a pastor of the Christian Church at Petaluma, where he was unfrocked at a meeting of the elders just before the warrant was issued. He is married and the father of four children.

The girl, Ruby Fees, is an orphan and a ward of the Juvenile Court. She was probationed to Brunk's home last August.

Dist.-Atty. Barnard said the pastor admitted the charges in his presence and to his wife.

OPEN EVENINGS
STICKFAST $10.00 PLATES . .

Our Work Guaranteed
Satisfied Patients Our Reference
X-RAY EXAMINATION
WE GIVE GAS
Crown & Bridge Work $5.00
Fillings .....$1.00 up
Painless Extractions....$1.00
Plates Repaired.....$1.00 up
While You Wait
NO CASE TOO DIFFICULT
DR. H. F. STANDEFER
210 Stack Bldg., 228 W. 4th
VA. 0278—TU. 6778

ZINKE'S
PRICES WHEN LEAVING SHOES
24 HOURS
LADIES 60¢ MENS 65¢
HALF SOLES
9 STORES
QUALITY
408 S. BROADWAY
48 MERCANTILE ARCADE
710 SOUTH HILL STREET
641 SOUTH OLIVE STREET
156 E. COLORADO.....PASADENA
135 NORTH BRAND BLVD.....GLENDALE
6917 PACIFIC AVE.....HUNTINGTON PARK
6670 HOLLYWOOD BLVD.....HOLLYWOOD
6372 HOLLYWOOD BLVD.....HOLLYWOOD

CALL AND SEE THE LATEST WOOLENS at
Shields & Orr
"The Good Tailors"
201 Hollingsworth Bldg.
Sixth and Hill Sts.
ESTABLISHED 1903

ELECTION VICTORY WON BY DICTATOR

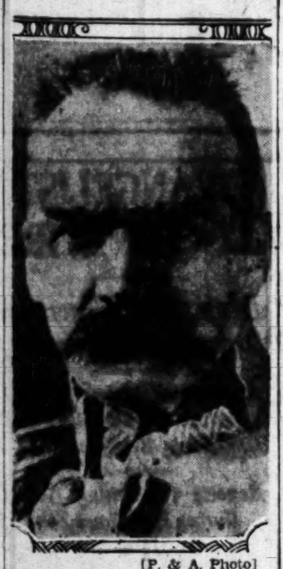

[P. & A. Photo]
Marshal Pilsudski

PILSUDSKI WINS ELECTION FIGHT

(Continued from First Page)

almost phenomenal gains in today's municipal elections in the free city of Danzig and in various parts of Germany, emulating their success in the Reichstag elections, October 14, last.

The Danzig Volkstag election, coinciding almost exactly with the tenth anniversary of the interallied decree which formally separated the city from the German Reich (November 9, 1920,) resulted in a sixteen-fold increase in Fascist strength, the party capturing 34,000 votes against 2130 in 1927.

The Communists, who also had wide gains in the Reichstag elections, made almost a 100 per cent jump today, while the Social Democrats, although still the leading party, polled only 54,000 votes against 61,779 in the last election.

In Baden the Fascists ran even more strongly, increasing their mandates in Karlsruhe from nothing to twenty-eight, and in Kehl from nothing to twenty-one, thereby becoming the leading party in both cities. The Social Democrats ran second.

The Fascists also jumped from nothing to fourteen in Frieburg, in Constance from one to twelve, and in Loerrac from one to nine. Results elsewhere in Baden were similar.

In Mecklenburg the Hitlerite gains also were emphatic, the mandates in Enubrandenburg going from nothing to eight, with Social Democrats dropping from eight to four, and the Communists rising from one to four.

At Rostock the Fascists jumped from three mandates to fifteen, the Communists moved up from three to five and the Social Democrats retained their leadership with twenty-three seats, although they lost three. Disorders accompanying the balloting resulted in serious injuries to two persons at Rostock.

The Fascist campaigners now are turning toward Bremen, where the municipal elections will be held the 30th inst.

Veterans' Unit Votes to Quit Organization

CHICAGO, Nov. 16. (Exclusive) Woodrow Wilson Chapter No. 4, Disabled American Veterans of the World War, today voted to secede from the national and State departments in a turbulent meeting at the Capitol Building. The chapter of 1300 members is the largest of the organization.

The secession movement was led by Joseph B. Lynch, commander of the chapter for seven years. He charged that the national officials are opposed to prosecution of the eleven State offices recently indicted on charges of racketeering on "Forget-Me-Not Day" receipts. An accounting was demanded by him on the declaration that funds which should have gone to veteran relief will be found to have been diverted into the national and State department coffers.

STORMS ROAR THROUGH SOUTH

(Continued from First Page)

gency orders were out all along the shore line, and greatest caution was employed by all ships putting out of this port.

The Radio Corporation of America from its South Chicago plant flashed warnings all through the night to more than 100 boats—freighters and passengers vessels—on all the Great Lakes.

Those on Lake Michigan reported heavy seas running in all parts of the lake, as the forty-mile gale lashed the waters. Capt. John Anderson of the central Coast Guard expressed fear that the path of the storm might yet veer and strike the Chicago area in full force.

The storm, according to the Weather Bureau, originated in the middle western plains and around Wichita, Kan., and swept northeastward from there.

NORTHWEST GETS FIRST REAL TOUCH OF WINTER

ST. PAUL, Nov. 16. (AP)—The Northwest got its first real touch of approaching winter today as a rainstorm turned to sleet and snow.

At Fargo, N. D., some damage was reported from falling ice-coated tree branches and power and light poles. Portions of Fargo were in darkness due to power wire damage. Streets and highways in that section are covered with ice.

At Moorehead, Minn., two poles, overladen with ice-coated wires, crashed onto a street car near the Moorhead postoffice. Ten persons escaped serious injury.

In Southern and Central Wisconsin some rain and snow was reported. Temperatures were around 30 deg. above zero.

"LOST WORLD'S" LOCALE FOUND

British Explorer Returns From Lybian Desert

Rocky Plateau Rises From Plain 6000 Feet

Search for Lost Oasis in Sand Dunes Fails

(Copyright, 1930, by New York Times)

CAIRO, Nov. 16. (Exclusive) — A grim, rocky plateau, 6000 feet high, like that described in Conan Doyle's "Lost World," has been explored for the first time by Maj. Ralph Bagnold of the Indian Royal Signal Corps, who returned to Cairo from the Lybian Desert today.

Maj. Bagnold is the first European to have set eyes on the plateau, which was first described by Arabs in 1923 and named Owenat. Leaving their three Ford cars behind Major Bagnold and his companions climbed the cliffs and found on top a people belonging to a Negro tribe from Central Africa.

AFRICAN STONEHENGE

Northeast of the rocks he discovered a remarkabe circle of stones standing three feet high and twenty-seven feet wide, similar in formation to Stonehenge in England. The circle is in the desert near the Sudanese border, 150 miles from the nearest water.

The expedition covered 3100 miles of lifeless desert in search of the lost oasis of Zerzura, the existence of which is persistently reported, although no Arab can be found who has seen it. Maj. Bagnold said that in the country explored there was no trace of Zerzura nor any possibility of its existence.

DESERT EXPLORED

Through 500 miles of burning desert the expedition made its way to the rocks of Owenat, through sand dunes ranged at regular intervals "like an army," according to Maj. Bagnold.

The route back to the Nile led along an old slave route which was clearly marked by skeletons of camels. There were more than 200 skeletons to every mile, he said.

Important additions to the maps of the desert were made by Maj. Bagnold, who traversed territory never crossed before.

ENGLAND TO SHED LIGHT ON AMERICA

British Official Records to Be Published Here by Historical Foundation

NEW YORK, Nov. 16. (AP)—The Anglo-American Records Foundation will publish on a large scale British official records from 1580 to 1600, shedding light on the history of the birth and infancy of the American colonies, Col. Walter G. Eliot, secretary of the foundation, said today.

The foundation was organized to establish a $500,000 fund for research into American origins. Former Judge Samuel Seabury is its president.

Publication will be in volumes of 400 pages each. Records already unearthed by British and American research workers will be published first in three volumes now in preparation, Col. Eliot announced. These explain the motives of early American settlers, such as unemployment, religious and political persecution and personal reasons for migrating to the colonies.

Archivists working in England to assemble documents for the foundation are under the direction of Richard Holworthy.

STUDIO CHILD LAW PRAISED

(Continued from First Page)

ties, nurse's services. Last year 1232 permits were used by children, and almost as many other permits were issued but never used. Two hundred and seventy-seven of these were for children of preschool age. Nine hundred and sixty-three children out of this number worked ten days or less during the year, including vacation time.

"Six of the studios have fully equipped schoolrooms on their lots. No substitute is allowed for the trained teacher and welfare worker who act as guardians and must be supplied at the rate of one for each group of ten minors.

"During the past two years, 4601 children applied for motion-picture permits in the office of the Board of Education supervisor. Each of these children was given a thorough medical examination upon making application and additional examinations every ninety days throughout the life of the motion-picture permit.

"Very young babies are required to report to the physician within twenty-four hours after being exposed to lights for the express purpose of examining the eyes and there has been but one case in two years in which the eyes showed any irritation whatsoever and in this case the inflammation subsided within one day and did not reappear upon subsequent exposure.

"Pictures taken in rain and snow are always specially arranged for and the ever-present welfare workers are on hand.

"Often pretubercular children are discovered and treated and many children with decayed teeth, infected tonsils and eye and ear troubles have been refused permits until corrective treatment has been given."

AIDE OF HOOVER IN WAR-TIME WORK DIES

CINCINNATI, Nov. 16. (AP)—Frederick Huntington Chatfield, 40 years of age, retired paper manufacturer and war-time aid of President Hoover in Belgian relief work, died here today. He served on the War Trade Board after the United States entered the World War.

CONGRESS SOON TO LAY COURSE

"Big Four" of House Plan Early Return to Capital

Others Engaged in Whipping Legislation Into Shape

Senate Clashes on Hoover Appointments Expected

WASHINGTON, Nov. 16. (AP)—Two of the "big four" Republican House leaders—Speaker Longworth of Ohio and Snell of New York—are to return to Washington next Thursday to confer with President Hoover concerning legislative plans for the December session.

Representative Tilson of Connecticut, the Republican floor leader, and Representative Garner of Texas, the Democratic floor leader, plan to return after Thanksgiving. Representative Hawley of Oregon, the last of the Republican "big four," and chairman of the Ways and Means Committee, is due to arrive the 24th inst.

In the meantime, Chairman Woods of the House Appropriations Committee, and Representative Byrnes of Tennessee, the ranking minority member, are co-operating in preparing the annual supply bills, which are to be pressed for action as rapidly as possible. Hearings were begun last week, and the $1,000,000,000 Postoffice-Treasury bill probably will be reported for House action the third day of the session.

RELIEF MEASURES

Chairman Britten of the House Naval Committee hopes to open hearings on the naval building program early in December. Unemployment legislation will occupy the House Judiciary Committee, while the House Agriculture Committee expects to give early consideration to a $60,000,000 seed-and-fertilizer bill for relief in drought-stricken States.

Proposed changes in the Mississippi flood control plan are before the House Flood Control Committee, and Chairman Reid hopes for action at the short session.

Administration sponsored legislation affecting oil and shale reserves will be considered by the House Public Lands Committee. The Public Buildings Committee will study the proposed extension of the public buildings program as an employment relief measure, while the Postoffice Committee possibly will have before it a proposed increase in postage rates.

DEBATES IN PROSPECT

Senate Democrats and Republican Independents look for some lively debates on a number of President Hoover's recess and anticipated new appointments, especially those to the reorganized tariff and power commissions and the Federal Reserve Board.

Nearly a score of important recess appointments, including six members of the Tariff Commission, will have to be sent to the Senate for confirmation, along with approximately fifty nominations on which no action was taken at the last regular and special sessions.

Indications are the Democrats and Republican Independents who fought the Hawley-Smoot tariff bill will wage a contest against Edgar B. Brossard, Republican, Utah, who was reappointed to the Tariff Commission during the summer. Friends of Brossard, however, predict he will be confirmed.

CHALLENGE THREATENED

Senator Brookhart, Republican, Iowa, has said he will challenge confirmation of Eugene Meyer, Jr., of New York, recently named Governor of the Federal Reserve Board.

Several members of the old coalition have indicated they will make a minute examination of the qualifications of Claude L. Draper, Wyoming; Marcel Garsaud, Louisiana, and Ralph B. Williamson, Washington State, if they are renamed to the new independent power commission.

The last three were nominated during the naval treaty session, but no action was taken by the Senate. President Hoover withheld recess appointments of the three men because of doubt as to his authority to make them under the law creating the new commission.

Other tariff commissioners facing Senate approval are Henry P. Fletcher, Republican, Pennsylvania, chairman; John Lee Coulter, Republican, North Dakota, and Thomas W. Page, Virginia; Alfred P. Dennis, Maryland, and Lincoln Dixon, Indiana, Democrats. Dennis and Dixon are holdover commissioners, while Coulter is former chief economist of the commission.

NEW LABOR SECRETARY

The Senate also will have to confirm a new Secretary of Labor to take the place of James J. Davis, Senator-elect from Pennsylvania, who is expected to resign December 1, next.

Another post to be filled is that of Vice-Governor of the Philippines. Nicholas Roosevelt of New York, was given this place during the last session but opposition, particularly in the Philippines, was so intense that the President gave him a recess appointment as Minister to Hungary.

Other recess appointments awaiting confirmation include David Burnett of Ohio, as Commissioner of Internal Revenue; J. Reuben Clark, Jr., of Utah, Ambassador to Mexico; Harry J. Anslinger, Pennsylvania, Commissioner of Narcotics; Charles D. Mahaffie, District of Columbia, member of the Interstate Commerce Commission; J. Butler Wright, New York, Minister to Uruguay; Hoffman Philip, New York, Minister to Norway; Floyd R. Harrison, Virginia, member of the Federal Farm Loan Board, and David H. Kinchloe, former Representative from Kentucky, judge of the United States Customs Court.

A published review of Senate action on all nominations since President Hoover took office shows that of 12,202 appointments, four have been rejected and sixty-seven withdrawn.

ACTRESS UPHOLDS STAGE TRADITION

[A. P. Photo]
Alice Brady

ALICE BRADY LIVES UP TO OLD SLOGAN

'Show Goes On' for Week Despite Star's Injury That Threatened Serious Harm

DENVER, Nov. 16. (Exclusive)—Alice Brady has remained true to the traditions of her calling.

After the final performance of "June Moon" at the Broadway Theater last night Miss Brady, guest star of the company, was removed to her room at the Cosmopolitan Hotel, where her right leg was incased in a cast.

A week ago Miss Brady stumbled over an obstruction as she left her dressing-room to appear on the stage. She injured ligaments in her right leg which had been torn badly six weeks previously in an automobile accident at Atlanta, Ga. The mishap occasioned only a slight delay in the performance. Despite pain of the injury, which has been almost constant since then, she appeared, her leg incased tightly in bandages.

Miss Brady refused to leave the company until after "June Moon" was concluded, despite admonitions of her physician that delay might make the injury permanent and leave her with a limp.

Merchant Ship Program Drawn by Titus Group

NEW YORK, Nov. 16. (AP)—The American Institute of Shipping announced today that it had drawn up a program designed to establish the American merchant marine on a firmer footing by making it less dependent on government aid.

The recently organized institute, headed by Norman F. Titus, chairman of the United States Load Line Committee and general manager of the New York-New Jersey Business Associates, will be a clearinghouse for technical and general information calculated to benefit the industry, the announcement said.

Bound Guard Sees Robbery

SPOKANE, Nov. 16. (AP)—Two armed men awakened a night watchman, bound him and leisurely ransacked safes of the E. S. Burgan and Company Department Store of about $10,000, police were informed today.

L. S. Streyffeler, the watchman, said the two men awakened him early this morning, bound him with baling wire and told him he would not be harmed if he obeyed orders. Then they attacked two safes with a sledgehammer, chisels and punches, working about an hour.

WORLD COURT ENTRY DEMANDED BY WOMEN

NEW YORK, Nov. 16. (AP)—The National Committee on the Cause and Cure of War, headed by Carrie Chapman Catt and comprising eleven leading women's organizations, sent a letter today to President Hoover, members of the Senate and national political leaders protesting against the government's delay in acting on this country's entrance into the World Court.

UNEMPLOYMENT BEING ANALYZED BY STATES

WASHINGTON, Nov. 16. (AP)—Analysis of unemployment, State by State, as evidenced by April 1 schedules, is now in process at the Census Bureau. The first State Bulletin, Delaware, has gone to press and others will follow soon. The Bulletin will give a detailed classification of the unemployed by period of idleness, age, sex and nativity

HOOVER STICKS TO JOB CLOSELY

President First to Forego Rest Since Wilson

Tradition Keeps Him Handy When Congress Meets

Physician Holds Executive's Health Good, However

WASHINGTON, Nov. 16. (AP)—President Hoover faces the assembling of Congress next month with nearly two years of his administration behind him, during which he has had no extended vacation from the White House.

Widely known before his inauguration as an inveterate traveler who virtually commuted across oceans and the Continent, the Chief Executive during the last twenty months has confined his wanderings to a few speaking trips in the eastern section of the country and one brief fishing trip to Florida.

CONGRESS ON HANDS

Following the precedent of other Presidents in remaining at home while Congress is in session, he will have no opportunity for a vacation before next March 4, and if a special session should materialize this span would be lengthened indefinitely.

President Hoover is believed by Capt. Joel T. Boon, the White House physician, to be in good physical condition on the eve of the opening of Congress and able to carry on vigorously.

The practice, begun soon after his entrance into the White House, of playing medicine ball with a few friends each morning before breakfast has continued. Except for about fifteen pounds which he dropped within the first few months after his inauguration—and this is held by his physician to have been beneficial—his weight is unchanged.

He has grayed about the temples and new lines have appeared in his face, but Dr. Boone believes he is in better condition physically than two years ago, when he just had completed his election campaign.

STICKING TO JOB

Mr. Hoover's stay in Washington is longer than has been customary since the days when the World War compelled President Wilson to remain constantly at his desk. President Harding traveled west during both of the summers he occupied the White House, and President Coolidge made a practice of spending the summers vacationing away from the capital.

The first summer of Mr. Hoover's term the special session of Congress kept him here but last winter he slipped away for a few days of fishing off Long Key, Fla. Early this spring he planned an extended tour of the Rocky Mountains National parks, but this outing was canceled because of the drought situation, which the President felt necessitated his personal attention.

MRS. HOOVER RETURNS FROM NORTH CAROLINA

WASHINGTON, Nov. 16. (AP)—Mrs. Herbert Hoover, wife of the President, returned today from Asheville, N. C., where she visited her son, Herbert Hoover, Jr., who is convalescing from illness. Mrs. Hoover left here Thursday night for her first trip to the temporary home of her son.

THREE KILLED IN RAID ON MEXICAN PAY AUTO

DURANGO (Mex.) Nov. 16. (AP)—John Streyer, French paymaster for the Montorio mine, and his chauffeur were killed by bandits who attacked their car today near the village of Encinal while en route to the mine with a $2500 pay roll. Guards accompanying the paymaster killed the leader and the others fled without obtaining any money. Troops were sent in pursuit.

Men! NOW you can buy Johnston & Murphy Shoe for 12.50
"News" that many will be glad to hear! The shoe pictured is both black and tan calfskin made on the famous "Fighter" last. 12.50
THE JOHNSTON & MURPHY SHOE
WETHERBY-KAYSER SHOE COMPANY
727 South Broadway 536 West Sixth Street
715 South Flower Street 476 E. Colorado, Pasadena

Color Sells MERCHANDISE
THUMB through the pages of periodicals and note the vast and increasing amount of color being used. Why? Because it has been definitely proved that color sells merchandise.
You may have any color or combination of colors you wish in a CAMEO Porcelain Enamel sign. What is more important you may know positively that the exact color you select will continue exactly as you desire them, regardless of sun or weather, month after month, year after year, at least three times as long as any other type of sign. That is why CAMEO is the economical and preferred sign.
A large number of firms in your line of business have brightened up and increased the efficiency of their selling effort with CAMEO Signs. May we tell you about these firms and more specifically how you can use CAMEO Signs?
California Metal Enameling Co.
2151 East 51st St.
CAMEO Porcelain Enamel SIGNS

Military Schools
SAN DIEGO ARMY AND NAVY ACADEMY
"The West Point of the West." A fully accredited school preparatory to College or to Annapolis, with a Lower School for young boys. Land and aquatic sports. Character influence. The largest private school west of the Mississippi. For catalog address COL. THOS. A. DAVIS, Pres. (Late Capt. 6th U. S. Infantry.) San Diego, Cal.

We can DYE your carpets to blend with any particular color scheme you may desire.
CARPET DYEING
With our modern carpet dyeing machines we are able to dye carpets up to 22 FEET WIDE BY 100 FEET LONG WITHOUT FOLDING OR TAKING THEM APART.
Your drapes, too, can be dyed to harmonize with any color scheme.
Carpet and Rug Cleaning
By Our Special Benzine Process.
ALL RUG REPAIRS, ETC., MADE BY EXPERTS
Our representatives will gladly call and furnish an estimate without any obligation on your part.
City Dye Works
3000 Central Ave.
Phone ADams 7121

EVERY MORNING IN THE YEAR Los Angeles Times DAILY FOUNDED Dec. 4, 1881
The Times Building, First and Broadway. Phone MAdison 3345
90c per month DELIVERED BY CARRIER Single Copies, Daily 5 Cents Sundays, 10 Cents
By mail to Postal Zones 1 to 4, inclusive, including California, Arizona, Nevada, Utah, yearly $12.50, monthly $1.05; in Zone 5, including Colorado, Idaho, Montana, New Mexico, Oregon, Washington, yearly $16.00, monthly $1.50; in Zones 6, 7 and 8, balance of States, Canada and Mexico, yearly $18.00, monthly $1.50. POSTAGE PREPAID. Entered as second-class matter Dec. 4, 1881, at the Postoffice at Los Angeles, Cal., under the Act of March 3, 1879.
MONDAY MORNING, NOVEMBER 17, 1930. VOL. XLIX. NO. 349

n!
NOW
you can buy a
Johnston
& Murphy
Shoe for
12.50
News" that many will be glad
beauf The shoe pictured in
oth black and tan calfskin,
ade on the famous "Highland"
last. 12.50
KAYSER
MPANY
Street 6334 Hollywood Blvd.
476 E. Colorado, Pasadena
ells
HANDISE
gh the pages of leading
noose the vast and increasing
being used. Why? Because
ly proved that color sells
color or combination of
n a CAMEO Porcelain
it is more important you
ly that the exact colors
inue exactly as you choose
sun or weather, month
after year, at least three
other type of sign. That is
the economical . . . the
rms in your line of business
nd increased the efficiency of
ith CAMEO Signs. May we
firms and more specifically
MEO Signs?
tal Enameling Co.
LAfayette 6131
celain Enamel
IGNS
chools
D NAVY ACADEMY
We can DYE your car-
pets to blend with any
particular color scheme
you may desire.
EING
to dye carpets up to
HOUT FOLDING
T.
color scheme.
eaning
TS
estimate without
orks

Our Contribution to Prosperity . . .

Silk Lined
SUITS $120
(formerly $150)
Alpaca Lined $110

It is with a sense of pride that we find we are able, in this period of restoring prosperity, to continue offering our high-grade suits at this notable price-reduction. In this policy, we feel we are sharing the spirit of our many fine friends of long standing and the new patrons we are adding to our clientele. Remember, please — prices only have been changed; not the high quality of our materials and workmanship. On these our reputation has been established. New imports for Fall and Winter displayed at these new prices.

BARTON W. HEFFLEY LTD.
TAILORS . . .
FORMERLY HEFFLEY, OLSON & SJODIN
PACIFIC MUTUAL BLDG. • Sixth at Grand

friends of NICHOLSON FILES

OLD and NEW

At this season, old friends of Nicholson Files give them to those who appreciate good tools. And the giving makes new friends for files stamped with the Nicholson Trade Mark.

At your hardware or mill supply dealer's.

NICHOLSON FILE COMPANY
Providence, R. I., U. S. A.

. . A File for Every Purpose

MADRID STRIKE ENDS BLOODILY

Two Dead and Scores Hurt in Three Days of Rioting

Union Leaders Finally Call Off Costly Walk-out

Hungry Crowds Run Wild in Tempestuous Sunday

MADRID, Nov. 16. (AP) — After three days of riot and disorder, with two konwn dead, a number gravely injured and 200 with lesser hurts, the Madrid general strike began to end tonight.

Following upon a day in which more than a score of persons were injured in bread riots and an attack on Catholic students selling the newspaper El Debate, union labor headquarters issued a communique which put taxicabs back on the streets at midnight, ordered street-car men to resume work tomorrow morning and told all other strikers to be back on the job by 5 o'clock tomorrow evening.

MANY OUT OF FOOD

The news brought great joy to the population of the capital, because many had run out of food since the strike was declared following charges of police brutality at a funeral of four workmen Wednesday.

Bakers had not been working, hence bread almost was impossible to obtain; all stores were closed, and transportation was lacking. Strikers also attempted to prevent foodstuffs from entering the outskirts of the city, and the result was that many went to bed hungry tonight. Army bakers worked night and day to produce bread, transporting it in army trucks, but the supply was far too little for the great population of the nation's capital.

THEATERS PACKED

Even before the union labor communique was issued tonight the motion-picture theaters opened and drew packed houses, as the people had no other place to go. They watched American screen favorites as police and civil guards, mounted and afoot, with rifles and portable machine guns ready for action, protected the exteriors.

Troops, meanwhile, patrolled the city watchfully, although martial law was not officially declared. Nor was censorship invoked.

Socialist and Republican elements allied with the labor unions said tonight they had decided not, to attempt converting the general strike into a movement for revolution. They added an attempt at revolution will be made later, but the present time is inopportune.

"LET'S GO"

Government officials smiled when hearing such statements and in effect said, "Let's go; we are ready."

Much opposition developed to the strike, the Catholic labor unions and the Chamber of Commerce issuing statements decrying the movement. In addition, billboards were plastered today with statements signed by the "League Against Revolution," says in effect:

"We are more than 2,000,000 Spaniards who will never permit Spain to be dominated by Red Russia. We are against this Communist revolution. We will fight for our homes and our country. Down with this attempt at revolution in Spain."

GUARDS CHARGE

Several minor disorders occurred tonight, one of them centering around Puerta del Sol, which by some is termed the Times Square of Madrid.

Great crowds assembled in the square, attempting to impede the progress of private motor cars, and mounted civil guards charged several times to break up manifestations. A few persons were slightly injured.

Civil guards also dissolved groups of strikers in Glorieta del Bilbao Plaza, where a cafe had attempted to open in defiance of the strike edict. Several strikers were arrested.

HE'S "BONE OF CONTENTION"

Boy Loses No Flesh Over Parents' War

"Doody" Elsman

[P. & A. Photo]

RENO, Nov. 16.—The Elsman case, a fight over a 5-year-old boy, went to Judge Bartlett for decision yesterday, with all hands girding for new hostilities, no matter what the decision.

Judge Bartlett must decide whether chubby "Doody," as Ralph Elsman, Jr., is nicknamed, shall go to the natural mother, Mrs. Beatrice Elsman, or Elsman's third wife, formerly Florence Diehl and once "Doody's" nursemaid.

Vituperation, strewn across court records in what George Thatcher, attorney for Elsman, yesterday described as "Reno's most controversial case" was heaped upon Mrs. Elsman and Elsman, in bitterest mutual contempt.

Judge Bartlett, recently defeated in his campaign for re-election, is expected to give "Doody" to Elsman, former president of the Kings County (N. Y.) Lighting Company.

If he does Mrs. Elsman is ready to aim a new court barrage at Elsman in an attempt to regain the child. If Elsman does not win custody of his boy, for whom he has already spent nearly $500,000, he will go to legal war again, too.

STATE ENGINEER HONORED

DENVER, Nov. 16. (AP) — Edward Hyatt, Jr., State engineer of California, was named president of the Western Association of State Engineers at the closing session of its meeting here yesterday. Sacramento, Cal., was named as the 1931 meeting-place.

BISHOP CANNON ACTION SOUGHT

Tinkham in Formal Demand on Attorney-General

Corrupt Practices Act Held Violated by Churchman

Approaching of Time Limit Cited by Bay Stater

WASHINGTON, Nov. 16. (AP)—A formal demand that Atty.-Gen. Mitchell place before a Federal grand jury charges that Bishop James Cannon, Jr., had violated the Corrupt Practices Act was made today by Representative Tinkham, Republican, Massachusetts.

Tinkham made the charges against the Southern Methodist churchman in previous letters to the Attorney-General, on the House floor and before the Senate Lobby Committee.

GIFT UNREPORTED

The Bishop was charged by Tinkham with violating the Federal act by failing to report to the House clerk $65,300 received from E. C. Jameson of New York for use by the Anti-Smith Democratic Committee in Virginia in the 1928 Presidential campaign. Later, Tinkham said, Cannon as chairman of the committee reported receipts of $17,000 of the amount, but refused to testify before the Senate Lobby Committee, "in relation to his political expenditures or those of his committee and to account for this difference of $48,300."

In a letter to the Attorney-General made public today, Tinkham said:

TIME LIMIT NEAR

"Unless the evidence is placed before a Federal grand jury shortly the operation of the statute of limitation will bar action against Bishop Cannon and he will be granted immunity by you from the penalty of a gross violation of a criminal statute and of conduct wholly lawless.

"Therefore, there arises for your determination the question whether this officer, Bishop Cannon, and other officers of ecclesiastical organizations may indulge in political activities in contravention of the Constitution and of the traditions of our country and be regarded nevertheless as immune from the operation of criminal statutes."

TIPS PROFFERED

Tinkham suggested the Justice Department inquire into certain bank records as to disposition of money contributed by Jameson for the anti-Smith campaign through Bishop Cannon. He mentioned the Lawyers' Trust Company of New York, the Continental Trust Company of Washington and the First National Bank of Blackstone, Va.

Meanwhile Dr. Ray Lyman Sexton, attending physician, said the condition of Bishop Cannon, suffering from arthritis in a local hospital, is satisfactory.

"The spread of the disease has been definitely arrested," Dr. Sexton said. "Our worst fear that it would spread to the heart has not materialized."

PIONEER WOMAN DIES

VALLEJO, Nov. 16. (AP)—Mrs. Jennie Calvert, pioneer resident of California and Nevada, died here yesterday. She was the widow of T. D. Calvert.

FITZGERALD'S—FOR THE ADVANCEMENT OF MUSIC SINCE 1893

$142.50 (Less Tubes)
for latest 9-Tube Super-Heterodyne Screen-Grid 9-Tuned Circuit Radio

$10
Secures Possession of any Radiola model of your choice

The Road to RADIO'S GREATEST OPPORTUNITY!

Today at Fitzgerald's you may secure one of the greatest radio values in the history of the industry . . . the very newest model Radiola Super-Heterodyne—many times more efficient than ever before—and for many, many dollars less in price. Think of it!—now as low as $142.50—in 1926 a less efficient set of the same type sold for over $500! This is the type of receiver used for the supreme test of all—the life-and-death S. O. S. call on the high seas! Now offered with most advanced modern refinements and improvements. NOW is not a minute too soon to order for Christmas. Call or let us send the instrument of your choice to your home for free demonstration.

OPEN EVENINGS
FITZGERALD'S
729 SOUTH HILL STREET Phone TRinity 7211
GLENDALE STORE: 337 North Brand Boulevard

CHEST SORENESS YIELDS . . . to a "counter-irritant." Though relief is frequent with one application, Musterole is most effective when applied once an hour for 3 hours.
MUSTEROLE

Week-End Trips
—watch the Resort, Hotel and Travel page of the Los Angeles Times for the most complete listing of week-end trip suggestions.

ITALY SURE OF WAR COST REPAYMENT

Minister Grandi Pleased With Young Plan Results; Debts Fully Covered

ROME, Nov. 16. (AP)—Foreign Minister Grandi in a report submitted to the Chamber for discussion after reconvening says the reparation conferences in The Hague and at Paris turned out an "indisputable success" for Italy.

"We have before all been assured of completed coverage of our war debts to the United States and England," he said, "and have obtained restitution for the Italian gold deposited in London.

"We conserve the disposable part of the Young plan annuity which is freely negotiable commercially. We thus consolidate what the Young plan assured for our benefit—namely 12 per cent for the first twenty-seven years and 22 per cent for the remaining twenty-two years."

He said the work of Italy's Young plan experts has fully reached expectations and that Italy's obligations toward England were balanced by Czecho-Slovakia's debt to Italy and France, the latter country having transferred her quota to Italy.

Congressman's Daughter Will Wed Horseman

NEW YORK, Nov. 16. (Exclusive) The high, winding highway of romance for a debutante daughter of a Congressman of the swankier Washington (D. C.) social set was the bridle path, it was learned today, when it was revealed she is engaged to her riding master, Wardell Talmadge of the Columbia Riding Club, near Central Park.

Friends of the couple disclosed the as yet formally unannounced engagement of the riding master and Miss Dorothy Perkins, 21, daughter of Representative Randolph Perkins of Bergen county, N. J.

A horseman, trainer of thoroughbred jumpers, and polo player, Talmadge is only 24, lean, smiling and handsome.

PACIFIC COAST SERVICE
MOVING

BEKINS PORT-O-VANS
Illustration above Bekins bonded employees loading household goods into a Bekins Port-o-Van. Port-o-Vans provide safe shipment to all parts of the world.

PORT-O-VANS---MOTOR VANS

THE Bekins Way is the Right Way. Our 35 years experience in moving thousands annually to all parts of America, enables us to advise you when to use Bekins Port-o-Vans, or when it is to your best advantage to move via Bekins Motor Vans.

Bekins Port-o-Vans are literally immense, light-steel reinforced packing cases . . . large enough to contain on average five rooms of furniture. Your household goods are carefully loaded and sealed here in your presence, and unsealed only at destination, to which the Port-o-Van has been transported by reliable coastwise ships, or rail lines. No unnecessary handling . . . no packing or crating.

Bekins Motor Van Service. We own and operate a large fleet of high-powered, pneumatic-tired, weatherproof, padded, motor vans, on the Pacific Coast Highways, under state supervision. Frequent trips are made between points. Your goods are carefully loaded in one of Bekins fumigated vans, packed in with clean, sanitary quilts to prevent marring and breakage, and arrive at destination swiftly and safely.

Phone Our Nearest Office

BEKINS
VAN & STORAGE CO.

Other Bekins Services
STORAGE in fireproof constructed furniture depositories.
POOL CAR SHIPPING at reduced freight rates.
PACKING by experts.
MOTHPROOFING. RUG CLEANING and FUR STORAGE.

Especially when gift shopping for men, will you appreciate the newest Mullen & Bluett store . . . .

on Wilshire at Harvard

Here, just three short blocks from Western Avenue in the very heart of Wilshire district, are assembled . . . in orderly array . . . the newest, the most tasteful, the smartest wearables for Men and Boys that American manufacturing genius provides. Here, in this month-old modern store you may fill your immediate requirements or make your gift selections leisurely and discriminately.

Here, your car is cared for in a spacious private court.

Here are gathered salesfolk of intelligent consideration and informed understanding. You'll enjoy visiting the Mullen & Bluett Wilshire store.

Mullen & Bluett
clothiers
Hickey-Freeman Customized Clothes
Dobbs Hats · Nettleton Shoes

"Not How Many But How Fine,"
On this principle is based the Reputation of

SOHMER

Intimate Piano Recitals by Harry O. Mills (Barker Bros. Organist and Music Counsellor) in Barker Bros. Music Salon Wednesdays and Saturdays at 3:45 p.m. No admission charge.

A Sohmer piano will never be a mere factory product! For over fifty years every Sohmer has been built by the patient hands of skillful craftsmen. Into the making of every Sohmer piano are built the ideals and ideas of more than fifty years of fine piano design. Like every work of art, each one has its own beauty of tone and individuality. Lovers of music will find in every instrument bearing this name the characteristics that only the accumulated skill that years of experience in the making of pianos can produce.

Louis XVI
Walnut, $1875.00

Also at Barker Bros.' Hollywood Store

BARKER BROS.

SEVENTH STREET, FLOWER and FIGUEROA

HUNGER AND DISCONTENT TO FILL RUSSIAN WINTER

Dissatisfied Too Disorganized to Halt Exporting of Food Needed at Home

While soviet citizens wait in ever-lengthening queues for their meager rations, Russia's bumper harvest is being sold abroad at cut-throat prices. Other staples, practically unprocurable in Russia, are serious competitors in world markets.

What is the explanation of this amazing situation, unparalleled in the history of the world? How far is soviet dumping legitimate competition? How far a deliberate attempt to run world markets in the interest of the doctrines of Bolshevism?

How long can it be expected to last? Are the Russian people heart and soul behind the sacrifices their rulers demand?

These are some of the questions considered in a series of three articles, of which this is the second, by Ronald Heymanson, journalist and economist, who has just returned from an unescorted visit of observation in Russia.

BY RANDALL HEYMANSON

[Copyright, 1930, by the North American Newspaper Alliance]

LONDON, Nov. 16. (Exclusive)—Every bushel of wheat Russia dumps abroad betrays to the outside world the embarrassment of her rulers. No merchant whose affairs are in good order sells his goods at bankruptcy prices. No business man makes a slash of 25 per cent or more in his prices when a 5 per cent cut on a large turnover would be sufficient to win custom from his competitors.

Yet this is precisely what the soviet is doing. Only two explanations are possible. Either Russia is deliberately seeking to ruin the world's markets, or her rulers have lost their heads in their anxiety to obtain money.

GIVEN TO PEACE

The first explanation must, I think, be discarded. The small group of men who rule Russia are admittedly hostile to the capitalist countries and would be glad enough to strike a blow at their prosperity, but the position of this Russian group at home is far too insecure to risk any trouble with Europe or America.

Despotisms have been known to embark upon warlike adventures to distract attention from domestic failures. This, however, is not the policy of the Kremlin. Despite the ceaseless propaganda of the comintern abroad, the saber rattling of Communist orators at home and the restlessness of certain generals of the Red army who yearn to tread the path to glory, peace at any price is likely to be the policy of Stalin and his associates for several years to come.

When in the spring of 1928 the soviet Congress ratified the five-year plan the administration found itself committed to what may be one of the greatest gambles in history.

Almost incredible promises were made. Within five years industrial productivity was to be 2.67 times as great as in 1927-1928; the national income was to be raised from 24.7 milliards of rubles to 43.3 milliards; costs of production were to be reduced by 22 per cent; wages raised by 35.6 per cent; the output of each worker was to double itself.

INDIVIDUAL DISREGARDED

Thanks to a ruthless disregard of the individual amounting almost to cruelty at the end of the first year's work, the program was for the most part accomplished and in some directions surpassed. Success proved intoxicating to the younger and more ardent Communists and led to a demand for the "five-year plan in four years," to which the Congress committed itself last May.

Still further calls were made on the enthusiasm and patience of the worker. The five-day week, allowing one day's rest in every five, and the introduction of continuous shifts, that Russia's few and treasured machines might never be idle, separated husbands and wives and dealt a serious blow at what remains of family life in the cities.

Certainly conditions could not be described as idyllic. I chanced to visit a large industrial establishment toward midnight—contrary to general belief, few restrictions are placed on one's movements once one receives permission to visit Russia unescorted. Passing through a cold and draughty room I noticed a dozen or so workmen sleeping on the floor without covering or mattress. They had just come off duty.

In fairness it must be remembered that they were probably used to little better, certainly not in Czarist days. But the contrast between the promises and performances of Socialism was unexpected.

UTOPIA IN FUTURE

Russia, in fact, is placing its Utopia in the future—a risky procedure, often destructive of sane idealism. While I was in Russia people were beginning to remember that two years ago clothing might have been scarce but that food was plentiful. They were beginning to question the wisdom of a policy which refuses to import goods for immediate consumption, but purchases only machinery and raw materials.

A Communist justified queues to me as "workers' clubs," where people delight to exchange the gossip of the day. In summer perhaps, but no one could get much enjoyment from waiting in a shivering line ankle deep in Moscow mud.

Indeed, one hears nowadays more grumbles than gossip. In some parts of Russia, I was told, factory workers refuse to wait for provisions. "They will not even queue for vodka," said my informant; "and when a Russian will not queue for vodka his patience has been taxed to its limits."

His patience has been taxed to its limits. The phrase sums up the situation, and my impression was that the Kremlin is well aware that it can lay few fresh burdens on the people without danger. One becomes weary of reading the banners of scarlet and gold telling of past achievements and future projects. Those achievements have certainly been remarkable and the plans for the future are inspiring; but we are told so too often. Repetition is the most dangerous form of emphasis. What we hear ten times may be true; but how we long for a new tune!

PLAN NEAR COLLAPSE

It is frequently said outside of Russia that the five-year plan is on the point of collapse, that any moment the slumbering embers of discontent may burst into the flames of rebellion. This exaggerates the situation.

What is threatened is not the plan itself but the speeding up which the fanatics of the party demand. In March, Stalin denounced in the sternest language the ruthless collectivization of agriculture, which in the very first twelve month considerable exceeded the final aims of the five-year plan. This victory was won at the expense of peasant good will, as the spectacular trek of 10,000 Mennonites and the wholesale slaughter of cattle vividly showed.

There is a real danger that the pace of industrialization is similarly being made too hot. Realizing the necessity of consolidating peasant good will Stalin was wise enough to call a halt to the process of socializing the village. There is, however, no indication at this moment that industrialization will be slowed. Rather, the administration is straining every nerve to speed production, urging the people to fresh sacrifices and fresh efforts.

If this pace is to be maintained fresh machinery must at all costs be imported. But while the vast natural resources of the country might be expected to offer a strong inducement to the investor, foreign capital accounts for less than 1 per cent of Russia's industrial output.

CREDIT WEAKENED

In repudiating the debts of the Czarist government and municipalities, and in advancing counterclaims for damage suffered as a result of the Allied intervention during the civil war, the soviet has created a strong prejudice in the west against the granting of long-term credits. Most imports must therefore be paid for on the nail. The Kremlin has had resort to a device, not unfamiliar in Czarist times, of exporting foodstuffs at the expense of the undernourishment of the population.

Whether this policy will be continued and developed depends on the harvest and the docility of the population. Accustomed in the years immediately preceding the inauguration of the plan to a higher standard of living, people have not taken kindly to the reintroduction of rationing. It has been found useless to explain to a Moscow worker that he waits in a queue that a new factory may be built in the Ukraine. Consequently the administration has fallen back upon that familiar device of despotisms, sacrificing its servants to encourage the rest.

The day I arrived in Moscow everyone was talking of the sudden and dramatic execution of forty-eight well-known Russians for assertedly sabotaging the food supply. There seemed little doubt that moderate opinion was shocked. No trial was held; the crime of the accused was announced with their death.

CONSPIRACY DISCOVERED

A few days after I left Russia, Stalin, who had just returned from his vacation, directed the all-powerful secret police to redouble its efforts to crush "academic sabotage." That organization obligingly discovered a new antisoviet conspiracy on the part of a group of engineers allegedly supported by dispossessed Russian manufacturers abroad to create artificial crises in the soviet unions.

There seems little doubt that Russia will lie under the hand of a new terror this winter. It was rumored while I was in Moscow that some 500 people were visited nightly by G.P.U. soldiers, armed with general warrants to search and if need be arrest. These intrusions usually take place in the small hours of the morning, presumably with the idea of thoroughly frightening the victims. Yet many of these people are harmless enough, their only crime being that they were in some way connected with officials of the old regime.

These methods, iniquitous and even stupid as they must seem to us, doubtless serve their purpose of distracting attention and silencing the grumblers. Before I left Russia there were signs that they were to be followed by attempts to improve admitted evils.

While criticism of general policy is never tolerated by the ruling party, the soviet journals are almost immoderate in their exposure of failures to carry that policy through.

IN FOR HARD WINTER

It is, for instance, being realized that the state, however efficient as a producer, knows nothing about shop-keeping, and several factories are establishing depots from which the worker can draw a week's rations with his wages. The extension of this system, while not increasing the food available, should go far to ease the congestion at the co-operative stores.

Situations change with kaleidoscopic rapidity in a state where production can be regulated by a decision overnight. Since leaving Russia I hear that the shortage of commodities in the towns has been somewhat relieved. Manufactured goods, which were being sent to the villages to stimulate the production of grain, are now reappearing in the cities. Even agricultural produce is more plentiful and is being sold more cheaply.

Summing up, my impression, to repeat, is that Russia is in for a hard winter, during which there will be much discontent. But the malcontents are too disorganized to shake the strength of the government or change its export policy.

For my third and final article, tomorrow, the future of dumping will be discussed.

INDIA REPORTS NEW DISORDERS

Jawarhalal Day Celebration Brings Outbreaks

Several Europeans Injured in Native Attacks

Karachi, Surat and Bombay Trouble Centers

BOMBAY (India) Nov. 16. (AP)—Serious disorders were reported from Karachi and Surat today, with lesser trouble occurring in Bombay itself, during the celebration of "Jawarhalal Day," honoring the imprisoned bandit, Jawarhalal Nehru.

Several Europeans were injured at Karachi when stones and dust were thrown by Indian Congress adherents at the occupants of motor cars returning from the opening of the new Lloyd quay and Lloyd gate.

One of the injured is the wife of an assistant commissioner, who was struck over the eye.

More trouble occurred at dusk. By that time nearly all the cars had departed, but a taxicab knocked knocked down three women in the middle of a road and this incensed the crowd, which stormed the taxi, filled it with stones and beat the driver.

The president of the municipality suffered a leg injury while investigating the disturbances and two policemen also were hurt.

Fifty persons were arrested in Surat following attempts in various parts of the city to defy the district magistrate's order forbidding meetings and salutations to the Congress flag in connection with "Jawarhalal Day."

Many were injured slightly when police dispersed attempts at processions.

In Bombay large crowds gathered on Chowpatti Sands in honor of the occasion. Joseph Binnie, Indian Christian president of the Bombay War Council, walked among his followers while reading speeches by Jawarhalal Nehru, which have been declared seditious. He was arrested as were two other members of the war council.

The Times Resort and Travel Bureaus

MAIN OFFICE—CORNER FIRST AND BROADWAY

are for the accommodation and benefit of persons seeking interesting, travel, desirable hotels and apartments, attractive eating places, or and recuperation at mountains, seashore or desert resorts and hotels. furnished by competent attendants, as the general public regarding rates, tions of resorts, hotels and apartments, railroad and steamship time and travel by air. Descriptive circulars are kept on hand for distribution. THIS SERVICE IS ABSOLUTELY FREE AND IS ALSO AVAILABLE MAIL OR PHONE. The Times has established connections in Paris, France, a similar service is offered to our readers at 1 Rue Scribe, Paris.

Make Your Resort and Hotel RESERVATION FREE OF CHARGE AT THE

Times Resort and Travel Bureau, Times Bldg., Bdwy. at First St. at The Times Branch Office Bureau, 619½ So. Spring St.

Telephone MAdison 2345

ALSO GENERAL INFORMATION OF ALL KINDS IS GRATUITOUSLY FURNISHED TO INQUIRERS.

HOLIDAY TRAVEL BARGAINS

UNION PACIFIC offers a variety of greatly reduced fares for travelers, eastbound during the holiday season!

SPECIAL THANKSGIVING FARES

...round trip from Southern California to Ogden, Salt Lake City and intermediate points. In effect Nov. 25, 26, 27. Final return limit Dec. 1.

SPECIAL CHRISTMAS FARES

...Greatly reduced round-trip fares to all points BACK EAST. Effective from Dec. 16 to Dec. 22 inclusive. The final return limit, Jan. 15, affords a splendid opportunity for a delightful visit at extremely low cost.

LOW ONE WAY FARES

...in effect until Dec. 31, to all points in the East. Good on reclining chair cars and day coaches, they provide low-cost transportation with all the superior speed and comfort of fast trains over the scenic Overland Route.

SPECIAL Thanksgiving FARES TO OGDEN - SALT LAKE CITY AND INTERMEDIATE POINTS

SPECIAL Christmas FARES back east

ONE WAY FARES to the east

Apply to any office of the Union Pacific for details regarding any of these Holiday Travel Bargains!

UNION PACIFIC

LOS ANGELES TR 9211
723 S. Broadway, 517 P. E. Building
451 S. Main St.
Central Business Dist. and Central Ave.
6 & N.W., 901 So. Hill St. Phone Michigan 8804
WEST LOS ANGELES
1613 Sawtelle Blvd., Tel. W. L. A. 22-363
HOLLYWOOD 6733 Hollywood Blvd.
SAN PEDRO 301 W. 7th St.
GLENDALE 129 S. Brand Blvd.
SANTA ANA 305 N. Main St.
EAST LOS ANGELES STATION
Atlantic Avenue and Telegraph Road
Telephone ANgelus 6305 or Belvedere 0141
SANTA MONICA
662 Santa Monica Blvd., Telephone
RIVERSIDE 680 Main St.
HIGHLAND PARK 5360 Pasadena Ave.

CATALINA

$10 Two Days
Three Days $15

Special Two-Day Outing covering Round Trip from Los Angeles, one night and four meals at Hotel St. Catherine. Per person $10

Three-Day Trip covering two nights and seven meals. Per person $15

Complete One-Day Trip from Los Angeles, including St. Catherine Luncheon and Glass Bottom Boat ride $5

Take advantage of this beautiful time of year to spend several days at the "Magic Isle." See the Submarine Gardens and visit the famous Bird Park. Dancing nightly the year 'round in the gorgeous Casino. Golf over the sportiest and most scenic 18-hole course in the West. Tournaments each week end for attractive prizes. Green fee $1 for all day play. Be sure to play the "Pitch and Putt" course at the Country Club. It's lots of fun and will improve your game.

Catalina steamers sail from Catalina Terminal, foot of Avalon Blvd., Wilmington, daily at 10 a.m. and 3:30 p.m. Garage at pier for your car. Special boat trains leave Sixth and Main Station, Los Angeles, one hour before each sailing, Long Beach 15 minutes before. For Literature and Information, apply

CATALINA ISLAND COMPANY

Sixth and Main Sts. - - - Los Angeles
Phone MAdison 1191
Pacific & Ocean Aves., Long Beach
Phone 615-94
Fair Oaks and Union, Pasadena
Phone TE. 6407

"NO TRIP LIKE THIS"

CATALINA ISLAND

SAN FRANCISCO

ROUND TRIP $18
7-Day Return Limit

ONE WAY $13
INCLUDING MEALS and BERTH

HARVARD & YALE

SAILINGS to SAN FRANCISCO—Tues., Thurs., Fri., 9 a.m. from L. A. Harbor 4 p.m.

SAN DIEGO $5
ROUND TRIP
16-day Return Limit
ONE WAY $3
Fares Include Meals

SAILINGS to SAN DIEGO—Mon., Thurs., Sat., 9 a.m. or 5 p.m. Boat train leaves P. E. Depot one hour before each sailing.

LASSCO
LOS ANGELES STEAMSHIP CO

730 So. Broadway . . . Tel. VAndike 3421
205 So. Spring Street . . . Tel. VAndike 3421
6733 Hollywood Blvd. . . . Tel. GLadstone 5505

Roundtrip Fares Slashed!

NOVEMBER 21st & 22nd

Phoenix 24 Hrs. $10.00 AND RETURN

Tucson 32 Hrs. $12.40 AND RETURN

Nogales 39 Hrs. $14.00 AND RETURN

For two days only, November 21 and 22, Southern Pacific's finest, fastest service to Southern Arizona points is offered at round-trip fares far below regular *one-way* fares. Return limit 15 days. The ideal season for these delightful trips. Make reservations NOW!

Southern Pacific

TICKET OFFICES: 212 W. Seventh St.; 1147 S. Broadway; Main Floor Pacific Electric Building; 423 S. Hill St.
STATION: Fifth and Central Telephone VAlley 6161

Los Angeles Hotels and Apartments

Live at THE BERENDO GRAND VIEW APARTMENTS

3715 W. 1st St.
Singles $47.50 up. Doubles $60 up.
Attractively furnished apartment home. All modern features, wood burning fireplaces, all extras included—near car line.

Where to Find Things

Useful reference list, including out-of-the-ordinary objects and services that you may not know where to obtain. Arranged alphabetically.

ALCOHOLISM IS RELIEVED IN 3 DAYS. HEALTH SERVICE INSTITUTE, 710 E. Rosecrans. DU. 1360 or Gl. 0760.

ALCOHOLISM is a disease. Proper treatment overcomes it. Information, booklet. Dr. Ex. 6182. Keeley Inst., 2-5-7 Pico.

APARTMENT HOUSE MANAGEMENT. 10 lessons at home. Diploma. Beverly Institute, Beverly Hills. OX. 9117.

APPRAISERS OF INDUSTRIAL AND all kinds of real property. 918 Chas. W. L. BRENT & CO., 104 S. Broad'y. MI. 3223.

ART INSTRUCTION—COMMERCIAL. Meyer Both Co. World's largest firm. 610 S. Broadway. Room 916. Open till 8 p.m.

ASSOCIATIONS, SOCIETIES, ETC. Auto Club of Southern California, Figueroa and Adams Richmond 3111

AUTO CLUB OF SOUTHERN CALIFORNIA FIGUEROA AT ADAMS Richmond 3111

AUTOMOBILE INSURANCE INTER-INSURANCE EXCHANGE Figueroa at Adams Richmond 3111

AUTOMOBILE INSURANCE AT COST AUTO CLUB OF SO. CALIFORNIA Figueroa at Adams Richmond 3111

BATHS—SULTAN TURKISH BATHS Men's Department Madison 3823 Women's, Madison 6478. 607 S. HILL

BATTERIES Guaranteed. $2.75 Exchange 12-plate guaranteed one year. $4.35. California Garage, 221 E. 6th. TU. 7058.

BRANCH OFFICE LOS ANGELES TIMES 631 South Spring street. Advertisements and subscriptions taken. Telephone Madison 2345.

BRICK WORK, PLASTERING, Patching ALL WORK GUARANTEED ESTIMATES FREE. HE. 7642.

BRIDGE CLUB—AFTERNOONS, Evenings Lessons also given. 1871 Beverly Blvd. For particulars call MU. 4648.

BRIDGE, GAMES, ETC. AFTERNOON TEA Tuesday and Friday. Tea leaves read free. 1435 McCullom st. DR. 3339.

CARPENTER JOBBING, ALTERATIONS REPAIR. SANBORN CARPENTER SHOP, 1107 SANBORN AVE. Gl. 0764.

CATERING—Banquet, Club or Home Prepare and serve on short notice. RUTH JONES. UN. 4119

CEMETERY—EVERGREEN Michigan and Evergreen AN. 6968. Office, 816 West 8th street. MU. 3222.

CHILDREN'S AND LADIES' Apparel Made to order. Marie Iverson Lingerie Shop 1706 N. McCADDEN PLACE

CHRISTMAS CARDS— Deger Printing and Stationery Co. 322 N. FIGUEROA. MUtual 2940.

CLINICAL LABORATORY: CLASSES DAY and night. Complete technique taught. Supervision of DR. R. S. WILLARD. ROOM 507, 6777 HOLLYWOOD BLVD.

CONTEST—AMATEUR FICTION Writing means Your Success. Art School, 430 H. W. Hellman Bldg. MU. 7450.

CORSETIERE—BARCLEY CUSTOM MADE SURGICAL AND DRESS. MRS. GERTRUDE NEWTON, RE. 7175.

DIAMOND ENGAGEMENT, WEDDING RINGS PERFECT HALF PRICE RUSSEL, 406-7 Crimson Bldg., 3rd-Spring

DRESSMAKING, DESIGNING, HEMSTITCHING at my home. Reasonable prices. Mrs. Carlson, 307 W. 3rd st., Rm. 3223.

ELECTRIC MOTORS, NEW AND USED. SMALLCOMB ELECTRIC CO. 507-9 East 7th st. TR. 2094.

ELECTRIC MOTOR REPAIRS SMALLCOMB ELECTRIC CO. 507-9 E. 7th. TR. 2094.

ELECTRIC WIRING, COMMERCIAL AND industrial SMALLCOMB ELECTRIC CO. 507-9 East 7th st. TR. 2094.

EMPLOYMENT AGENCY CALL OR WRITE FOR ALL KINDS RELIABLE JAPANESE WORKERS.

FERTILIZER—COW AND SHEEP Eight 100-lb. sacks $5 delivered. Average lawn raked & fed with machine. NO. 6003.

FLORISTS—EDW M HALL & CO. Floral designs. Free deliveries. 530 E 7th St. Open evenings VA 4532.

FURS COATS CLEANED AND GLAZED By approved furriers' methods. $6. Original beauty, luster and softness of fur restored. Linings made spotlessly clean. No acids or chemicals used. EXCLUSIVE FUR CLEANERS 903 Lentz Hale Bldg. TU. 2062.

INSURANCE—FIRE AND AUTO WREN & VAN ALEN, INC. 1005 Fidelity Bldg. MU. 1271.

MAIL—PHONE CALLS RECEIVED COMPLETE OFFICE SERVICE CONFIDENTIAL. 318 W. 5th. Room 322.

MAIL, PHONE—WILSHIRE ADDRESS SEVEN DAY AND NIGHT SERVICE LOWEST RATE. PHONE DU. 1529.

MATTRESSES Remade Like New. $2.50 BOSTON BEDDING CO. 3763 S. VERMONT. EM. 9525, RE. 7803.

MODISTE—MARGARET H. BANKS GOWNS INDIVIDUALLY DESIGNED. 969 S. NORMANDIE. EX. 1496.

MUSIC—Saxophone, Piano, Accordion Instruction. Harmony course included. 621 Majestic Theater Bldg. TU. 8320.

PAINTER—SPECIAL KITCHEN, BATH Two long wors. Decorating. Tiffany. CAMPBELL, 1248 Albany st. AT. 7702.

PHOTO FINISHING— STEEL ETCHING CHRISTMAS CARDS. WINSTEAD PHOTO FINISH CO. 809 S. FLOWER ST. TU. 9631.

PHOTOSTAT PRINTS McKENRY, 707 S. HILL Phone TUcker 9358

PIANO, JAZZ—WINN KEARNEY STUDIO Popular music, saxophone, clarinet, violin, banjo, voice. Practice orchestra Monday night. Phone for circular VA. 6348. 942 S. BROADWAY.

PIANO AND VOCAL LESSONS GUIVER STUDIO or your home. 1119½ E. 71ST ST. JE. 4494.

PLASTER PATCHING, STUCCO Repaired and recolored. Fireplaces cleaned and repaired. NO. 0371.

PRINTING—ALLAN PRINTING CO. ESTABLISHED 1907 518 EAST NINTH STREET. TU. 4040.

PRINTING—LEONARD-FREEFIELD CO. Christmas Cards, Stationery specialty. 121½ S. BROADWAY. VA. 1596.

RADIO SCHOOL OF LOS ANGELES We train radio operators. Ship, broadcast, amateur code. ROOM 530, Y.M.C.A. BLDG. 715 South Hope st. TRinity 4751

REAL ESTATE BOOSTER, Hector H. Zahn A real believer and sincere booster for Los Angeles. 108 W 2nd VA. 8294

REST HOME—CARE OF INVALIDS and convalescents. Attention to diet. Comfortable, furnace heated. EX. 6744.

REST HOME—EXCELLENT CARE Aged couple or invalid in nurse's home. 1985 ADDISON WAY. AL. 2308.

ROOF REPAIRING—Chimney Sweeping and Furnace Work—Reasonable ATlantic 8879 VAndike 7889

ROTOGRAVURE PRINTING CALIFORNIA ROTOGRAVURE CO. 130 S. Broadway, 7th floor. MU. 6336

SILVERWARE—Meglet & Mahy Mfg. Co. REPAIRED, REFINISHED, REPLATED 247 23RD ST. WE. 5762

TIMES BRANCH OFFICE 631 South Spring street. Advertisements and subscriptions taken. Telephone Madison 2345.

TUTORING—DAY OR EVENING ENGLISH—Other grade; high school subjects. Your home. Gl. 8471.

TYPEWRITERS REPAIRED—TU. 3944 Typewriter Sales and Service Co. 311 Lissner Bldg., 524 S. Spring.

UNDEVELOPED CHILDREN Holt School, 1635 W. 36th Pl. RE. 6701. Fine manual department for older girls.

VENTILATION FOR HOME, OFFICE AND Factory SMALLCOMB ELECTRIC CO. 507-9 East 7th st. TR. 2094.

VOICE, SONG AND SPEECH C. B. FRIERSON Italian, French, English, Spanish, German. Specialty, injured or lost voices rebuilt, developed. RO. 7394.

VOICE STUDENT—MU. 5425 Chance to Become a Great Singer. 301 Music-Art Bldg., 233 S. Broadway.

WHOLESALE GROCERS' SPECIALTIES SIMON LEVI CO., 60th and Central "Nucoa" or Nut Margarine AX. 014)

Music Substitute Not Wanted

No substitute has quality of original. Insist on Carter's Little Liver Pills—original liver pill creating free flow of bile and making you feel bright as two-year-old. Ask for Carter's Little Liver Pills by name and get them. Look for the red bottle. Resent substitutes. Take Carter's always.—[Advertisement.

House Hunting Made Easy Through Times Ads

Wherever You Want to Live
Whatever You Want to Rent
That sums up the service available to you through
—TIMES WANT ADS—

...CH HEIRESSES ...O MAKE DEBUT

...e York Prepares for Its Social Season

...is Duke Inherited Great Tobacco Fortune

...bara Hutton Left "Five and Ten" Wealth

...EW YORK, Nov. 16. (Exclusive)—...o two richest heiresses have ...the throng of almost 300 ...ties who will make their ...in Father Knickerbocker's so... ...this winter and dazzling nights ...prospect over on the bank of ...Hudson River. Along Park avenue, ...mansions have replaced gas ..., a lot of mothers—and fa... ...are deep in plans for ...festivities. The whirl ...begin the week before Christ... ...and, if all goes well, end some ...in the spring before an altar. ...the spotlight has centered on ...Duke and Barbara Hutton ...her are coming out in their ...season on the splendor which ...wealth bestows. Doris Duke, ...and blue-eyed, inherited more ...$1,000,000 from her father, ...B. Duke, the tobacco man. ...Hutton, dark-haired and ...-eyed, has $60,000,000 that her ...Frank W. Woolworth, ...-to-cent store man, left ...Tobacco and dime empo... ...however, are dim in the ...of these two little rich ...They have grown up through ...childhood.

...RENTED AT COURT

...Duke came into her for... ...almost five years ago when ...was 10 years of age. Eighteen ...she already has filled many a ...of newspaper space, has ...presented at Buckingham Pal... ...and has made an initial debut ...of her five estates in New... ...This has been her most ex... ...year. Last spring Miss Duke ...her mother sailed quietly for ...There was a simple first ...meeting and no one guessed ...quietly until the court pre...

...white satin and ostrich ...America's richest girl ...before King George and ...Mary and thus formally be... ...her social conquests. A few ...after the heiress to vast ...acres and power plants ...her summer debut at her ...home. Great searchlights ...over the waves and through ...to the slim, blond girl ...under a flower-covered marquee ...her 600 guests.

...USLY REARED

...Duke has been luxuriously ... A town home valued at ..., a 2000-acre estate near ..., N. J., "Rough Point," ...resort place, and a house in ...on among the spots where ...has grown up. Over ...Jersey she has a sunken ...to stroll in, a marble swim... ...pool, motor cars and horses. ...a private Pullman car with ...gilded on the panelling for ...journeys.

...sister Doris Duke will be ...oldest girl at the party, and ...most popular, for she ...golfs, swims, plays tennis, ...a saddle horse and has the ...reputation in the "subdeb" set of being a topnotch tap dancer.

Barbara Hutton will make her initial entrance into society December 22, at a ball at the new Hotel Pierre on Park avenue. She, too, is 18, but has lived rather quietly since she first began to receive wide publicity when she was 14. Just four years ago, her trustees, acting for her, sold $10,000,000 worth of common stock in the Woolworth company a couple of days before the big market break. They saved $4,000,000 for the heiress in one of the largest private stock transactions ever made in Wall street.

Spotlight on Wealthy Debutantes

[P. & A. and A. P. Photos]

Barbara Hutton (left) and Doris Duke

Boy Drowns as Boat Capsizes

ALAMEDA, Nov. 16. (AP)—Losing his grip on the keel of his duck boat which had capsized in the wind-whipped water off the Alameda shore, Carl Hoppe, 16 years of age, Alameda, was drowned today. His companion, Henry Rothman, 16, also of Alameda, was near exhaustion when he was rescued by Dave Mitchell, 17. Mitchell found the oars of the capsized boat and later the boys' decoys. Realizing a boat had capsized he continued search and found Rothman clinging to the keel of the skiff.

Unable to lift him, Mitchell tied a rope to Rothman's wrist, secured it to his boat and towed the boy ashore. Rothman was treated for shock and submersion at a hospital.

Angeleno's Kin Takes Own Life

CHICAGO, Nov. 16. (Exclusive)—Augustus P. Russell, 32 years of age, a salesman, committed suicide this afternoon at a local hotel. An empty glass and a bottle of poison were found at his bedside. Despondency due to financial losses evidently was the motive for the deed. Two sealed letters were found in Russell's room, one addressed to his sister, Mrs. W. E. Doren, Roosevelt Hotel, New York, and the other to C. D. Russell, associated with a Los Angeles business house.

Chester D. Russell, owner of an electrical-appliance firm, said last night he could give no reason for the suicide of his brother, August P. Russell, in Chicago yesterday afternoon. Russell said his brother was a resident of Texas and was employed by a middlewestern wholesale firm.

Waukegan Fire Out of Control

CHICAGO, Nov. 16. (Exclusive)—A fire which started shortly before 6 o'clock tonight and was still burning several hours later, swept a three-story building in the heart of the Waukegan business district occupied by stores and a hotel with a loss which may run as high as $500,000.

A call for help was sent out to fire departments of neighboring towns when the high wind swept the blaze beyond control and threatened the business district.

WOMAN TO WIN PAROLE CHANCE

Prison Board Reconsiders Mrs. Paddleford

Freedom Offer Renewed if Job Still Holds

Other Convicts' Pleas Heard for Commutations

SAN QUENTIN, Nov. 16. (AP)—Prison doors were unlocked again today for Mrs. Eleanor (Genevieve) Paddleford, former wife of a wealthy Los Angeles oil man.

The State Prison Board reinstated her parole from San Quentin prison, ordering her released to New Orleans as soon as her employment there is verified. She was paroled recently but the parole was suspended when bad debt charges were brought against her. These were subsequently settled. Authorities said Mrs. Paddleford's habit of running up bills and not meeting them had landed her in many jails in America and Europe.

Among other paroles granted by the board Edward Flores, sentenced from Calaveras county for assault with a deadly weapon, was given an immediate parole. Other paroles included Leona Carter, sent up from Los Angeles for manslaughter; Luther Bryan, Negro, Los Angeles, manslaughter; H. K. Brown, Orange county, issuing bad checks, and Lymus Allbright, Contra Costa county, burglary.

Jose and Leandro Rosales, brothers convicted in San Bernardino of robbery, were ordered deported to Mexico.

The board, considering ninety-eight cases, set fifty future dates, postponed eighteen cases, denied fourteen and deported three prisoners.

CANADIAN STATESMAN DIES

HAMILTON (Ont.) Nov. 16. (AP)—F. T. Smye, member of the Ontario Provincial Parliament for Hamilton West and Minister without Portfolio in the Ferguson Cabinet, died today after a lingering illness.

INVISIBLE REDS RAVAGE CHINA

Roving Communists Elude Nationalist Soldiers

Outlaws Pose as Farmers Till Troops Pass

Towns Plundered and Many Persons Kidnaped

SHANGHAI, Nov. 16. (AP) — Attempts of the Nationalist government to crush the roving bands of Communists which for months have ravaged the central Provinces of China appear to have met many more obstacles than were anticipated.

Although the Nationalists a fortnight ago on conclusion of the civil war against the alliance of northern war lords sent 100,000 soldiers into the Provinces and predicted suppression of the outlaws within a few months, throughout the greater part of Kiangsi and Hunan Provinces, dispatches today said, the Reds are roaming freely in groups numbering far into the thousands, capturing and plundering town after town, kidnaping anyone worthwhile, paralyzing trade and causing missionaries to seek safety in the major cities.

Dispatches from the district said this is true except in a small portion in the northwest corner of Kiangsi, where pressure from soldiers has caused the Reds to retreat westward into Northeast Hunan. All over the latter province the Communists apparently are holding a carnival of outlawry. Dispatches from most of Hupeh Province likewise indicate similar conditions.

Along the Yangtse River the Communists' mussle loading cannon continue to fire upon passing steamers constituting a menace to navigation. Nationalist gunboats, which were slated to conduct a campaign against the Red cannonaders on shore, like the military appear to be having difficulties in effectively opposing the Red strongholds. A majority of the Chinese craft are tied up at the various river ports and indications they are planning to engage the Communists soon are lacking.

Nanking's military apparently has not been able to oppose the elusive Reds effectively. Today the Communists may boldly uphold the Red cause while tomorrow, if necessity demands, they may appear to be peaceful farmers, thereby causing the troops blindly to search the countryside for an invisible enemy.

Changsha, Honan Province, is reported to be again menaced by the Red legions which are within fifteen miles of the city gates. The Changsha-Wuchang Railway has been cut below Yochow, where a strong body of Reds is operating. Virtually every other city of importance in Hunan is reported suffering from the Communist menace which has resulted in many of the wealthier inhabitants evacuating to Hankow.

CO-EDS OLD-FASHIONED IN IDEAS ON MARRIAGE

GAINESVILLE (Ga.) Nov. 16. (AP)—The senior maidens of Brenau College are not gold-diggers or flappers, but they do demand love.

At least that is how they voted in a test sponsored by Dr. John T. Miller, head of the educational department, on qualifications in selection of a mate.

Of the sixty-three girls, fifty-seven rated love as the most important attribute in the man to be led to the altar, and the other six rated it as "quite important." On the other hand, not one rated ability in dancing or card playing, or chances of inheriting wealth, under the heading of most important attributes.

Next to love, the girls listed health as "most important," fifty-six finding this a major matter. Mentality rated next, with fifty declaring it of supreme necessity.

Mother of Four Found Murdered

KINGSTON (N. Y.) Nov. 16. (AP) Mrs. Rozario Abato, 40 years of age, mother of four children from 9 to 15, was found slain in her beauty shop here today.

While police are detaining her husband pending further investigation, they say they have not been able to establish a motive and that they have no clew to the killer.

FILTH ORGY ATTRIBUTED TO THEATER

Bishop Manning Warns New York Play Producers Stage Must be Cleansed

NEW YORK, Nov. 16. (Exclusive) New York's stage is in the throes of an "orgy of filth, degeneracy and corruption," Bishop William T. Manning charged today. His broadside, coupled with a declaration that unless there is an immediate house-cleaning from within it must come from without, was delivered before the annual memorial service of the Episcopal Actors' Guild in the Cathedral of St. John the Divine.

Bishop Manning said he does not approve of direct censorship, but feels it is inevitable unless producers clean up conditions.

"Something must be done to end the vile and filthy plays which now disgrace our stage," he told the actors. "Their dull, disproportionate and inartistic dwelling upon matters of sex are a sin against art, as well as against decency and God.

"There is such a thing as debasing the public taste by feeding it on that which is corrupt, degenerate and rotten, and that is what a large part of our stage is doing now. The same thing applies to many of our present-day novels."

ARSON SUSPECT SLAIN BY POLICE

Three Others Taken When Farmer's House Burns

Ex-Convict Beaten, to Gun by Would-be Captors

New York Art Dealer Held After Fire Losses

ROCK ISLAND (Ill.) Nov. 16. (AP) One man was shot to death and three others are held today as the result of what police say was an arson plot involving $3000 insurance.

The man killed was Edward Merreighn, 38 years of age, an ex-convict. Those held are Edward Macklin, a farmer, who owned the house they are asserted to have plotted to fire; Logan Debord, a real estate dealer, and Robert Powell, 19 years of age.

Police say they received advance information the trio held had employed Merreighn to burn the house last night and started for the place thinking to forestall the plotters.

Apparently, plans had been set ahead, police said, and the house was in flames when they arrived.

The officers found Merreighn at his home with young Powell. At their approach, they said, the man reached for a pistol, and Detective Dennis Bennett shot him through the heart.

ARSON PLOT CHARGED TO DEALER IN ART

NEW YORK, Nov. 16. (Exclusive)—Charged with participating in an arson plot to collect $266,130 insurance on paintings lost in a fire in his art gallery, 11 West Fifty-sixth street, on October 26, Victor Rosso, proprietor of the Rosso Gallery at that address, was held in $25,000 bail today, and his wife, Amy Laura Rosso, was held under $5000 bond.

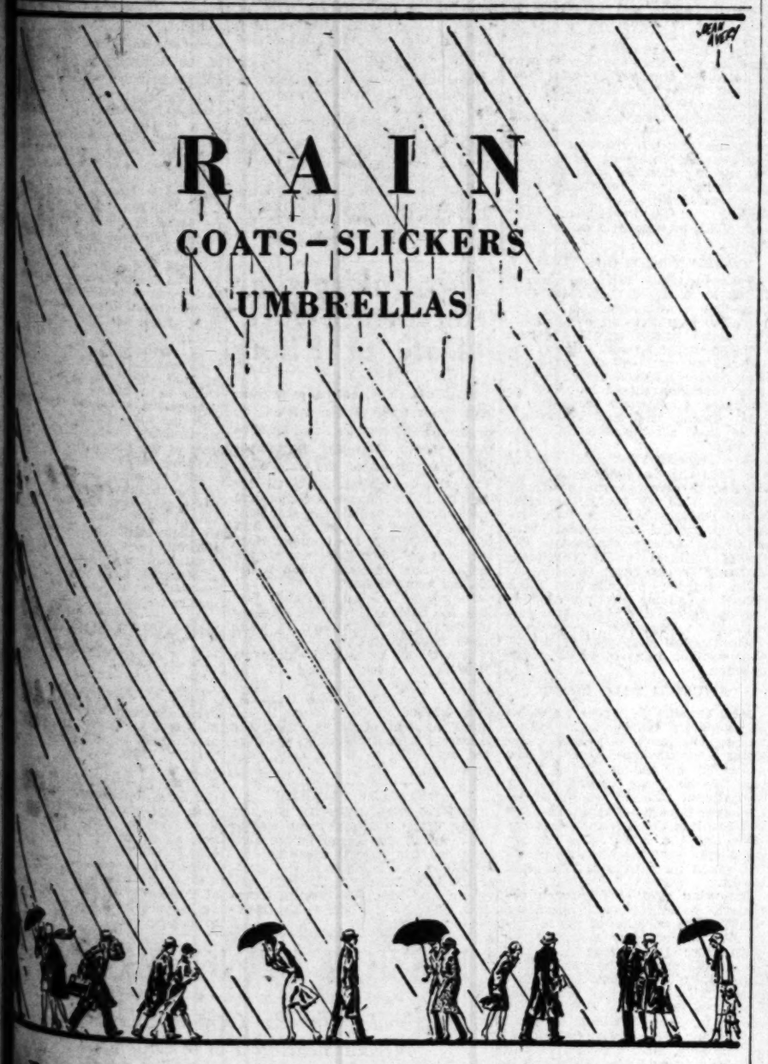

YOU CAN GET A YELLOW SLICKER FOR $7.50
BURTON'S RUBBERIZED POPLIN RAIN COATS FOR $15
ALLIGATOR SILK RAIN COATS . . . COLORS . . . FOR $25
UMBRELLAS (ANYBODY KNOWS WHAT THEY COST)

SIXTH AND BROADWAY SILVERWOODS 5522 WILSHIRE BOULEVARD

142

Today your dollar buys more value

in a Hart Schaffner & Marx Suit at

$35

than it has bought in fifteen years

SILVERWOODS

SIXTH AND BROADWAY - - - - - 5522 WILSHIRE BOULEVARD

140

NEWS OF SOUTHERN COUNTIES

THREE PACKING HOUSES REPORT

Redlands Groups Hear of Prosperous Season

Encouraging Signs for Next Year Pointed Out

Citrus Fruit Returns About $1,500,000 to Growers

REDLANDS, Nov. 16.—Glowing reports from the past year and encouraging signs for the coming season, featured the annual meetings of three Redlands citrus-packing houses connected with Mutual Orange Distributors, held yesterday. At that time C. P. Earley, president of the Mutual Orange Distributors, announced that the annual meeting of the association, which will bring together 500 growers from all parts of California, is to be held next Wednesday in this city with a dinner in the hall of the First Baptist Church.

Real optimism was present at the annual meeting of the Redlands Foothill Groves last night with 168 members, or citrus growers, at the dinner. Directors elected at the meeting were M. W. H. Williams, George P. Cortner, B. J. Henry, Y. J. Attwood, C. W. Sotfel, H. P. Horton and W. R. Heacock.

ACREAGE INCREASED

G. E. Perry, the secretary and manager, made a report at this the sixth annual meeting showing that the acreage has grown from 835 to 1631, and the annual output from 202 cars to 505 cars.

Later it was stated by W. H. Blodget, field manager for the M.O.D., that the house now ranks second in the M.O.D. organization, next to the Anaheim Co-operative house. Blodget stated that the M.O.D. acreage increased 2770 acres in California the last season.

The financial report showed returns to the growers of about $725,000 and packing-house expense of about $50,000.

The annual meeting of the Redlands Orangedale Groves was also held, and Arthur Gregory was elected president; E. D. Nickerson, vice-president, and V. L. Gregory, manager. Directors are S. A. Grover, L. W. Nickerson, F. M. Wishard, Wilbur Armstrong, Roy Hufford and J. S. Benson. There was a 10 per cent gain in acreage and 200 cars of fruit were shipped during the season. A packing charge of 75 cents a box was made and 19 cents of this will be refunded to the growers. They received about $275,000 for their fruit.

LARGE REFUND FIGURED

The annual meeting of the Redlands Mutual Orange Association resulted in E. A. Stower, Walter Shearing, Allen Wheaton, H. S. Abbott, J. A. Steward, Walter Hanson, Harry Wagner, W. N. Barlow and M. M. Maxwell being elected directors. Manager John N. Hager reported a total of 222 cars shipped, of which 150 were navel oranges. The refund will be about $15,000 on packing charges.

Hager says the house will handle about 400 cars of fruit the coming season. There are 820 acres signed up with the company. C. P. Earley, president; J. A. Steward, sales manager, and W. H. Blodget, field manager, of the Mutual Orange Distributors, spoke at the meeting.

The three houses having their annual meetings sold fruit for citrus growers here to the amount of $1,500,000 during the season just closed.

Huff's Jerseys Sweep Arizona State Showings

ORANGE, Nov. 16.—Fifteen first prizes, including championships in every class shown, were captured by D. Eyman Huff's Anapaumo Ranch Jersey herd at the Arizona State Fair at Phoenix, it was learned here today.

Xenia's Sonny, Huff's prize-winning bull, which has won grand championships at every show this season, swept the field at the Arizona State Fair by winning both the senior and grand championships.

Other championship winners included Bullseye's Oxford Beauty, which won the senior and grand championships for cows; Gauntlet's Volunteer, which won the junior championship for bulls, and Precious Gem's Julia, winner of the junior championship for heifers.

Huff's herd has made a complete swing of the circuit, showing at St. Louis, Portland, Texas, Louisiana and Arizona State fairs, besides participating in California shows.

COUPLE WEDDED SIXTY YEARS

Monrovia Pair's Children All Living

Mr. and Mrs. Richard Wilson

Mr. and Mrs. Richard Wilson of Monrovia, who today observe sixtieth wedding anniversary, have as their motto: "Give as well as take, and look on the bright side of life when possible." Theirs has been a model union, according to their friends. All five of their children are living and all residents of Southern California.

MONROVIA, Nov. 16.—"Give as well as take, and look on the bright side of life when possible," is the prescription for a happy married life, in the opinion of Mr. and Mrs. Richard Wilson, of 123 Poinsettia Place, who will tomorrow celebrate sixty years of wedded bliss.

The Wilsons are fully capable of advancing advice about marriage for theirs is a model union, according to their friends.

Yesterday was the natal anniversary of Mrs. Wilson who proudly states that she is 87 years young, while Mr. Wilson celebrated his seventy-ninth birthday anniversary on September 4.

Although it is difficult for Mrs. Wilson to help herself about the house, she is the picture of health and the rose in her cheeks is natural.

Born in Kentucky, the couple spent most of their lives on farms situated only four miles apart, and their marriage culminated a romance which began in childhood.

The Wilsons came to California from Kansas, twenty-five years ago, and first made their home in Santa Monica and later in Pasadena before they moved to this city.

They have five children, all living in Southern California. Two sons, Harve Wilson and J. Frank Wilson, reside in Monrovia, as does a daughter, Mrs. Loretta Moulton. The two other daughters are Mrs. Laura Weihe of Hollywood and Mrs. Nelly Weihe of Santa Monica.

Snow Carnival Dates Set at Rim of World

SAN BERNARDINO—Tentative dates for four snow carnivals in the San Bernardino Mountains, where thousands of Southern Californians play "back East" during the winter months, were announced today by executives of the Rim of the World League.

The first of the series of winter sports programs will be held at Lake Arrowhead on January 10 and 11.

The other events are scheduled as follows:

Twin Peaks—January 24 and 25.

Camp Seeley—January 17 and 18.

Lake Arrowhead — February 7 and 8.

The date for the Big Bear carnivals has not been fixed. Two or possibly three, two-day programs will be held in Bear Valley, however. It is predicted that more than 100,000 spectators will attend the carnivals.

The State and county highway departments will keep the mountain roads open during the winter storms.

City Responsible for Workman's Death in Cave-in

ONTARIO, Nov. 16.—Charging that the city of Ontario was negligent in safeguarding the life of a workman engaged in digging a trench in a city street, a Coroner's jury held the city to blame in the death of Commodore Dewey Albright, employed by the city water department.

Albright was engaged in digging a trench for a water pipe at South Euclid avenue and Dessau street when the sides caved in, and buried him.

Another workman, seeing the sides begin to slide, yelled a warning to Albright, but as he was at the end of the trench he could not get out, and the tons of dirt and rock crushed him in an upright position.

The Coroner's jury, under Deputy Coroner D. F. Ralphs, held that the city did not take proper precautions in cribbing or banking the sides of the ditch against a cave-in. The verdict declared that Albright came to his death from "a basal fracture of the skull in a cave-in while employed in the city water department, caused by the city of Ontario not taking proper precautions."

Witnesses testified that another ditch had been dug a few days previously only four feet from the present excavation, and that it had been filled in two days before the fatality.

Fellow-workers dug for forty-five minutes seeking to extricate Albright. They succeeded in making an opening for his head, but he could not breathe because of the weight on his chest.

Albright died shortly after he was taken to San Antonio Community Hospital.

Transportation Vital Issue at Montebello

MONTEBELLO, Nov. 16.—In an effort to secure adequate transportation for the commuters of the city the officers and directors of the Montebello Chamber of Commerce, members of the City Council, J. P. Walker, City Manager, met with Max H. Green and J. L. McIlveen, officials of the Motor Transit Company, with the officials of the transit company responding to the suggestions made. They also stated that their company stood ready and willing to do its share in the furthering of transportation in accord with the city's onward development.

A committee from the Chamber of Commerce is now contacting the commuters in an earnest endeavor to regulate and adjust schedules that might lend themselves to the growing need of the community. As soon as these records are completed they will be presented to the transit company and with their approval will be put in operation.

TRAFFIC OFFICERS SENT INTO VALLEY

VAN NUYS, Nov. 16.—Six newly appointed motorcycle officers have been assigned to duty in San Fernando Valley, and have taken their first spin over the 400 miles of paved highways in the police district, under the direction of Officers Frank Conkey and James Clementine, who have been on duty in the valley for some time. The additional men are the result of requests of citizens for a better highway patrol during day and night. The new men are William E. Friend, Frank Morris, George Sparks, R. H. Mathes, Jack Guyot and Victor Neggen. The officers have been instructed to arrest motorists who have the habit of using the moderately traveled valley roads as speedways. Since the first of the year there have been numerous traffic fatalities because of such reckless driving.

"LITTLE WILLIE" WRITES HOME

La Verne Elementary School Pupils Given Opportunity For Self-analysis by Inditing Letters to Parents Telling of Their Standings

LA VERNE, Nov. 16.—"Dear Pop and Ma: I have been a bad boy all month and caused the teacher a lot of trouble. I'm poor in reading, writing and arithmetic. In fact, I'm so poor in all subjects that you really ought to give me a good switching. Yours, Willie."

Had all pupils of the La Verne elementary schools been critical in their self-analysis, several parents this week might have received letters something like the above. For a new method of issuing quarterly reports to parents is being given a trial in the local schools.

A few days ago students were asked to write letters to their parents telling them about their standings in school, and in what they felt they could improve, in what they are doing their best, and what subjects they are slighting, together with an evaluation of their conduct. These self-made report cards were perused by the teachers. Some were turned back for revision and reconsideration; others were satisfactory from the first.

The pupils were then given back their letters, blue-penciled with the teachers okeh, to take home to their parents. According to educators, this method has caused many children to get a viewpoint of themselves in the way the old method of cut-and-dried grades did not and has led them to make an effort to turn over a new leaf.

Two Brush Fires Cost Ventura County $10,000

VENTURA, Nov. 16. — Cost to the county of fighting the ruinous Simi Valley and Malibu Hills brush fires two weeks ago totals $10,000, it was disclosed today by County Fire Warden Walter Emerick.

Making up the amount are expenses for paid fighters, emergency equipment, food and general needs, the warden explained.

Property damage reports are now being made out by Emerick and his staff at the Santa Paula headquarters. They will be ready in two weeks, he intimated.

Bankers Meet at Arrowhead

REDLANDS, Nov. 16. — Four hundred bankers of this section gathered last night and today at the Arrowhead Hot Springs Hotel for the meeting of Group 4 of the California Bankers' Association, Volney C. Kincaid, cashier and manager of the Security First National Bank, who is the secretary of the group, reported today.

The program began at 3 p.m. yesterday with a business meeting presided over by Wilmot T. Smith, manager of the Bank of America in San Bernardino, who is the president. There were five-minute talks by employees of member banks on "My Bank and My Job," and also an address by Stewart McKee, vice-president of the Bank of America in Los Angeles. He spoke on the investment of surplus funds.

Then there was a banquet and entertainment and in the evening an address by Dr. M. J. Sweeney of Redlands, vice-president of the Security First National Bank of Los Angeles, who took as his subject "The Spirit of the Times."

WELFARE WORKER TO AGAIN HEAD GROUP

SANTA ANA, Nov. 16.—Earl S. Morrow, district manager here of the Southern California Telephone Company, was re-elected president of the Crippled Children's Relief Association of Orange county, at the annual meeting held here last night. Morrow, as a member of the Rotary Club and other organizations, has devoted much of his time to child-welfare activities, and particularly to those dealing with crippled and underprivileged children.

Boys Throwing Tomatoes Hurt Two Motorists

REDLANDS, Jan. 16: — Police were busy today trying to discover the indenity of four boys in a small roadster who threw tomatoes, and not especially ripe ones at that, through the windshield of a car driven by Ronald Roberts of Alta Loma, seriously injuring Roberts and his companion, Kenneth White of Ontario.

The two boys were driving on Colton avenue and in the midst of considerable traffic, when all at once the roadster with the four boys in it, dashed through the traffic. As they passed the Roberts car, one threw, and the large, solid tomato thrown broke the windshield of Roberts's car into fragments.

Both boys were cut by the flying glass, a great gash being torn along Roberts's hand and forearm, and cuts about the face, and White also being badly cut about the face. The police hurried the boys to a doctor where the wounds were attended to, several stitches being necessary.

So far, no trace of the car has been found. No one got the number on the license plates.

Four Charter Members Attend

REDLANDS, Nov. 16.—Four of the thirteen charter members of the First Baptist Church were present at the annual meeting today. They were Mr. and Mrs. E. S. Foote, Mrs. W. R. Heacock and Isaac Ford.

In the annual report given by Rev. Lewis Jacobsen, pastor of the church, he gave figures as to the gain in church attendance and finance. During the year ending November 1 a total of $40,938 was contributed to the church, which was $6000 more than in the previous year. Of this sum $10,000 was for missions, $15,000 for local expenditures and $15,000 for the building fund.

The average attendance showed a net gain of 81 over the previous year and the net gain in membership was 36 making a total membership now of 979. The enrollment in the Sunday-school showed a good increase.

H. E. Marsh was elected moderator and Paul Bruington, clerk. New trustees are Mrs. A. E. Frost, F. Arthur Cortner, Vinton L. Gregory and S. Guy Jones.

TENURE LAW IN BALANCE

Glendale Board of Education Calls Meeting of School Trustees of Southland to Discuss Problem

GLENDALE, Nov. 16.—Members of the Glendale Board of Education have taken the initiative in calling a conference of school trustees from all over Southern California to study the question of the modification of the clause in the teachers tenure law that gives the teachers the right of appeal to the courts. The meeting will, it is expected, be held in Glendale, for the purpose of discussing the tenure feature of the law from the viewpoint of the taxpayers and of the school boards, according to L. E. Olson, president of the Board of Education.

Olson pointed out that a breach has widened between the teachers and the boards throughout the State since the adoption of the tenure law, designed to protect teachers from loss of their positions through personal animosity on the part of board members. Under the present law, he asserted, after a teacher has held office for three years in any district, he or she can only be dismissed with the approval of the courts, provided that the teacher insists on carrying the case into court.

DIFFICULTIES EXPLAINED

Olson emphasized the statement that the difficulty in this procedure lies in the fact that the courts try such cases not only on points of law and justice but on their merits, and that a school board desiring to dismiss a teacher who has appealed to the courts must present evidence acceptable to such tribunals. Further, he added, the testimony of school authorities is considered as hearsay and must be supported by concrete facts. Under the existing conditions, it is declared, the only alternative possessed by the school authorities is to dismiss the teachers at the end of their three-year probationary term, if the tenure clause is permitted to remain in the law.

According to Olson's quotation of an opinion by the county counsel, such a teacher cannot be re-employed, as such employment would constitute an evasion of the law. The dismissal at the end of the three-year term is the only weapon available to compel the well-organized teachers to abandon the right of appeal to the courts, it is contended.

APPEALS SUSTAINED

In nearly every case where the teacher has appealed to the courts he has been sustained, Olson said, and the board has been compelled to reinstate him. Such conditions, he asserted, do not obtain in any form of private or public corporations with the exception of the schools, and he declared that school officials are leaning more and more to the belief that teachers should not be alone in possessing the tenure privilege.

WHY EINSTEIN SENT NO WORD OF COMING

PASADENA, Nov. 16.—Failure of Dr. Albert Einstein, famous German mathematical physicist, to notify local scientists regarding his plan to visit this city shortly after January 1, is in accord with Dr. Einstein's dislike for publicity.

In an article which appeared in the October issue of the Forum magazine, the author of theories which have revolutionized the world's thought, wrote:

"I have never belonged wholeheartedly to country or State, to my circle of friends, or even to my own family.

"My passionate interest in social justice and social responsibility has always stood in curious contrast to a marked lack of desire for direct association with men and women.

"Such ties have always been accompanied by a vague aloofness, and the wish to withdraw into myself increases with the years."

MODERN MEXICO ADDRESS THEME

Senor Aguirre, Nation's Head of Charities, Heard

Friends of Mexicans Confab at Claremont Closes

Harry Carr Speaks; Batten Re-elected Director

CLAREMONT, Nov. 16.—Bringing to a close one of the most successful Friends of the Mexicans' conferences held in its ten years' history, a throng of more than 650 heard an address on "Modern Mexico—An Interpretation," given by Senor Enrique Aguirre.

Senor Aguirre, who is leader of recreation for the department of charities, Mexico, spoke of the important changes that have been wrought in Mexico in the last twenty years, since the revolution in 1910.

Importance of the rural schools as integrating agencies through which a new spirit of freedom and independence is being brought to the Mexican peon, social welfare, progressive economic steps, and the teaching of the three R's, are all being brought into the rural communities by these rural teachers, he said.

AGUIRRE SPEAKS

Senor Aguirre spoke of his experiences as coach of the Mexican Olympic teams in 1924 and 1928. He is actively interested in seeing that a large delegation of Mexican athletes is brought to Los Angeles for the 1932 games.

In addition to the address given by Senor Aguirre, one of the highlights of the conference was the personal viewpoints given by Harry Carr of the Los Angeles Times on his recent trip to Mexico. The speaker told of many incidents which interpreted the spirit of the people below the border in a manner that won the interest and applause of the entire audience.

President James A. Blaisdell of Claremont Colleges, presided at the evening meeting.

A record number of well over 500 people gathered in Claremont yesterday to participate in the conference which was held here under the sponsorship of the Inter-American Foundation.

SHAFER PRESIDES

Harry M. Shafer, assistant superintendent of Los Angeles city schools, presided over the morning session, the invocation for which was read by Rev. E. M. Sein of Los Angeles.

Dr. Paul S. Taylor, associate professor of economics at the University of California, was the principal speaker in the morning program, addressing the conference on "The Contact of Two Cultures." He outlined the steps and methods by which the Mexicans brought their own culture into the United States.

Dr. Taylor brought out the interesting fact that the development of intensive crops in Imperial Valley and Texas had stimulated immigration of Mexican labor by almost exactly once again as much as several years ago. In connection with the Mexican reaction to the American environment, he pointed out the fact that 220 Mexicans now own town lots in Imperial Valley, as compared with only four in 1910. Similar increase in property ownership has been seen in other areas also.

CORRECT METHODS TOLD

Following Dr. Taylor's address, Hollis P. Allen of Claremont Colleges led a discussion, which involved a consideration of the correct method of dealing with Mexican children in the schools. It was the attitude of part of the assembly that foreign children for more efficient education should be cared for separately from white students, at least during the first two years while they are learning to speak English.

Rev. Thomas O'Dwyer, director of the Los Angeles Catholic Welfare Bureau, presided at the afternoon session. Ray P. Glenn, principal of the Ramona School in San Bernardino, started the program with a talk on "The Proper Balance Between Cultural and Vocational Training for Mexican Children."

Dr. Snyder of Chaffey High School in Ontario gave an interesting discussion of "Major Problems in Mexican Education," speaking of environmental and mental handicaps seen in many of the Mexican children.

AMUSING TALK MADE

Miss Druzilla R. Mackey, director of immigrant education in Fullerton schools, gave the most interesting and amusing speech of the afternoon in answering the question "Do Mexicans Respond to Our Educational Ideals?" She enumerated four household American gods, the bathtub, the clock, the savings bank and the Constitution, as being things that the Mexican people had taken for their own to a great extent.

Following another discussion period the committee on nominations reported the selection of the following for the advisory board of the conference: Dr. Aubrey A. Douglas of Claremont, chairman; Miss Grace Ruth Southwick, Santa Barbara; Miss Flora Dell Smith of Los Angeles, Archie Bartlett of Monrovia, Ray F. Glenn of San Bernardino, Miss Christine Lofstedt of Pasadena, Miss Mary De Villa of Los Angeles, and Hon. Rafael de la Colima, Mexican Consul at Los Angeles.

The committee's recommendations were passed unanimously. James H. Batten, executive director of the Inter-American Foundation, under whose direction the conference was planned, was re-elected director of the assembly.

KIWANIS TO CELEBRATE

RESEDA, Nov. 16. — The Reseda Kiwanis Club on the 26th inst., will celebrate its first anniversary. Cecil Wilcox, one of the founders of the club, will be on the program. Kiwanis Club members from various San Fernando Valley towns also will take part.

TWO DEAF MUTES IN JAIL COINCIDENCE

C. H. (Dummy) Abbott

PASADENA, Nov. 16. — Sixty thousand dollars' worth of bogus checks are asserted to have been cashed by two deaf mutes, one a 300-pound professional wrestler, who were arrested last night by local detectives.

The two suspects are the first "mutes" to occupy jail cells here in ten years, and in view of the fact that neither knew the other, their almost — simultaneous arrest was considered an unusual coincidence.

One of the suspects, Harry Ayers, faces life imprisonment under the Habitual Criminal Act, according to telegrams received by Chief of Police Charles H. Kelley from the Sheriff of Lynn county, Kansas. He admits serving sentences in Joliet and San Quentin penitentiaries, and through an interpreter, Russell Handley of the Los Angeles traffic fines bureau, declared he has cashed more than 1000 fictitious checks, averaging $25 each, in the last few years alone. Previous to that time, according to Detective Sergeant Leon Schuhl, arresting officer, Ayers was sent to prison for passing $25,000 in checks, using other deaf mutes as victims.

"The Frat," national society of the deaf, recently published a full-page warning regarding Ayers, who was characterized as "a notorious thief and swindler of the deaf."

Detective Schuhl arrested Ayers in Los Angeles, where he cornered him in a blind alley at the rear of a Seventh-street hotel.

An hour later, Schuhl received word that another man wanted here for cashing spurious checks had been seen in a Santa Ana pool hall. Accompanied by Detective Sergeant Frank Clendenen, Schuhl motored to that city, where the detectives took into custody "Dummy" C. H. Abbott, heavyweight wrestler, who recently won a grappling match staged at Oxnard.

Abbott, according to Clendenen, admits cashing more than $5000 in bad checks since he completed serving a sentence of one to fifteen years in a Kansas penitentiary for cashing a like amount of spurious paper, bringing the total cash secured by both mutes to $60,000.

The giant wrestler indicated that he had been unable to speak since birth and that he lost his hearing when he fell from a velocipede and struck his head at the age of 3 years.

This Cablegram Received Before Date of Filing

POMONA, Nov. 16.—A cablegram sent from Cape Town, Africa, on September 13 was received by Pomona Pump Company September 12, a day ahead of the date filed. The cable was dispatched by George Findlay & Co., agents for the local concern, and called for shipment of a Pomona water pump by first boat sailing from Los Angeles Harbor to Cape Town to be used in relief of water shortage which is becoming acute there.

Because of the international date line, the cable was received on September 12, although filed at Cape Town September 13.

This is one of several shipments of Pomona pumps made to the African agent. The cost of shipping the product by boat from the local harbor to Cape Town is less than the cost of transporting the shipment from Pomona to the harbor, according to W. H. Day, vice-president.

OFFICERS ELECTED

NORTH HOLLYWOOD, Nov. 16.—Mrs. Hope McDonald was elected president of the Queen Esther Auxiliary at the annual meeting held here. Mrs. Marie Keith is vice-president; Mrs. Minnie B. LaVelle, secretary, and Mrs. Ola Wright, treasurer. Mrs. E. L. Tuers is the retiring president.

BANDIT SHOOTS POLICE OFFICER

Sergt. M. R. Zimmerman of San Diego Wounded

Broken Kneecap and Cut Over Eye Due to Bullets

Unarmed He Tackles Three Men Robbing Store

SAN DIEGO, Nov. 16.—Police Sergeant M. R. Zimmerman is in Mercy Hospital here today with a broken right kneecap, and a deep cut near his left eye, received when he tackled single-handed one of a group of three hold-up men who were robbing a Mashlar grocery store at Twenty-second and J streets last night. Zimmerman is resting comfortably this afternoon and it is expected he will recover.

He was off duty at the time, at his home, 2119 J street. A neighbor, Mrs. Ralph Lyekberg, who from the window of her apartment had seen three men enter the store and the lights of the place go out immediately thereafter, hurried to Zimmerman home and told him what was taking place. Zimmerman, some one else telephoned police to Central Police Station.

Hurrying to the store, the officer first went to the back door. But about the time he got there he heard some one running from the place and ran to the front where he had seen an auto. Just as he reached the sidewalk a trio leaped into the car. Zimmerman, unarmed, tried to stop the men, one of them opened fire on him at close range with a gun, thought to have been a .45 caliber. One of the bullets struck the officer in the right knee cap, shattering the leg, and the other made a deep gash just over the left eye. The shots knocked Zimmerman to the running board of the car to the sidewalk.

Police later found two .45-calibre lead slugs fired from the bandit car on the sidewalk. One bullet glanced from the window sill of a store and the other pierced the officer's knee.

As Zimmerman fell wounded, one of the hold-up men started to run, but Ralph Lyekberg, Jr., who had seen the robbery and who had armed himself and hidden behind a telephone pole across the street, fired upon the men as they drove away. Whether any of Lyekberg's shots took effect is not known.

Lyle Ramsay, manager of the store, said the bandits had escaped with about $50.

Redlands Ha... Home-coming ... Alumni Group

REDLANDS, Nov. 16. — ... were representatives of every ... of the University of Redlands present at the banquet last night ... was the closing feature of Home coming Day. For the day brought back to the campus many of the old-timers, some of which have not been here for several years, and who marveled at the improvements that have been made since they were here.

Douglas McPhee of San Francisco, editor of the Western Engineer, published in that city, returned to the campus after several years absence and spoke for the alumni. He was enthusiastic over the progress made in new buildings, and development of the campus and the quadrangle, and the plans for the future.

Dr. Frederic P. Woellner of ... L.A., was the speaker at the ... and he developed a theme of ... value to a life of proper associations, of a sane and accurate outlook on the things that make life worth living. Carey Bergen, graduate of the university, gave ... baritone solos.

In welcoming the alumni back to the campus, President Peter ... Duke expressed the hope that the things being done now ... in their sight, and that they ... honestly say they see improvements since they were in the ... Redlands as a school, has ... reached its majority, for ... versity is now 21 years of ...

PRISONERS GO ON LOAFING SCH...

SAN FERNANDO, Nov. ... Fernando authorities are in a ... dary over what to do to ... prisoners in the local City ... parently there is nothing to ... cept to keep the prisoners ... up and let them look out ... the bars. Heretofore, the ... been kept busy sawing and ... wood on the city's property, ... now all the wood is sawed up ... county refuses to accept ... jailed on misdemeanor charges. "If a man is arrested here," said Chief of Police Grady, "all he'll have to do is to get in the jail and start to looking out."

COUNTY ASSESSOR SOUGHT

San Diego District Attorney's Office Will Give Testimony to Grand Jury on Records

SAN DIEGO, Nov. 16.—The District Attorney and his staff have completed preparations to go before Tuesday's session of the county grand jury here to give final testimony in the matter of the records of County Assessor George W. Moulton. The District Attorney's office has decided upon a definite course of action and is prepared to recommend decisive steps to obtain a court hearing at which Moulton will have his opportunity to explain asserted discrepancies in his books.

The assessor has failed repeatedly to appear before the grand jury, subpoenas were issued for him on three occasions and he appeared only once, at the end of a three-day search for him, according to the District Attorney's office.

So far as known, Moulton has been at his office only once since the first of November. Just how widespread an investigation has been opened by the check into Moulton's books remains uncertain, it was said today. Dist.-Atty. Stephen Connell, however, said he intends to "go to the bottom" of the whole affair without regard to what other offices may become involved in the inquiry.

County Auditor Chauncey R. Hammond announced that Moulton has made up a discrepancy of $2975.22 for the fiscal year 1928-29. Files in Hammond's office revealed that on May 2 he had written to Moulton a demand for that amount as balance due on collection of unsecured personal property taxes. A total of $441,207.23 was called for but only $438,233.01 was paid in. Hammond said the deficiency was made good at once and a bookkeeping error was found responsible for the discrepancy.

MISSION BEING RESTORED

Approximately 60 Per Cent of Old San Diego de Alcala Structure Put in Original State

SAN DIEGO, Nov. 16.—With approximately 60 per cent of the ... completed, the restoration of Mission San Diego de Alcala, ... Albert V. Mayrhofer, general chairman of the restoration ... advanced to a point where it is apparent that the structure will be not only an exact duplication of the original buildings but in beauty and charm perhaps the greatest attraction in San Diego county.

Today the walls of the mission ... are completed and all the roof rafters are in place. These rafters were hewn out and then buried for several months, so that they give the impression of weather-beaten age.

In the walls are recesses which will be filled with original mission tile, while the floor will be made entirely of the original mission floor tile, all of which has been ... ered in excavations made by ... contractors.

In addition, sufficient of the roof tile to cover half the ... pleted roof has been ... that the term "restoration" ... almost an exact word for the ... which has been ... Chairman Mayhofer and the ... are co-operating with ...

SPORTS
Los Angeles Times

INQUISITIVE IKE
Send in an Idea!
THANKS TO DON CANT, L.A.
WHEN JACKIE FIELDS ONE, IS THE OPPOSING BATTING OUT? YES OR NO?
ASK JACK KEARNS

MONDAY MORNING, NOVEMBER 17, 1930.

HUSKIES NEXT FOE FOR TROJAN TEAM

T PRAISES L GRIDMEN

Victory Saturday Rounds Experts

Come-back Called Sensation

Charges Termed Insane Fury

...IN B. DOOLEY ...Nov. 16. (Exclusive) ...feature of last Saturday football card was the smashing triumph of St. Mary's over the undefeated eleven of Fordham University. The clash of these two well-coached and powerful teams resulted in the finest football game played in this section of the country this season. Never were two outfits more evenly matched, more ...h, or better prepared ...ttered up by enviable ...a tremendous ballyhoo, ...and local pride which ...intersectional contests ...ams went forth to ...their respective insti-

...attack got working in the ...ented, and by the time ...had run over it was lead... ...ns. In the fifth ...interval between the ...third period, a lot of ...have transpired in the ...ball game. We sus... ...Madigan's "fight ...have been a classic—one ...telling. Gaelic dissertation ...characterized the ...ation of Ireland just ...went forth to ransack ...of another clan.

...ers ran out on the ...eyed, hopeful and des... ...ball was in the line-... ...immediately pro... ...the hitherto invin... ...line to shreds. ...5 yards a plunge, his ...his smashing, terrific ...shoulder inspired ...mates and they ...with a fury that could ...denied. In four min... ...had rallied a touch... ...they kept battling ...ball the upper hand ...had rolled two more. ...didn't stop, but ...drives until the ...ended the game.

...ow, this clash was the ...ever seen this fall. The ...Fordham exceeded that ...have seen in action, ...the exception of Notre ...few charging and ef... ...the upper hand over ...forward wall, until Bro... ...with an almost insane ...bit of holes.

...found a fine all-around ...the passing led to two

...Page 9, Column 2)

...dlands Has ...ne-coming fo... ...umni Group

...LANDS, Nov. 16. — ...representatives of every class ...University of Redlands pro... ...the banquet last night which ...e closing feature of Home... ...Day. For the day brought ...the campus many of the ...ers, some of which have not ...ere for several years, and ...irveled at the improvements ...ve been made since they ...ere.

...as McPhee of San Francis... ...or of the Western Adverti... ...lished in that city, returned ...campus after several years' ...and spoke for the almost ...enthusiastic over the prog... ...de in new buildings, the de... ...nt of the campus and the ...gle, and the plans for the

...Frederic P. Woellner of U.C. ...as the speaker at the dinner ...developed a theme, of the ...o a life of proper associa... ...of a sane and sensible out... ...the things that make life ...iving. Carey Berger, a grad... ...the university, gave several ...e solos.

...elcoming the alumni back ...campus, President Victor L. ...expressed the hope that the ...being done now find favor ...r sight, and that they can ...y say they see improv... ...since they were in the school. ...nds as a school, has just ...its majority, for the uni... ...is now 21 years of age.

...ONERS GO ON ...OAFING SCHEDULE

...FERNANDO, Nov. 16.—San ...do authorities are in a quan... ...er what to do to occupy the ...rs in the local City Jail. As ...there is nothing to do ex... ...keep the prisoners behind ...let them look out through ...s. Heretofore, the men have ...pt busy sawing and stacking ...n the city's property, but ...the wood is sawed up. The ...refuses to accept prisoners ...on misdemeanor charges. "If ...is arrested here," said Chief ...e Grady, "all he'll have to ...o get in the jail and start ...ng out."

...RESTORED

...Old San Diego de ...Original State

...tely 60 per cent of the work ...Diego de Alcala, according to ...e restoration committee, has ...hat the structure will be not ...buildings but in beauty and ...an Diego county.

...of which has been recov... ...excavations made by the ...tors.

...addition, sufficient of the ...e to cover half the con... ...roof has been recovered, as ...an exact word for the work ...has been undertaken by ...an Mayhoffer and the ...e-operating with him.

SANTA CLARA WARRIORS RAP SAN DIEGO MARINES, 58 TO 0

SAN DIEGO, Nov. 16. (AP)—Santa Clara University defeated the San Diego Marines, 58 to 0, in a charity football game here today. The Broncos outclassed the Marines throughout the game. Santa Clara scored twice in the opening period, three times in the second and four times in the last quarter.

The Marine Corps eleven made a determined stand in the third period, holding the Broncos at just about every turn. The Devil Dogs outgained Santa Clara in this period, but never seriously threatened to score.

The field was soft, due to early morning showers, but the rain held off during the game. Santa Clara's running attack functioned well. Pames also figured in the scoring. The Broncos also aided their cause by intercepting half the fourteen Marine tosses.

LOS ANGELES CITY GOLF TOURNEY STARTS TODAY

Mrs. Green Defends Crown Over Harding Course; Brilliant Field Enters Annual Championship

BY EDWARD LAWRENCE

It takes more than a little rain to dampen the spirits of local women golfers, who are going ahead with plans to qualify for the 1930 Los Angeles City Women's championship at Griffith Park today unless conditions absolutely prohibit play over the Harding course.

Mrs. Roy Green of the California Country Club defends the city championship against an outstanding field, which includes such well-known stars as Mrs. Gregg Lifur of Riviera, Miss Bea Gottlief of Rancho, Miss Helen Lawson of Wilshire, Mrs. C. J. Woerner of Lakeside and Mrs. Mark Steele of California.

MRS. ROY GREEN

Today's qualifying round will be eighteen holes and the low sixteen form the championship flight.

MRS. GREEN FAVORED

Mrs. Green reigns a favorite to repeat her victory of 1929, but the field is considerably stronger this year than last when the California star won from Mrs. Voerner in the finals.

Mrs. Lifur and Miss Lawson are conceded the best chance to upset Mrs. Green should they meet at match play. Helen, it will be recalled, defeated Mrs. Green in the semifinals of the California State championship at Wilshire last spring, and then went on to make a splendid showing against Mrs. Leona Pressler in the finals.

Mrs. Lifur, one of the Southland's finest golfers, has not had a good year. She has been experimenting and changing her game, but at last seems to have regained the form that has carried her to numerous championships in the past.

(Continued on Page 8, Column 2)

RING BABIES MIX TOMORROW

Five Star Bouts Feature Olympic Card

Another quintet of young prospects is being sought by the Olympic to meet the winners of the five star bouts being staged tomorrow night.

WILD MAN MACIAS

The club plans to hold a second "Wampus Baby" card again in December. Only two or three of the ten principals this week are over 18 years of age.

The five bouts are: Bobby Pacho vs. Benny Pelz, Bobby Reister vs. Bert Anderson, Billy Papke, Jr., vs. Billy Wagner, Wild Man Macias vs. Tony Portillo and Chalky Wright vs. Ray Cervantes.

Pelz looked so good at Hollywood he is quoted as an even bet with

(Continued on Page 8, Column 3)

UNBEATEN LIST SHRINKS AGAIN

Sixteen Still Undefeated on Nation's Roster

Notre Dame Faces Tough One in Purples Saturday

Army Offers Opposition to Irish Following Week

BY RALPH HUSTON

The list of unbeaten teams in the country was reduced by eight Saturday, when upsets were registered in a number of cases, and in others, the unblemished squads tackled strong, though beaten, opponents.

Only sixteen teams are still unbeaten, and six of these are tied. Among the leaders, who dropped Saturday, were Fordham, Georgia, Oregon U., Texas Christian, Colorado, Muskingum, Akron and Santa Barbara. Marquette also suffered a tie with Detroit, to lose some prestige, although it is still undefeated.

Washington State, newly crowned champions of the Pacific Coast Conference; Notre Dame, Northwestern and Alabama are the four leading teams at present. Oklahoma City, which heads the list with nine straight victories; St. Olaf, Utah, Heidelberg, Western Maryland and Tulsa complete the perfect list.

Unbeaten, but tied, teams include Dartmouth, Army, Michigan, Ohio U., Marquette and Bowling Green. St. Olaf has the best offensive record, with 302 points, while Western Maryland and Marquette have been scored on but once.

Only six of the teams get into action Saturday, but one unbeaten major squad is expected to fall in the Notre Dame-Northwestern contest. The four other unbeaten teams meet minor opposition. If the Irish manage to subdue the Purple, they must face another undefeated squad the following Saturday in Army.

Alabama, which appears to be the popular choice for the Rose Bowl game, January 1, has but one more game to play, facing Georgia on Thanksgiving Day. Tulane knocked the Bulldogs out of the unbeaten list Saturday. Florida had previously played a tie with Georgia.

Standings of the unbeaten teams, Saturday's games, and the standings in three important conferences follow:

	G.	W.	T.	Pts.	O.P.
Oklahoma City	9	9	0	339	43
St. Olaf	8	8	0	302	13
Alabama	7	6	0	205	32
Washington State	8	8	0	268	32

(Continued on Page 8, Column 7)

The SPORT LIGHT by Grantland Rice

(Copyright, 1930, by North American Newspaper Alliance)

Into the Stretch

A CERTAIN poetic philosopher told a good part of the football story in these two lines:

"As this old world goes roun' and roun', some go up and some go down."

That is what most of the football teams have been doing this season—going up and down through a campaign where only a few survivors are left with their escutcheons on straight.

The stronger teams that have won every game include, among others, Notre Dame, Northwestern, Alabama, Washington State, Utah and Western Maryland.

Fordham and Georgia passed from the picnic party on Saturday, driven out by Tulane and St. Mary's. Northwestern or Notre Dame must give way by next Saturday.

But this last week-end was the wildest of the lot with Tulane beating Georgia, 25 to 0, Holy Cross smashing Harvard, 27 to 0; Princeton threatening to beat Yale with a minute to play left, and Cornell leading Dartmouth into the last few plays. It all goes to show again that football form can run into stunning reversals on a moment's notice where mental attitude and physical condition can make a difference of three or four touchdowns within a week.

The circle is now fairly well set. Washington State has bagged the Far West crown and Utah governs the Rocky Mountain district. Texas leads in the Southwest and Alabama and Tulane are neck-and-neck in the South. Michigan and Northwestern will split the conference plum pudding, with the Big Six in something of a jam and a jumble, Kansas and Oklahoma leading. Tulane has come with a wild stampede since its defeat by Northwestern. So has Colgate and so has St. Mary's.

But Notre Dame, Alabama and Northwestern have never even faltered or run into a close call. Theirs has been the season's most consistent play on the side of winning power.

The Counter-Charges

There were many remarkable games played Saturday, but none that surpassed Princeton's comeback against Yale in Bill Roper's last stand. Here was a Tiger team that had won its first game against Amherst and had won nothing since, playing a Yale team that had warded off defeat by Brown, Army and Dartmouth. Yet this Princeton team against Yale played the better, harder, faster football most of the afternoon in two amazing 80-yard marches—one for a touchdown and the other up to within a 4-inch span of a first down on Yale's 1-yard line.

Led by Trix Bennett's running and passing assault, ably supported by Jack James and the entire team, Princeton needed only an even break in the fortunes of war to win. An unlucky fumble gave Booth his field goal chance.

A desperate long shot pass from Taylor to Sullivan on fourth down with 6 yards to go gave Eli its other score. The pass was perfectly thrown and perfectly caught on a corking play, but there were no 80-yard marches over or up to the line in such sustained attacks as the Tiger threw against an old rival that on the season's returns looked to be thirty points better.

Here was a Tiger team that couldn't score on Chicago, and that watched the Navy run up 31 points, not only holding a strong Yale team at bay most of the game, but ripping and tearing along, with one of the best all-around attacks the East has known this year.

Trix Bennett gave one of the all-star performances of the season. Supposed to be working with a lame knee he carried the bulk of the work with the full support of every member of his cast. Bennett dominated the field most of the afternoon, but James, McIver, Mestres and the others gave the fleet back all the help anyone can ask for. This was not only a battle full of thrills and melodramatic turns, but it was also full of high-class football.

Few will ever know just how close Bill Roper came to ending a twenty-five-year coaching career with his greatest miracle.

The Unusual

Two of the main shocks were Tulane's 25-to-0 win from an unbeaten Georgia team and the Holy Cross destruction of Harvard. Capt. McEwan and his team have had a hard year, but they got it all back in this one game. Tulane was given an even chance against Georgia, but no one looked for any such avalanche against a team that had beaten Yale and N.Y.U., which are none too easy to beat.

Fordham and Georgia met strong opponents, but they also showed how the strain of an unbeaten season after a hard schedule finally takes its toll.

Colgate again proved its high place, but there is a world of credit coming to Cornell and Columbia for the stands they made against what looked to be heavy odds. Dartmouth looked to have too much man power for Cornell and Columbia, minus Hewitt, seemed to be far on the outside. They proved again that you can't tell in these November games, or any other games. It was fine stuff against all the odds.

Southern Methodist showed again the power of southwestern football by beating the Navy. Dodd of Tennessee, proved once more that he is one of the best backs of the year. And in the meanwhile, Notre Dame, Northwestern and Alabama went pounding along the one-way road, not yet thoroughly tested by any rival squad. Minnesota made a fine stand again Michigan and Fesler kept Ohio State on the new path.

"PRO" GRID TEAM TO QUIT

NEWARK (N. J.) Nov. 16. (AP)—Edwin Simandl, manager of the Newark club of the National Pro Football League, announced today he had made arrangements to cancel the team's remaining league games. Lack of public support caused the action, he said.

Ignatians Bow to Olympics in 32-7 Game

SAN FRANCISCO, Nov. 16. The San Francisco Olympic Club eleven defeated the University of San Francisco, 32 to 7, here today. The game was featured by the spectacular runs of Fred Schilling, Olympic Club halfback, three of which he converted into touchdowns. San Francisco made its only score in the third period.

TRIPLETT CAPTURES AUTO RACE

Drives to Victory Over Star Field in Phoenix Feature Event

PHOENIX (Ariz.) Nov. 16. (AP)—Ernest Tripletti, Los Angeles, drove to victory today in the fifty-mile feature event at the Arizona State Fair track in a race that left Harold Peterson of Phoenix injured seriously, the victim of a wreck on the first lap. Tripletti's time was 25m. 36 2-5s. He went into the lead at the start and was never headed.

SHORTY CANTLON

Peterson's car crashed through a fence after it was struck from behind by a machine piloted by Johnny Krieger.

Shorty Cantlon, Los Angeles, was second, a quarter of a mile back. Arvel Brennaise, Los Angeles, was third; Francis Quinn, Pacific Coast champions, fourth, and Vic Flet, Los Angeles, fifth.

Twelve cars started, Peterson, Krieger and Babe Stapp, Los Angeles, were forced out on the first turn. Stapp quit when he broke a gear shift.

Today's win was Tripletti's second in as many days. The Coast speedster won yesterday's thirty-mile race.

Boost Hockey for 1932 Games

PARIS, Nov. 16. (AP)—Wide hockey participation in the Olympic Games at Los Angeles in 1932 was recommended today by the International Hockey Federation, which voted unanimously to admit the United States Hockey Association into the federation.

Several delegates said the question of expenses might prove a handicap, but it was believed France, Germany, Belgium, Denmark, Spain, The Netherlands, Hungary and India would be represented.

OREGON STATE FACES BRUINS

Friday Night Game Billed for Coliseum

Santa Clara Meets Lions on Saturday

Trojans Prepare for Clash With Huskies

BY BRAVEN DYER

What normally is supposed to be a big week in Pacific Coast football circles is nothing more than another Saturday this time. Washington State, having bowled aside all opposition, attended to that.

BILL SPAULDING

Half a dozen Coast Conference games yet to be played and none of them can change the outcome in the slightest. California, Stanford battling in their annual "Big Game," with no chance of attaining the top position. Yea verily, 'tis an unusual situation and the terrible Cougars are to blame.

Oregon State comes here Friday night to tackle Bill Spaulding's up and coming Bruins in an after-dark contest at the Coliseum.

Tom Lieb's fighting Lions of Loyola, who have played a lot of good football this year, face Santa Clara in the Coliseum Saturday.

POMONA VS. OXY

Pomona and Occidental, long the big shots of the Southern California Conference, have a private score to settle at the Rose Bowl Saturday. The two teams have been soundly thumped on several occasions and the game, like the Stanford-California affair, has lost the glamour of other years.

Meanwhile the Trojans of Southern California, having assumed high scoring honors for the nation by virtue of that 32-to-0 victory over Hawaii, will bear down in their preparations for Thanksgiving Day entertainment here with Washington.

One other development of the week will be the departure on Friday morning of Howard Jones for Evanston, Ill., where the Trojan mentor will watch Notre Dame attempt to polish off the Purple of Northwestern.

Washington State goes east next week to play Villanova at Philadelphia. Babe Hollingbery's Cougars should give the East something to talk about, particularly Turk Edwards and Mel Hein.

Stamford will be a top-heavy favorite to knock California for a row of brick Bible factories and the score is very apt to be rather enormous.

Oregon State's decisive 15-to-6 victory over Oregon means that the Bruins will probably have to postpone their hopes for a conference triumph until the Idaho game. Of course, Johnny Kitzmiller did not

(Continued on Page 9, Column 3)

OAKLAND PAPER SLINGS LATEST MUDBALL AT S.C. IN COAST GRIDIRON WAR

OAKLAND, Nov. 16. (AP)—The Oakland Tribune says today "The answer to the present controversy raging in the 'Big Three' of California football may be an order from the presidents of the University of California and Stanford University to strike out the University of Southern California from the gridiron schedules of the two northern institutions."

The newspaper says this prophecy comes from observers "who claim to know the official attitude regarding the 'football war' at both Stanford and California and who, during the last week, have gleaned the conviction that elimination of the Trojans from major football in the State is contemplated.

"The background for this belief arises from an asserted knowledge of the state of mind in which the great bay region universities—not the student body state of mind but the faculty state of mind—are preparing to attack the problem which confronts them."

From unnamed sources, but which the paper says it considers authoritative, it summarizes the situation to give the following reasons for "the joint grievances believed to be nursed by California and Stanford against U.S.C.

"(1.) Subsidizing of athletes.

"(2.) Academic laxity permits longer and better practice hours for the Trojans.

"(3.) Use of a loophole in the 'triangular agreement' to get

(Continued on Page 8, Column 5)

JIMMY M'LARNIN FACES PETROLLE FRIDAY NIGHT

NEW YORK, Nov. 16. (AP)—Pistic interest centers principally on New York and Chicago this week.

In Madison Square Garden Friday night, Jimmy McLarnin, baby-faced slugger from Vancouver, faces another heavy hitter in the person of Billy Petrolle, the Fargo Express. McLarnin, who knocked out Al Singer in three rounds in his last New York appearance, will be a heavy favorite to win, although Petrolle may give him plenty of trouble. Tait Littman of Milwaukee meets Harry Smith, Negro middleweight, in the ten-round semifinal.

At the Chicago Stadium Friday, Tommy Loughran, retired light-heavyweight champion, returns to the wars in a ten-rounder with King Levinsky, latest Chicago sensation among the bigger fellows. Barney Ross and Harry Dublinski, Chicago lightweights, furnish the entertainment in the ten-round semifinal. Other bouts on the national schedule include:

Monday—At Boston: Andy Callahan, Lawrence, vs. Sammy Fuller, Boston, lightweights, ten rounds. At Philadelphia: Johnny Jadick, Philadelphia, vs. Tommy Groves, Omaha, lightweights, and Billy Wallace, Philadelphia, vs. Jose Diaz, Cuba, lightweights, ten rounds. At Dayton: Jan Bakyra, Dayton, vs. Roger Rouse, Cleveland, heavyweights, ten rounds.

Tuesday—At Fresno: Sailor Fay Keeley, Chicago, vs. Joe Ayala, Los Angeles, lightweights, ten rounds. At Indianapolis: Joey Goodman, Cleveland, vs. Danny Belmont, Chicago, lightweights, ten rounds.

Wednesday—At Indianapolis: Tommy Cox, Indianapolis, vs. Harry Forbes, Chicago, lightweights, ten rounds. At Dayton: Ray Miller, Chicago, vs. Mike Dundee, lightweights, 10 rounds.

Thursday—At Cincinnati: Bobby La Belle, Los Angeles, vs. Charley Cobb, San Diego, ten rounds.

Friday—At Detroit: Billy Townsend, Vancouver, vs. Buckey Lawless, Syracuse, N. Y., welterweights, ten rounds. At St. Louis: Eddie (Kid) Wolfe, Memphis, vs. Eddie Anderson, Casper, Wyo., lightweights, ten rounds.

WASHINGTON STATE WINS COAST CONFERENCE RACE

COAST CONFERENCE

	W.	L.	Pct.
Washington State	6	0	1.000
Southern California	4	1	.800
Oregon	3	1	.750
Stanford	3	1	.750
Washington	3	3	.500
California	2	2	.500
Oregon State	1	3	.250
Idaho	0	3	.000
U.C.L.A.	0	3	.000
Montana	0	3	.000

Games This Week
(Friday Night)

U.C.L.A. vs. Oregon State at Coliseum.

(Saturday)

Stanford vs. California at Berkeley.

Idaho at Montana.

SOUTHERN CALIFORNIA

*S.C., 52; U.C.L.A., 0.
*S.C., 27; Oregon State, 7.
*S.C., 6; Wash. State, 7.
S.C., 65; Utah Aggies, 0.
*S.C., 41; Stanford 12.
S.C., 33; Denver, 13.
*S.C., 74; California, 0.
S.C., 52; Hawaii, 0.

WASHINGTON STATE

W.S., 47; College of Idaho, 12.
*W.S., 16; California, 0.
*W.S., 7; U.S.C., 6.
W.S., 26; Gonzaga, 0.
*W.S., 61; Montana, 0.
*W.S., 14; Oregon State, 7.
*W.S., 33; Idaho, 7.
*W.S., 3; Washington, 0.

WASHINGTON

Washington, 48; Whitman, 0.
*Washington, 27; Montana, 0.
*Washington, 27; Idaho, 0.
*Washington, 0; Oregon, 7.
*Washington, 13; California, 0.
Washington, 60; Puget Sound, 0.
*Washington, 7; Stanford, 25.
*Washington, 0; Wash. State, 3.

STANFORD

Stanford, 32; West Coast Army, 0.
Stanford, 18; Olympic Club, 0.
Stanford, 20; Santa Clara, 0.
Stanford, 0; Minnesota, 0.
*Stanford, 13; Oregon State, 7.
*Stanford, 12; So. Cal., 41.
*Stanford, 20; U.C.L.A., 0.
*Stanford, 25; Washington, 7.
Stanford, 57; Caltech, 7.

OREGON

Oregon, 20; Pacific, 0.
Oregon, 14; Drake, 7.
*Oregon, 7; Washington, 0.
*Oregon, 20; Idaho, 6.
*Oregon, 7; U.C.L.A., 0.
*Oregon, 0; Oregon State, 15.

IDAHO

Idaho, 6; Montana State, 7.
Idaho, 70; College of Idaho, 6.
*Idaho, 0; Washington, 27.
Idaho, 48; Whitman, 0.
*Idaho, 6; Oregon, 20.
Idaho, 26; Gonzaga, 0.
*Idaho, 7; Washington State, 33.

CALIFORNIA

California, 19; Santa Clara, 7.
*California, 0; Washington State, 16.
California, 7; St. Marys, 6.
*California, 0; Washington, 13.
*California, 46; Montana, 0.
*California, 0; S. C., 74.
California, 8; Nevada, 0.

MONTANA

Montana, 32; St. Charles, 0.
*Montana, 0; Washington, 27.
Montana, 13; Montana State, 6.
*Montana, 0; W.S., 61.
*Montana, 0; California, 46.
Montana, 27; Gonzaga, 15.

U.C.L.A.

*U.C.L.A., 0; Southern California, 52.
U.C.L.A., 21; Pomona, 0.
U.C.L.A., 6; St. Mary's, 21.
U.C.L.A., 30; Caltech, 0.
*U.C.L.A., 0; Stanford, 20.
*U.C.L.A., 0; Oregon, 7.

OREGON STATE

Oregon State, 48; Willamette, 0

(Continued on Page 8, Column 4)

SMOKE-EATERS ROUT GOBS

Fire Department Team Trounces California Sailors by 70-to-0 Score

Fire Department football players, coached by Bill Blewett, broke into the high-scoring division yesterday at the Rose Bowl when they romped to a 70-to-0 victory over the U.S.S. California sailor team.

The game on paper loomed as a tough one for the Smoke-eaters as the Gobs boasted a neat record in service games this season, but it was nothing but a rout after the first five minutes of play.

BILL BLEWETT

Blewett used his regulars for the first part of the opening quarter and then yanked them in order to keep the score down, but his second and third team ran high, wide and handsome over the top of the sailors.

Jimmy Dyer had a field day scoring three touchdowns. Boots Byers tallied twice, Sumner, Moses, Grimes, Murvin, Weise and Fremont one apiece.

The highspot of the afternoon was a 73-yard run by Jimmy Dyer through the entire Sailor team. Moses when in the game starred at packing the ball and tossing lateral passes to his team-mates.

The Firemen play the San Diego Marines next Sunday at the Rose Bowl. E. O. Barnett, athletic director, expects a real crowd as the Marines are considered one of the best service teams in the country at present. Line-ups:

U.S. California		L. A. Firemen
Bennett	L.E.R.	Weise
Prante	L.T.R.	Zumwalt
Brush	L.G.R.	Hasenauer
Fisher	C.	Casey
Edwards	R.G.L.	J. Wheeler
Hall	R.T.L.	Reisner
Pierce	R.E.L.	R. Wheeler
Van Acker	Q.B.	Grimes
Trotaki	L.H.R.	Fremont
Kowlik	R.H.L.	Beyers
Bumgarder	F.B.	Dyer

SCORE BY PERIODS

California	0	0	0	0—0
Firemen	25	19	26	70

Touchdowns—Dyer 3, Byers 2, Sumner, Moses, Grimes, Murvin, Weise, Fremont. Goals after touchdown—Dyer 3, Byers 2. Substitutions—Moses for Dyer, Murvin for Moses.

MOHLER LEADS SCORERS IN COAST GRID CIRCLES

SAN FRANCISCO, Nov. 16. (AP)—Orv Mohler, quarterback for Southern California, went on another scoring junket Saturday in the game with Hawaii to grab off two touchdowns with the result he has made a runaway of the individual point-scoring race between players of Pacific Coast Conference teams. In eight games, Mohler has scored fifteen touchdowns for a total of 90 points.

Marshall Duffield, team-mate of Mohler and alternate quarterback, scored one touchdown Saturday to replace Johnny Kitzmiller, Oregon halfback, in second position. Duffield's total is 62 points. Until a week ago Saturday, Kitzmiller led the race from the start of the season.

		G	Td.	Tkp.	Tl
Mohler, Q.B.	U.S.C.	8	15	0	90
Duffield, Q.B.	U.S.C.	8	10	2	62
Kitzmiller, H.B.	Oregon	8	9	1	55
Moffatt, H.B.	Stanford	6	8	1	49
Schwartz, F.B.	Wash. State	6	8	0	48
Musick, F.B.	U.S.C.	8	7	5	47
Buse, F.B.	Washington	8	7	1	43
Hanford, H.B.	Or. State	8	6	0	36
Rothert, F.B.	Stanford	8	5	4	34
Watts, H.B.	Oregon	7	5	0	30
Hufford, H.B.	Washington	8	4	2	26

FERGUSON DEFEATED IN RACE AT SANTA BARBARA

SANTA BARBARA, Nov. 16.—William Schuyler of Santa Barbara Powerboat Club took the honors of the third annual midwinter regatta of the local club in the channel here today, when he ran away from H. G. Ferguson, a world's champion outboard racer, in the Class C event.

A rough, choppy sea and a drizzle were handicaps for the thirty-six drivers from various parts of the State who competed in the events. About 1000 people, most of them remaining in automobiles, lined the boulevard along the beach to watch the races.

Loretta Turnbull, champion woman driver from Los Angeles, won a special event against Mrs Zalos Scott, local woman outboard racer. Her brother Raymond, took a wetting when his racer flopped in mid-channel.

...CCERITES BREAK EVEN

...gales A.C. Players and Magyars Battle to 3-to-3 Score at Loyola Field

...the unusualness of the "unusual California weather," the ...of eager soccer fans turned out yesterday afternoon to ...the games played at Loyola Field.

...feature of the three-... ...the deadlock ...during L.A.A.C. eleven ...and the flashy Magyars, the two teams tying at three goals all. In the preliminary encounter, the Vikings and Victorias started the run of the afternoon's scoring by making five goals apiece, thereby serving the fans the first tie game of the season.

Over at Tournament, Pasadena, the young ...squad nosed out ...game, 3 goals to 2, in ...end of the day, while ...feature, Johnny ...Ojiers shut out ...George, 3 to 0, in ...first win of the current

...games at Loyola

Field, the club team took the field with a changed line-up, which proved very effective, but made the mistake of relaxing during the closing minutes of play and thereby allowing the Mags to score two goals and tie matters up. The Mercuries tallied twice in the first half, the first score coming when Mervin Scott headed the ball to Thompson who headed it into the net, and the second when Scott headed the oval in on a cross from Bill Pearson, the left wing. Robertson kicked the only club goal in the last half in a brilliant piece of offensive work.

The Mags rallied to chalk up three goals in the final period. "Monty" Monsterratt broke the ice for the Redshirts by making a beautiful goal, with Red Espinoso and Steve Heppell tallying in short succession in the final minutes of play to account for the Mag's scores. During the first half, the club kept the Mags' offense bottled up, especially guarding Heppell, one of the best scorers in the league. However, the Mags broke loose in the

(Continued on Page 8, Column 5)

...L LANE ELECTED TO ...AD HOLLYWOOD AGAIN

...CITY, Nov. 16. (AP)— ...of the Hollywood ...of the Pacific Coast ...annual meeting ...re-elected H. W. ...Jr., was named ...and Charles A. Baum, ...The entire board ...named for an... ...board members ...George Wasson, ...John Dirks, ...and George Wasson,

President Lane reported a net profit of $2700 had been returned to the club this season. Hollywood won its second consecutive Coast title this year.

Reporting on plans for defense of the title next year, Lane said the club already has purchased four players. Adams and Bray, pitchers, and Johnny Jones, outfielder, have been procured from the Piedmont, South Atlantic League. Frank Edwards, another pitcher, has been purchased from the New York Yankees.

Representative Teams Strikingly Uneven, Says Zuppke

ILLINI COACH NOT BOTHERED

Experience and Ability Play Big Part in Scores

Asserts Systems Not at All Important to Game

Believes Notre Dame Would Star With Any Style

BY BOB ZUPPKE
Football Coach, University of Illinois.

CHAMPAIGN, (Ill.) Nov. 16. (NANA)—A striking feature of the football season that is drawing to a close has been the uneveness in the strength of representative teams. Some people are alarmed at this situation, but I do not see anything significant in it. Top-heavy scores by teams over others presumably in the same class merely indicate a remarkable difference for the time in ability and experience of the rival personnels. This is just a cycle and the teams that are up today are likely to be down tomorrow.

BOB ZUPPKE

The biggest hokum is the suggestion that it is not sportsmanlike for the team with greater reserve power to throw its forces into a game against a less fortunate opponent. It is absurd to talk of equalizing competition by penalizing the stronger team in some manner.

There must always be a best in everything. The solution is simple. Play in your own class.

There were few changes in the rules this season and the code worked smoothly. Some people set up a howl that the rules committee had penalized the shift for some dark, ulterior motive but all the committee did was to legislate against the illegal use of the shift, not against the shift itself. I predicted that the slight change in the old rule, which merely made the shifting team stop "at least a second" instead of "about a second" would not bother Notre Dame and the other shifting teams and it didn't.

The truth is that a team like Notre Dame would be just as effective if it used some other style of offense than its backfield shift. Systems of offense depend upon the whims of the coaches and can usually be traced back to the style under which they played themselves. A great ado was made because Pop Warner decided to use a line shift as if he were a repentant sinner coming to the mourners' bench. But fifteen years ago Dr. Harry Williams at Minnesota developed the best line shift in the annals of the game. Warner, like all coaches, is merely trying to adapt his style to his material.

ROUGHING PREVALENT

I think the rules committee should do something about the unnecessary roughing of forward passers. Perhaps to instruct officials to be strict in enforcing the general rule against unnecessary roughing will be sufficient. It has struck me that passers have been unusually roughed this season. Blockers are going into the air and hurling their whole weight against the unprotected passers, who are knocked down and sometimes injured.

The lateral pass has not developed as its proponents predicted. It seems to be good for a threat and little else.

I do not believe the interest in football has waned. Americans demand the best and the winning teams have attracted the crowds.

If there has been a nominal falling off in attendance in some respects, this was due to the business depression undoubtedly.

ROPER LAUDS PRINCETON FOR GREAT SHOWING

BY W. W. (BILL) ROPER
Football Coach, Princeton University

PRINCETON (N. J.) Nov. 16. (NANA)—I have seen a good many football games in my day, but never have I looked on at a more sensational comeback than that shown by the Princeton team against a strong Yale eleven, Saturday.

One play showed the mettle of the Tigers' players. Early in the game Yale recovered a fumble on Princeton's 20-yard line. Three running plays failed to gain the required distance and Booth kicked a pretty goal from the field. Princeton had started the game with plenty of drive and right at the outset had to contend with this unfortunate break.

In addition the Tigers had a dismal season behind them. The logic of the situation clearly pointed to an overwhelming Yale victory. Such a break would have taken the heart out of an ordinary team but Princeton did not falter for an instant but played all the harder. In the second period the Princeton attack clicked and the Tigers scored a well-earned touchdown.

At the opening of the second half Yale put in an entire new team and in the third quarter Yale really in my opinion played its best football, scoring from the 35-yard line on a beautiful, left-handed pass.

At the start of the fourth quarter the Yale regulars re-entered the game and Booth shortly threw a forward pass that grounded in the end zone. It was Princeton's ball on their own 20-yard line. The score was 10-7 against them. The Yale first team with thirty minutes' rest had re-entered the game, and there was exactly six minutes to play. A dark outlook to face a team that had already given more than I thought it was humanly possible for them to give. But the Princeton players were not daunted nor did they falter for an instant, but started a last final attack that carried the ball 70 yards without a stop and ended on Yale's 2-yard line with less than one minute to play.

It failed by inches to gain the goal, but it showed the mettle of the Princeton team for determination, drive and gameness. I doubt if this drive against a powerful foe has been equalled in the annals of football.

Certainly not in a Yale-Princeton game.

The Yale players too deserve great credit for their stand on their own 4-yard line. Yale naturally expected a Princeton set-up before the game. They couldn't help it from the Tigers' record. To keep their power as they did throughout the game and score a touchdown as they did it, the third quarter is all to their credit. For to make no mistake about it Princeton was playing football.

Princeton used the double wing back formation with an unbalanced line. Yale used a combination of double and single wing back. The punting of both sides was beautiful. Booth, Bennett and Howson played their kicks beautifully.

CITY TOURNEY STARTS TODAY

Mrs. Green Defends Title on Harding Course

(Continued from Seventh Page)

There is no more determined player in the West than the Riviera golfer. She has lost twice to Mrs. Green this year in the Southern California championship semifinals and in the second round of the national last month. If the two meet this week, however, the match can be considered a toss-up.

Mrs. Lou Berrien, wife of Lou Berrien, Santa Monica professional, is entered. Mrs. Berrien has been making rapid strides in tournament play and may surprise. She plays her qualifying round this morning with Miss Barbara Bastheim of Hillcrest, a young golfer who is also rapidly coming ahead.

Mrs. George Crook of Hacienda is another who can be depended on to play some fine golf during the tournament. She plays in several women's auxiliary tournaments during the year and always gives a good account of herself.

Feature twosomes teeing off this morning are as follows:

9:30. Mrs. Roy Green and Miss Helen Lawson.

9:35. Mrs. Rex Taylor and Mrs. George Crook.

9:40. Mrs. Gregg Lifur and Miss Bea Gottlieb.

9:45. Mrs. C. J. Woerner and Mrs. Willie Hunter.

9:50. Mrs. Mark Steele and Mrs. R. C. Noble.

Post entries will be accepted at the first tee until 12 o'clock noon. Women golfers with or without club affiliations are eligible to enter, providing they have handicaps from scratch to 36.

BAY DISTRICT WOMEN'S TOURNEY SCHEDULED

Qualifying play for the second annual bay district women's golf championship is scheduled on Monday and Tuesday. Two days have been allotted as a number of women golfers from private clubs who intend to enter will be engaged in team matches at California on Monday.

Match play begins Wednesday and the thirty-six-hole finals are billed for Sunday. All women golfers in Southern California are invited to play. Prizes are offered for low gross and low net, and there will be trophies for winners and runners-up in each flight.

The tournament will be played over the Santa Monica municipal course at Clover Field.

CLIFF LITTLE WINS VICTORIA TOURNEY

Cliff Little won the thirty-six-hole medal play invitation tournament at the Victoria Country Club yesterday, 77-79—156. Low net was won by H. E. Pattee, 161-14—147.

Class B trophies went to A. O. Allen for low gross, 84-87—171, and J. B. Patrick for low net, 172-24—148. Troup Miller won low gross in Class C, 93-93—186. George Perry took low net, 190-40—150.

Prizes were also awarded for the best eighteen holes as follows: Class A—Low gross, D. C. South and D. E. Pole, 78; low net, Doug Lewis, 78-6-72; Class B—low gross, L. J. Kelly, 84; low net, Harold Johnson, 90-16—74; Class C—low gross, E. L. Williamson, 93; low net, Roy Voorheis, 96-20—76.

The Victoria tournament attracted a fine entry of seventy-eight.

BOURNE GOLD BALL PLAY STARTS TOMORROW

The A. K. Bourne gold and silver ball tournament starts tomorrow over the Pasadena municipal course at Brookside Park. Play is thirty-six holes medal with one round scheduled tomorrow and the second round on Wednesday.

Among the entrants are Johnny Dawson, Fay Coleman, W. L. Jelliffe and a score of other low-handicap stars.

The tournament is open to any golfer with a handicap from scratch to 8.

HALL AND BOYD WIN

BUENOS AIRES, Nov. 16. (AP)—J. Gilbert Hall of South Orange, N. J., and Ronaldo Boyd of Argentina, defeated the Argentines, Zappa and Del Castillo, 7-5, 6-2, in an exhibition tennis doubles match here today.

Gaels to Be Given Warm Welcoming

SAN FRANCISCO, Nov. 16. (AP)—Elated with the 20-12 football victory of St. Mary's College over Fordham in New York, yesterday, civic leaders of San Francisco and Oakland discussed plans today for a great public reception to the Gaels when they return to this section. Mayor James Rolph, Jr., Governor-elect of California, entered enthusiastically into plans to greet the returning victors. Mayor John L. Davie of Oakland said he would be glad to co-operate with Mayor Rolph in arrangements for a joint reception. The team is expected to arrive here Wednesday.

BARNSTORMING TOURS OF AMATEUR ATHLETES FIXED UNDER NEW RULES

BY TED VOSBURGH
Associated Press Sports Writer

WASHINGTON, Nov. 16. (AP)—A new rule designed to prevent American amateur athletes from commercializing their activity by accepting money for barnstorming tours through foreign countries was adopted tonight by the foreign relations committee of the Amateur Athletic Union at the opening session of its forty-second annual national convention.

The rule provides that all A.A.U. athletes accepting invitations to appear in other countries take an oath they have not received and will not accept any gratuity outside of their bare expenses.

At the same time the foreign relations committee approved the acceptance of an invitation to compete in New Zealand this winter by three of America's leading athletes.

Harlow Rothert of Stanford University, weight star and all-around man; George Simpson, Ohio State's great sprinter, and Rufus Kiser, former University of Washington middle-distance performer, will sail December 24 from San Francisco for New Zealand to be gone about three months.

This trio will be the first to come under the provisions of the new rule.

Meanwhile, a decline of interest in track and field sports in the United States was reported by Avery Brundage of Chicago, national president of the union. This observation is a part of his annual report, which will be submitted tomorrow. He also criticised commercialism in amateur sports.

Virtual assurance that the magic figures of 9 2-5 for the 100-yard dash will be inscribed on the official record book opposite the name of Frank Wykoff of the University of Southern California was given when the records committee approved his application for recognition as a new American record-holder.

If accepted by the convention proper tomorrow, as is predicted, it will be in line for submission to the International Amateur Athletic Federation as a new world's record.

No important record application was rejected by the committee. Among the others expected to go through without difficulty are a discus throw of 169ft. 8 7-8in., by Paul Jessup of Seattle at the A.A.A.U. Games in Pittsburgh, August 23, last, a world's record performance; and a 4m. 12 2-5s.-mile run by Ralph Hill of the University of Oregon at Eugene, Or., May 17.

The basketball committee recommended that the A.A.A.U. girls' basketball championship tournament be held in Dallas this season, but postponed action on the men's tournament until tomorrow. Wichita has held the girls' event for the two years of its existence and made an unsuccessful bid for it again. Denver hopes to land the mean's tourney.

The long-distance running committee recommended the award of the national marathon championship to Baltimore, for next March.

After a hot discussion in the boxing committee room, New York won the award of the national senior boxing championship over Boston, by a vote of 10 to 9. An unanimous ballot then was cast for New York, but New England Association leaders considered carrying the battle to the floor of the convention tomorrow.

The boxing championship has been held in Boston annually for twenty-eight years with two exceptions and it took a record bid of $18,100 by New York to win out. Boston did not make a definite financial bid, but offered to turn over to the national association all the net proceeds, which last year amounted to $11,289.

AMATEUR BOUTS COPS LIMELIGHT

Simon-Pure Battlers Will Tangle This Week

Simon-pure boxing comes back into the limelight Wednesday and Thursday night at the Olympic Auditorium, where the Los Angeles A.C. is sponsoring a two-day tournament. The tourney incidentally will be the biggest ever staged anywhere outside of the national championships at Boston. One hundred and eight entries have been received by Charley Keppen, athletic director of the Mercury Club.

CHARLEY KEPPEN

Never before in the history of the game here has there been such a response, Keppen states. The amateur sport for two years has been in the discard locally since the Los Angeles A.C. took it off its list of activities. When the Mercury Club announced that they would again sponsor the simon-pure mitt game boys sprang up from everywhere, it seemed, with entry blanks in their gloves.

Entries have been received from nearly every athletic organization in the Southland. San Diego and Imperial counties are sending the champions from their territory. The harbor district and the fleet at San Pedro will have a host of boxers competing for the honors here.

As yet the Los Angeles A.C. has not named any boxers to represent the club. That may come later, Keppen and Clayton Frye, boxing officials, announce. In the past the Mercury Club has produced some of the greatest teams and individual stars in the history of the game. Fidel La Barba and Jackie Fields are products of L.A.A.C.

Lieutenant - Commander Duke Kenworthy and Lieut. Jack Kennedy of the Navy will referee. Snowy Baker and Ernie Clark will act as judges.

The action starts promptly at 8 p.m. All entrants must be at the Olympic Wednesday at 5 p.m. to weigh in and be examined by State physicians.

RING BABIES MIX TOMORROW

(Continued from Seventh Page)

Pacho. Reister figures over Anderson since Anderson is an unknown quantity.

Five boys have been selected to meet the winners on the second youngster card. They are Hymie Miller for Pacho or Pelx, Baby Sal Sorio for Reister or Anderson, Sandy Garrison Casanova for Papke or Wagner, Paulie Walker for Macias if he wins, and Canto Robleto for Wright or Cervantes.

Portillo and Walker are in the same stable so would be unavailable for Paulie. Macias with his record of thirty-nine knockouts in fifty-three fights looms as a big card once he is introduced uptown.

Papke is being picked to beat Wagner although Wagner is a good puncher himself. But the spirit which is firing Papke is making him a great fighter in spite of his short experience.

Cervantes is a young Mexican. He was unknown until he held the highly touted Jimmy Mack to a draw recently. Cervantes may surprise the flashy "Kid Chocolate from San Bernardino."

Cecil Payne will open training today at Soper's ranch. He boxes Eddie Mack on the Olympic card the 25th inst. Matchmaker Wad Wadhams is trying to close a Claude Varner-Kid Francis bout for December.

Plans to stage a Tod Morgan-Benny Bass nontitle bout have been abandoned by Wadhams due to the heavy guarantee asked by Bass.

ANGIER VICTORIOUS IN MARATHON RUN

In yesterday's run of the mud-splattered members of the Marathon Club of Southern California, Jimmy Smith, the Indian representative from Orange county, failed to get away to his usual fast start, because of a cold and the strong head wind that the runners had to face, and so he and his Los Angeles team-mate, R. M. Angier, ran neck-and-neck on the out trip through Montebello. At that point Angier, who is usually a strong finisher, began to "feel his oats" and took the lead on the return trip, covering the 11.2-mile course in 66m. 40s., with Smith finishing in 1h. 30s.

The time, while only fairly good, shows that the M.C.S.C. squad may do some execution in San Francisco on Thanksgiving Day. Challenges are being issued this week to several local institutions in the hope of getting some competition for next Sunday that will put them in shape for their excursion the following Thursday.

GLADYS PATZ AND WILLIAMS WIN

Two mixed doubles matches were played yesterday afternoon in the first annual Sycamore Grove reunion doubles tennis tournament on the Sycamore Grove Park courts. The tournament was expected to be completed yesterday, but because of a deficiency in the California weather system, the concluding matches of the two events, men's doubles and mixed doubles, will be played Sunday. Howard Williams and Gladys Patz defeated Reynolds and Williamson, 6-0, 6-4, in the only match completed yesterday, while Crockett and Hauswald defeated Jack De Lara and Dorothy Workman, the first seeded combination, by default, and split sets with Dave Ordway and Mrs. Prentiss, 3-6, 6-4, before the match was called because of darkness.

MIXED FOURSOME MATCHES POSTPONED FOR WEEK

It was necessary to postpone first round matches in the mixed foursome match play tournament yesterday when the Flintridge Country Club course was found to be too wet for play. The event has been shifted ahead a week and first-round matches will be played Sunday over the Pasadena course.

COUGARS WIN COAST CROWN

(Continued from Seventh Page)

***Oregon State, 7; Southern California, 27.**
Oregon State, 20; Cal. Aggies, 0.
***Oregon State, 7; Stanford, 12.**
Oregon State, 57; Pacific, 0.
***Oregon State, 7; Wash. State, 14**
***Oregon State, 15; Oregon, 0.**
***—Designates Coast Conference games.**

SOUTHERN CONFERENCE

	W.	L.	Pct.
Caltech	3	0	1.000
Whittier	3	1	.750
San Diego	3	2	.600
Occidental	2	2	.500
Redlands	1	2	.333
Pomona	1	3	.250
La Verne	0	3	.000

GAMES THIS WEEK

***Pomona vs. Occidental at Rose Bowl.**
***Redlands at La Verne.**

SAN DIEGO

San Diego	6	Pomona	0
San Diego	19	Cal. Christian	0
San Diego	14	Occidental	7
San Diego	14	La Verne	6
San Diego	13	Whittier	19
San Diego	0	Redlands	6
San Diego	7	Submarines	13

OCCIDENTAL

Occidental	20	Mexico U.	6
Occidental	25	Whittier	0
Occidental	7	San Diego	14
Occidental	0	Arizona	21
Occidental	12	Redlands	7
Occidental	0	Caltech	6
Occidental	21	Santa Barbara	0

CALTECH

Caltech	6	Santa Barbara	6
Caltech	12	Arizona	26
Caltech	27	La Verne	13
Caltech	2	Pomona	0
Caltech	0	U.C.L.A.	30
Caltech	26	Cal. Christian	6
Caltech	6	Occidental	0
Caltech	7	Stanford	57

WHITTIER

Whittier	0	Arizona State	20
Whittier	0	Occidental	25
Whittier	39	Cal. Christian	7
Whittier	6	Santa Barbara	13
Whittier	19	San Diego	13
Whittier	13	Pomona	6
Whittier	54	La Verne	0

LA VERNE

La Verne	0	L.A.J.C.	26
La Verne	13	Caltech	27
La Verne	6	Santa Barbara	25
La Verne	6	San Diego	14
La Verne	6	Cal. Christian	6
La Verne	0	Whittier	54

POMONA

Pomona	0	San Diego State	6
Pomona	0	U.C.L.A.	21
Pomona	0	Caltech	2
Pomona	6	Redlands	0
Pomona	0	Arizona	20
Pomona	6	Whittier	54

REDLANDS

Redlands	26	Fresno State	21
Redlands	6	Santa Barbara	7
Redlands	7	Riverside J. C.	6
Redlands	0	Pomona	6
Redlands	7	Occidental	13
Redlands	6	San Diego	0
Redlands	19	Cal. Christian	0

RAMBLERS DEFEAT TARTARS AT POLO

With its attack led by Buddy DuBrock, who tallied five goals for high scoring honors, the Ramblers defeated the Tartars, 9 to 7, yesterday in a fast polo tilt on the Hollywood Polo and Hunt Club field.

DuBrock played a great all-around game and was assisted in his scoring by Buddy Sherwood and Bill Ray, who each chalked up two points apiece. Mickey Millrick and Joe Smith played well for the losers, while Fred De Lacey also featured with some nifty placement shots from difficult angles of the field.

The losers staged a desperate rally in the last chukker but were unable to catch the hard-riding Ramblers in the point column.

Line-ups:

Ramblers (9)		Tartars (7)
B. Sherwood (2)	No. 1	M. Millrick (3)
Bill Ray (2)	No. 2	Fred DeLacey (1)
B. DuBrock (5)	No. 3	Joe Smith (2)
Ken Manning	Back	Perry Gordon (1)

SCORE BY CHUKKERS

Ramblers	2	0	1	3	3	1	—9
Tartars	2	1	1	0	0	3	—7

Referee—Robert Wallace.

OAKLAND PAPER NOW POPS OFF

(Continued from Seventh Page)

poor scholars on the U.S.C. varsity."

The Tribune says in effect it has reason to believe matters will come to a head at the Pacific Coast Conference meeting, in Los Angeles, December 8, next. Next season's football schedule will be drawn up then. The faculty athletic representatives make the final approval of the schedule and, the article states, "The dope is the faculty representatives of Stanford and California, on the orders of their presidents, may strike U.S.C. from the list, without any ifs, ands, buts, or explanations.

"The basis for this action, if it is taken, according to the observers, will be the feeling that U.S.C. has a triple advantage over Stanford and California.

"In the matter of practice, it is pointed out, Trojan players are given academic schedules permitting them to start practice at 2 o'clock in the afternoon. At Palo Alto and Berkeley, practice is vastly more limited, it is declared. At Berkeley, football men begin their afternoon's toil at 4 p.m., and must work under floodlights until far into the evening if anything is to be accomplished, they say."

THIS IS AWFUL

On the scholarship standards question, the paper says it has been informed as follows:

"Following the break some years ago, with Stanford and California on one side and U.S.C. on the other, a triangular agreement was drawn up. This stipulated that no student was eligible to the freshman squads unless matriculated through passage of college entrance board examinations, or through graduation from a California high school accredited to at least two of the three universities, with grades of '1' or '2' in at least twelve of his fifteen units of high-school work. It further decreed that if the student entered college on high-school credits, he must have been in attendance in said high school for at least his senior year.

"The teeth of this agreement was drawn, however, it is explained by a clause merely specifying that, to be eligible to the varsity, a player must merely have been a student of the university one year and must have received passing grades in an average number of subjects.

"This has made it possible for a university to recruit a player anywhere, skid him through his classes with passing marks and let him draw a 'bye' during his first year in athletic competition, because he would be ineligible for scholastic reasons, and then let him burst forth on the gridiron on attaining his sophomore standing.

"There are some factions among those in power at California and Stanford, it is understood, who are urging an investigation to determine how many men now playing on the varsities of major California colleges were not listed on freshman teams during their first year."

The paper quotes an unidentified faculty man as saying the sentiment of the Bay region universities is summed up as follows:

"At Stanford and California we put football second. At U.S.C. they put football first."

SOCCER TEAMS IN TIE GAMES

(Continued from Seventh Page)

second half and proved their right as the highest scorers in the league.

The first battle, the Viking-Vic game was a scoring orgy, with the Vikings leading, 4 goals to 1, in the first half, and the Vics reversing the order to chalk up 4 scores to 1 in the last. Ernert copped the scoring honors of the day with three goals for the Vics, while Hinkel and Seedorf were responsible for that team's other scores. Whatne, with two goals, and Hedbloom, Christenson and Baron, with one each, were the Viking tally-makers.

The Richfield Oilers showed an improved offense in their game with the Sons, scoring twice in the first half and once in the last. Saunders, inside left, and Madin, center forward, who is a new man, and Liggett, inside right, were the Oilers who chalked up the goals.

The line-ups at Loyola Field follow:

L.A.A.C. (3)		Maryars (3)
Koetinel	G.K.	Peiero
Tunseliffe	R.F.	Barber
Tunicliffe	L.F.	Zanek
Semple	R.H.	R. Espinoso
Allan	C.H.	Glezer
Scott (1)	L.H.	Forrest
Owens	O.R.	Tobias
Thomson (1)	I.R.	C. Espinoso (1)
Robertson (1)	C.F.	Heppell (1)
Pearson	I.L.	Sudkoe
Hepburn	O.L.	Monsterratt (1)

Referee—Tom Hoyle.

SCORE BY HALVES

L.A.A.C.	3	1—3
Maryars	0	3—3

BROADWAY · HILL · AND · SEVENTH · "ONE · O CLOCK · SATURDAYS"

BULLOCK'S STORES FOR MEN

LET 'ER RAIN!

This is Bullock's new "Wrinkletex" Coat. See below.

$4.95 buys a yellow slicker that cannot "stick" when folded!

$7.50 buys you a better Bullock slicker in yellow or green!

$10 buys a plaid lined oilskin or Bullock's new "Wrinkletex"

$15 buys a green, blue or gray Bullock balloon cloth coat!

$25 buys a blue, wine or green alligator silk raincoat!

$1.50 buys a pair of men's rubbers in any one of three styles!

Better dash in right away and get supplied. Or a call to TRinity 1911 will deliver a coat or rubbers to you!

Sportswear Store for Men . . . BULLOCK'S . . . Below Street Level, Hill

Boys' Raincoats

Yellow or black alligator slickers, sizes 6 to 18, are $4.50. Hat to match, $1. Other alligator slickers from $5.50 to $12.50. Also black rubber raincoats, sizes 6 to 16, are $2.95.

Store for Boys . . . BULLOCK'S . . . Fifth Floor, Broadway Building

Vikings (5)		Victorias (3)
O. Arrillaga	O.K.	Heidemann
Christofferson	R.F.	Wevershaere
Blackie	L.F.	Holder
Brighton	R.H.	Wiesboff
Hoopen	C.H.	Stendie
Brent	L.H.	Dieter
Hedbloom (1)	O.R.	Obrihat
Christenson (1)	I.R.	Hinkel (1)
Whatne (2)	C.F.	Ernert (3)
Kristeh	I.L.	Seedorf (1)
Baron (1)	O.L.	Jochem

Referee—Frank Doyle.

SCORE BY HALVES

Vikings	4	1—5
Victorias	1	1—3

UNBEATEN LIST SHRINKS AGAIN

(Continued from Seventh Page)

GAMES SATURDAY

xNotre Dame vs. xNorthwestern. xArmy vs. Ursinus. xHeidelberg vs. John Carroll.

GAMES SATURDAY

Kansas at Missouri.

TEXAS CONFERENCE

Texas University at Texas Christian.
Rice at Arkansas.
Baylor at Southern Methodist.
Texas Aggies at Centenary.

GAMES SATURDAY

Baylor at Texas A. & M.
Southern Methodist at T. C. U.

...ashington State to be Congratulated on Winning Coast Championship, Says Jones

...LLINGBERY'S ...EAM PRAISED

...e Have Fine Eleven, ...ys S.C. Coach

...ackdowns on W.S.C. ...ored Via Air

...e Glad to See Team ...e Rose Bowl

...EWARD JONES
...ch University of South... in California
...ten by North American ... Alliance)

... several games remain ... in the Pacific Coast ... Washington State, by ... defeating the University of Washington, 3 to 0. Saturday, won the championship and closed a six-game schedule of conference contests without defeat. The Cougars are the only unbeaten team in the conference, so although there are several games still scheduled no ... chance to tie Washington for the title.

...ington has a fine football ... and I want to congratulate State on winning ... This is the ... honor has gone to ... since 1925 when the ... of Washington accomplished that.

...ast Washington Saturday by the narrow margin ... field goal scored by ... end, on the fifth play ... game which was played in the ... field during intermittent showers. Washington had ... or two other chances, but the battles ended the doer in ... and showed that ... Huskies in the first year ... coach, has developed a ... football team.

...ington State plays Villanova ... on the 29th inst. ... fans will see a fine ... team, well grounded in ... and quick to take advantage of breaks. Hollingbery's ... strong. No team has ... Washington through this season, all five scores registered by the Cougars having come on the forward pass. The ... Huskies scored twice in the ... opening game of the year ... Hollingbery was so disappointed in the showing of his players that he gave them a two-hour ... after the game. The next ... Huskies responded by beating ... 18 to 0, followed ... with a victory over South... 7 to 6, and went on ... victories.

... Southern California will ... Washington State south, if ... Conference of Roses sees fit ... the Cougars an invitation ... New Year's Day game ...

... team with a chance to ... Rose Bowl for the title ... upside Saturday, when ... was won over Oregon "U," ... a game which I had ... might see some surprises. ... I had felt, was ca... better ball than she had ... this year, and finally ... Saturday to prove ...

...ach by McKalip, Oregon

...NALS!

...2421 ... for the ... includes MEALS ... MUSIC...DANC... ... a whole ship ... while ... sailing to the ...

...-CARDINAL Game

...LEY, Nov. 22

...won't even need a ... if you come back ... seems sailing... ... make your head... ... while in San ... on the

...YALE"

...ish from Los Ange... Nov. 21, at ... arrives in San ... 10 a.m. Saturday. ... San Francis... ... Sunday morning ... in Los An... p.m. Sunday.

...18 ROUND TRIP TO ...FRANCISCO

...AR SAILINGS ...FRANCISCO ... Fri., Sun. from ... at 4 p.m.

...AN DIEGO ... Fri., Sun. from ... at 3 p.m.

...SCO ... STEAMSHIP CO ... VA. adlks 2421 ... Fed. VA. adlks 2421 ... Fed. GE. address 5305

...icker that ...nen folded!

...er Bullock ... or green!

...l oilskin or ...'rinkletex"

...ue or gray ...cloth coat!

...e or green ...coat!

...n's rubbers ...ree styles!

...y and get ...inity 1911 ...ers to you!

...Street Level, Hill

...S ...are $4.50. Hats to ...) to $12.50. And

...adway Building

Canzoneri to Perform for Chicago Fans

CHICAGO, Nov. 16. (AP)—Tony Canzoneri, new lightweight champion of the world, has agreed to box in the Chicago Stadium December 29, next, meeting any opponent Matchmaker Nate Lewis might select. It is possible the winner of the Barney Ross-Harry Dublinsky bout in the Stadium Friday night will be named to meet Canzoneri.

State end, sent the Beavers off to a 9-to-0 lead in the first quarter and Oregon was never able to overcome this handicap. McKalip first blocked a punt on Oregon's 15-yard line and Buerke passed to Moe for the opening touchdown. Later McKalip blocked another kick and the ball went out of bounds in the end zone for a safety. Oregon was undefeated until Oregon State came along.

Other games Saturday were of minor importance compared to the two in the Northwest. Stanford defeated California Tech, 57 to 7, after trailing, 7 to 6, at the end of the first quarter.

California won over Nevada, 8 to 0, while Southern California had a comparatively easy time with the University of Hawaii, 52 to 0.

One of the most unique scores of the day was Loyola's 7-to-4 victory over the California Aggies of Fresno. Coached by Tom Lieb, Loyola scored a touchdown early in the game, which was played in the rain, but only after the Aggies had first made a safety. With only a few minutes left to play and victory assured, Loyola was called upon to punt the heavy, slippery ball from behind her goal. Rather than risk the danger of a blocked kick Loyola's punter grounded the ball for an intentional safety.

Utah University won the championship of the Rocky Mountain Conference for the third consecutive season by drubbing Colorado University, 34 to 0. The Utes have dominated play in their conference for so long that their victories are being taken pretty much as a matter of course by now.

EAST PRAISES GAEL GRIDMEN

(Continued from Seventh Page)

touchdowns, but Brovelli was the hero of the day. When he was finally carted off the field, a broken hulk of human power, the crowd rose to cheer him roundly . . . a tribute to one of the most gallant men ever to wear the moleskins.

St. Mary's comeback was heroic. The team did the West proud, and earned the sincere respect of eastern football fans. Boyle's 62-yard run to a touchdown, Speerbeck's receiving, Stennett's all-around play, Hunt's aggressiveness and the whole team's spirit will not soon be forgotten in these parts.

Bill Roper of Princeton was treated to a rare sight on the occasion of his last appearance in the role of Tiger coach, when Princeton came within 1 yard of beating Yale, after going through the worst season in old Nassau's football history. Princeton, kicked about all season by Navy, Brown, Cornell and even Lehigh, completely outplayed Yale in every department of football save that of scoring. James, McIver, Howson and Bennett marched through Yale's supposedly powerful line with comparative ease, and put the ball within inches of the Blue goal line as the whistle ended the game.

The fact that Princeton played Yale off its feet, lowers the prestige of the sons of Eli in football circles. Princeton is obviously a weak team. Before playing Yale it could not be classed better than a third-rate eleven. And Yale has not done too well in other important contests. Against Dartmouth, the New Haven eleven failed to score, and before that it lost to Georgia.

With the season drawing to a close, it is becoming increasingly difficult to find an eastern team that stands out as a superior eleven. Dartmouth, which a few weeks ago gave promise of being a brilliant team, has slipped backwards. The Green's only claim to fame was a victory over Harvard, a team which has since been badly trounced by Holy Cross, an eleven which it will be recalled was beaten by Fordham.

Penn, once a good prospect, was so badly trimmed by Notre Dame that one dare not mention the Quaker eleven in football circles without blushing.

Pitt, once highly recognized, also lost to the South Benders and Fordham dropped an intersectional contest to St. Mary's, a team which was defeated by California. And since the last-mentioned outfit lost to Southern California and Washington State, it appears as though the East is entirely out of the picture, and that football supremacy rests somewhere among Notre Dame, Washington State, Southern California and Northwestern.

The nearer the time approaches for the Dartmouth-Stanford game, the more convinced do we become that the boys of Palo Alto will find the Green team easy pickings. Cornell, a fairly strong team, but not an exceptionally powerful unit, gave Dartmouth a great battle at Ithaca last Saturday. Cornell, you recall, lost to Columbia, one of the poorest teams in these parts.

UNIQUE A.C. TIES OLYMPICS, 0-0

Battling to a scoreless tie, the Unique Athletic Club and the Olympic Club staged a thrilling football game yesterday on the Sawtelle Playground. Both teams scored touchdowns but the plays were called back because of penalties. The teams went all over the field, but lacked the final punch to put over the touchdown. Joe Gibson, former Riis High School star, and Brown of Lincoln High, were the stars for the Olympians, while Ben Shine and Bob Bench were outstanding for the Unique Club.

KOLOFF MEETS GEORGE

Powerful Bulgarian Signs to Take on Youthful Mat Star in Olympic Feature

Dan Koloff, the powerful 225-pound Bulgarian mat lion, rated as the roughest in the heavyweight division today, was signed yesterday to meet Don George, the Hollywood wrestling sensation, in the feature event of the all-star mat card being scheduled by Promoter Lou Daro for the Olympic, November 26.

George is on the trail of "Dynamite" Gus Sonnenberg, world's mat king, now that he has recovered from the injuries he received in his first meeting with the champion. This will be his first bout since his battle with Sonnenberg. Daro is known to have wired the title-holder several offers to meet George here in a return bout, but the mat king has yet to be heard from. He is in the East at the present time and it is reported he does not intend to make any more trips to Southern California this year.

DON GEORGE

Koloff is the grappler to give George his first test here as a top-notcher. The Bulgarian believed George would be a set-up, and did not prepare for the match as he usually does for bouts with first-raters. George won, and in doing so displayed some of the most colorful wrestling seen here up to that time. Many of the local experts declare that the shewing he made in beating Koloff was only topped by that he made in his battle with Sonnenberg here three weeks ago.

Koloff demanded a return match with George at this time and, as the latter declared he was ready to meet anyone selected for him by Promoter Daro, the match was signed. Koloff is being given another shot at George because of the wonderful record he has established on the eastern mats during the last few months. He has defeated every top-notcher in the East who has cared to meet him and he is known to have chased others through several different States in an effort to force them into bouts.

OREGON STATE FACES BRUINS

(Continued from Seventh Page)

play much Saturday and his absence undoubtedly hurt the Webfeet tremendously, but Paul Schissler has far better material than Spaulding and if the Beavers don't win it will be because they allow themselves to be outfought by the Bruins, which can happen in any football game.

BRUINS IMPROVE

U.C.L.A. is capable, however, of making it a mighty interesting struggle and if the weather is good a large turnout should greet the two teams. The Bruins claim they found themselves against Oregon and that they will give Schissler's gang all the competition the Corvallis outfit desires.

Lieb has done remarkably well with his material at Loyola. In fact I rather believe that Tom has turned in the best piece of coaching exhibited in these parts this season. That is the best results from the least material. Holding the Olympic Club to a scoreless tie, and beating the California Aggies, 7 to 6, are the two major achievements by the Lions. Santa Clara will be favored Saturday but it should be a good game to look at.

Unless the Sagehens improve with amazing rapidity they are due for a pasting at the hands of their Eagle Rock friends. Pomona has scored only two touchdowns all season and doesn't give much promise of going point-crazy all of a sudden. It should be a hard-fought game, however, and anything can and may happen.

The Trojans will begin bearing down on general defense against the Notra Dame system, for Washington and the Irish come one after another now. Sam Barry and Clifton B. Herd saw the Washington-Washington State game and will be home today with all the dope.

There is no doubt but what the Huskies will make the going tough for the Trojans. Any team which can hold the Cougars to a mere field goal has something more than a bunch of uniforms and a few signals. The Huskies made more yardage than Washington State, 162 to 136, which indicates that Southern California won't have the easy romp which seemed likely after Stanford trounced Jimmy Phelan's team, 25 to 7.

CASANOVA MEETS MOORE SATURDAY

Sandy Casanova, Mexican lightheavyweight, will meet Tom Moore, a tough old veteran, in the six-round wind-up at the Main Street Athletic Club Saturday night. Casanova is a great Main-street card, having scored nine straight knockouts at the downtown club. A six-round semi-wind-up and three four-round bouts will complete the card.

Able Miller took a clean-cut verdict over Bobby Garcia in Saturday night's main event. Miller outboxed the Mexican all the way. Stafford McCoy decisioned Leo Domingo in the six-round semi-wind-up, and Joe Pimenthal won over Louis Ramos. It was a tough fight. Vincent Martinez took the decision over Jack Keenan in the other six.

EMSCO ASBESTOS	AB	R	H	A	TRIUMPH AXELSON MACHINE	AB	R	H	A
Eberle,ss	3	3	2	2	Pejares,3b	3	0	0	3
Stewart,cf	3	1	1	0	Sibley,ss	4	1	1	1
Dan'ls,3b	4	2	2	2	Leaman,1b	3	0	4	1
Foster,c	4	1	7	1	J'son,p,2b	3	1	2	4
Crowley,1b	4	1	8	2	Moreno,cf	3	0	2	0
Clayb'n,cf	4	1	3	0	Rime,lf	4	1	2	0
Lail,lf	4	0	2	0	Carl,rf	4	0	2	0
Page,2b	4	1	0	1	Harold,c	3	1	9	2
Linen,p	3	0	0	1	Wood,p	3	1	0	0
Palmer,2b	2	1	0	2	Reed,1b	3	0	3	1
Kuser,rf	2	0	1	0	Hoard,cf	4	0	2	0
					Maloy,3b	3	0	0	1
Totals	36	11	27	11	Totals	39	5	27	14

Emsco Asbestos...	4	0	0	3	2	0	0	0	0	—	9
Hits	3	1	1	3	1	0	1	1	0	—	11
Axelson Machine..	1	2	0	0	0	0	0	0	1	—	4
Hits	2	1	0	0	0	0	1	0	1	—	5

SUMMARY

Innings pitched—By Linen, 2; Crowley, 3; Palmer, 4; Wood, 7; Johnson, 2. Credit victory to Linen. Charge defeat to Johnson. Errors—Rime, Sibley 2, Stewart, Crowley, Foster, Pejares, Moreno, Carl, Harold, Wood, Johnson, Reed, Hoard, Maloy. Two-base hits—Eberle, Crowley, Clayburn, Page, Linen, Palmer, Kuser, Sibley, Leaman, Johnson, Moreno, Rime, Carl, Harold, Wood, Reed, Hoard. Three-base hits—Eberle, Daniels, Crowley, Clayburn, Lail, Page, Linen, Palmer, Kuser, Sibley, Leaman, Johnson, Moreno, Rime, Carl, Harold, Wood, Reed, Hoard, Maloy. Stolen bases—Eberle, Daniels, Crowley, Clayburn, Lail, Page, Linen, Palmer, Kuser, Sibley, Leaman, Johnson, Moreno, Rime, Carl, Harold, Wood, Reed, Hoard, Maloy. Sacrifice hits—Eberle, Daniels, Crowley, Clayburn, Lail, Page, Linen, Palmer, Kuser, Sibley, Leaman, Johnson, Moreno, Rime, Carl, Harold, Wood, Reed, Hoard, Maloy. Double plays—Eberle, Daniels, Crowley, Clayburn, Lail, Page, Linen, Palmer, Kuser, Sibley, Leaman, Johnson, Moreno, Rime, Carl, Harold, Wood, Reed, Hoard, Maloy. Left on bases—Eberle, Daniels, Crowley, Clayburn, Lail, Page, Linen, Palmer, Kuser, Sibley, Leaman, Johnson, Moreno, Rime, Carl, Harold, Wood, Reed, Hoard, Maloy. Struck out—Eberle, Daniels, Crowley, Clayburn, Lail, Page, Linen, Palmer, Kuser, Sibley, Leaman, Johnson, Moreno, Rime, Carl, Harold, Wood, Reed, Hoard, Maloy. Bases on balls—Eberle, Daniels, Crowley, Clayburn, Lail, Page, Linen, Palmer, Kuser, Sibley, Leaman, Johnson, Moreno, Rime, Carl, Harold, Wood, Reed, Hoard, Maloy. Hit by pitcher—Eberle, Daniels, Crowley, Clayburn, Lail, Page, Linen, Palmer, Kuser, Sibley, Leaman, Johnson, Moreno, Rime, Carl, Harold, Wood, Reed, Hoard, Maloy. Wild pitches—Eberle, Daniels, Crowley, Clayburn, Lail, Page, Linen, Palmer, Kuser, Sibley, Leaman, Johnson, Moreno, Rime, Carl, Harold, Wood, Reed, Hoard, Maloy. Passed balls—Eberle, Daniels, Crowley, Clayburn, Lail, Page, Linen, Palmer, Kuser, Sibley, Leaman, Johnson, Moreno, Rime, Carl, Harold, Wood, Reed, Hoard, Maloy. Balks—Eberle, Daniels, Crowley, Clayburn, Lail, Page, Linen, Palmer, Kuser, Sibley, Leaman, Johnson, Moreno, Rime, Carl, Harold, Wood, Reed, Hoard, Maloy. Umpires—Eberle, Daniels, Crowley, Clayburn, Lail, Page, Linen, Palmer, Kuser, Sibley, Leaman, Johnson, Moreno, Rime, Carl, Harold, Wood, Reed, Hoard, Maloy. Time of game—Eberle, Daniels, Crowley, Clayburn, Lail, Page, Linen, Palmer, Kuser, Sibley, Leaman, Johnson, Moreno, Rime, Carl, Harold, Wood, Reed, Hoard, Maloy. Attendance—Eberle, Daniels, Crowley, Clayburn, Lail, Page, Linen, Palmer, Kuser, Sibley, Leaman, Johnson, Moreno, Rime, Carl, Harold, Wood, Reed, Hoard, Maloy. Scorer—Eberle, Daniels, Crowley, Clayburn, Lail, Page, Linen, Palmer, Kuser, Sibley, Leaman, Johnson, Moreno, Rime, Carl, Harold, Wood, Reed, Hoard, Maloy.

Hollywood Out to Trim Leafs in Puck Clash

SOUTHERN CALIFORNIA SENIOR ICE HOCKEY LEAGUE

	W.	L.	P.c.
Maple Leafs	4	2	.667
Hollywood Monarchs	3	2	.600
Los Angeles Bruins	2	4	.333

Jim Hooker and the fast-traveling Hollywood Monarchs will have a chance to go into a tie with the Maple Leafs for first place when they skate on the ice at the Palais De Glace tonight in a Senior League battle. Only one game separates the teams and if the Movie pucksters win, the two sextets will be deadlocked with four victories and two losses apiece.

"Little Frenchy" Hebert, young wingman of the Monarchs, figures to be the marked man this evening. His bullet shots literally took the Bruin goalie off his feet last Monday night and two of his thrusts went for tallies.

Chicago Beats 12; New York Giants, 0. Chicago Cardinals, 13; Green Bay Packers, 6.

Rain Dodged by Racketers

Players in the annual boys' and girls' tennis tournament dodged the showers yesterday at Griffith Park and completed enough matches to enable them to play off the finals next Sunday.

This tournament is sponsored by the municipal sports division of the Los Angeles Playground Department and the Tennis Patrons' Association for boys and girls under 16 years of age. There is no entry fee charged. Perpetual trophies are presented by the Junior Chamber of Commerce, medals and cups by the sports division.

Jack Knemyer defeated Bob Ralston, 6-2, 6-4; Kosawa defeated F. Danby, 6-4, 7-5, 6-2; A. Ito defeated Jack Bonura, 6-0, 6-0; Bob Miller defeated Owen Anderson, 6-2, 6-0; Walter Jenkins defeated Joe Phillips, 6-3, 4-6, 8-6; K. Mathis defeated Bob Hasey, 6-0, 6-2; Dick Williams defeated M. Hort, 6-0, 6-2; M. Friedman defeated W. Green, 6-0, 6-0; Don Gilmore defeated J. Nino, default; Jay Pass defeated J. Mattusky, 6-3, 4-6, 6-4; C. Daugherty defeated R. Freeman, 7-5, 9-7, 6-0; J. Vallencourt defeated E. Oakrand, 6-1, 6-2; E. Bernstone defeated L. Cooper, 6-4, 6-2; G. Nakatay defeated N. Southerland, 7-5, 6-0; Bob Press defeated J. Bernadino, default; Bob Mizra defeated R. Munos, default; Bob Miller defeated M. Siegman, 6-1, 6-4; Jack Knemyer defeated Kosawa, 6-0, 6-0; K. Mathis defeated W. Jenkins, 6-2, 6-3; M. Friedman defeated D. Williams, 6-3, 3-6, 6-2; Don Gilmore defeated J. Pass, 6-0, 6-0; G. Nacatany defeated E. Bernstone, 6-2, 7-5; Bob Rigs defeated Bob Priest, 6-1, 1-6, 6-3; Helen Glasimer defeated Grace Miller, 6-3, 4-6, 6-3; H. Chagoza defeated R. Rovera, default; June Holmes defeated Flores, default; Edna Phillips defeated J. Peres, 6-0, 6-0; Violet Borg defeated Ruth Span, default; Grace Burbacher defeated M. Sonales, 6-0, 6-1; Nellie Jackson defeated Frankie Morah, default; Jeanette Wagner defeated Jean Benson, 6-0, 6-3; E. Gamboa defeated Ida Johnson, 6-0, 6-0; Ella Mae Heath defeated Rime Chausse, 6-3, 6-3, 9-7; Emalee Thompson defeated H. Chagoza, 6-0, 6-0; Edna Phillips defeated June Holmes, 6-2, 6-0; T. Morah defeated V. Borg, 6-4, 6-3; Doris Phillips defeated G. Burbacher, 6-1, 6-2; Virginia Hedges defeated N. Jackson, default; Jeanette Wagner defeated E. Gamboa, 7-5, 6-3.

DE PALMA OPENS DRILL FOR ASCOT LEGION RACE

Ralph De Palma, who is scheduled to arrive in Los Angeles today from Phoenix to begin preparations for his return to racing ranks at the Legion Ascot Speedway next Sunday afternoon, is to be feted in the style of a "conquering hero" by the Italian colony of the city this week.

Ralph De Palma

Headed by the Val brothers—James and John—who for years have been prominent in auto racing circles of this section, the leading lights of the Latin district have arranged a large celebration in honor of the driver who for twenty-three years has reigned as a monarch of the "roaring road."

The program for the week includes a banquet to be held at the Paris Inn, where Bert Rovere will play host to an assemblage of 300, among them to be newspaper men, racing celebrities and prominent Italians of the city. The latter group includes Dominick Basso, the Bozzani brothers, Louie Baltergia, president of the Italian Chamber of Commerce here, and Peter De Paolo, nephew of the great Ralph and a former national speedway champion who was started in the game by De Palma.

Those in charge have not decided whether the dinner reception will be held Wednesday or Thursday, the question being reserved for De Palma to settle when he arrives.

According to smart racing men, De Palma will stand a good chance of winning next Sunday at Ascot, even though the competition will be stiff and in spite of the fact that he has not driven the track in several years.

VEARL WHITEHEAD TO MEET FRITZ TONIGHT

What is said to be a Bay District natural is the main event offering by Promoter "Cy" Saenz for his Culver City Stadium show tonight. Vearl Whitehead vs. Howard Fritz, a pair of Santa Monica sluggers, both who have won their last six starts, is the scheduled six-round main, at 146 pounds. For the semi-final melee, Saens throws together Tiger Joe Arciniega and John Willis, four rounds, at 165. This is a rematch following a grudge fight last week ending in a draw. Following is the balance of the card: Lawrence Navarro vs. Jack Smith, four rounds, 165; Ramon Navarro vs. Kid Williams, four rounds at 120; Johnny Uscudun vs. Jack Grande,

Bitter Foes to Tangle on Ice Tonight

STANDINGS

	W.	L.	Pts.
Sunfreze Bears	4	3	8
Gilmore Lions	4	3	8
Shell Oil Tigers	3	4	6
Union Oil Pirates	3	4	6

Two of the bitterest rivals in the Southern California Hockey League clash tonight for first place, when the Sunfreze Bears and Gilmore Lions tangle at the Winter Garden Ice Palace. These two clubs staged a merry race all last season and they have been pointing at one another since the start of the loop last month.

Manager Coleman of the Bears has assembled one of the best scoring combinations in the circuit with McLellan, Roy and Woodley on his No. 1 forward line. Woodley and McLellan are leading the league in scoring while Gudios Roy, the young Frenchman, is just a few notches below.

To offset this array of expert shooting, the Oilers will send "Big Bertha" Newell, Ash Gaudin and Jack Wilson, their defensive stars, into the fray. All these players are powerful hockey players and they ask for no quarter nor give any.

HOLLYWOOD LEGION STADIUM BOXING FRIDA NITE 8:3

Olympic GRAND AT 18TH Tues. NOV. 18 FIVE STAR BOUTS Prices 50c. $1 and $2

Swiftly and surely, **The Ford Truck makes its rounds**

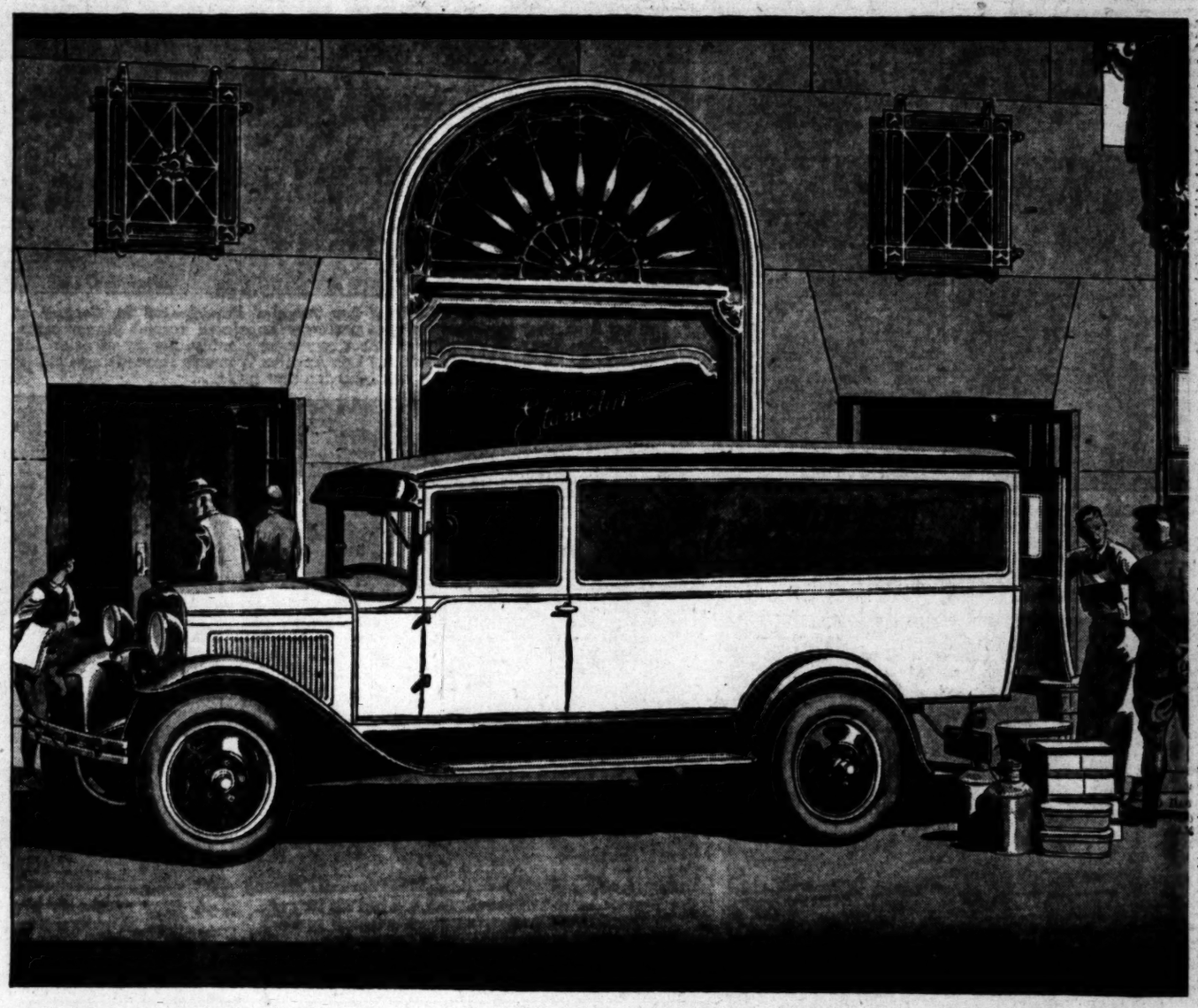

FOR the business of quick service, where the trips are short and many, the Ford 1½-ton truck is well suited because of its sturdy design and careful construction. The quick starts, the sudden stops of hauling through heavy traffic serve to emphasize the value of the excellent materials built into the truck.

In such businesses and in numerous others, Ford trucks meet the stern requirements of daily operation through every season with faithful, swift and economical performance.

The engine, for example, develops forty horsepower at 2200 revolutions per minute—a medium engine speed. This, by reducing the wear on moving parts, adds to the life of the truck, while the four-speed transmission increases the range of speed and power. More than twenty ball and roller bearings, at important points in the chassis, ease the strain of schedules that demand speedy and reliable transportation.

Bearings and reciprocating parts are held to close limits of accuracy by means of precision gages in the hands of expert workmen, and extra strength is contributed by the use of forty different kinds of steel in the manufacture of the truck.

Ford trucks are so designed that they can be economically adapted to a large number of businesses. It is possible to procure the Ford truck with a wide variety of bodies, in two different chassis lengths, with single or dual wheels, with open or closed cabs, and with high or low rear axle gear ratios. For light delivery purposes, there is a selection of commercial cars available on the Model A chassis. Go to your Ford dealer, and examine these units in detail.

There is a special exhibit of Ford trucks and delivery cars with a wide variety of bodies at

2060 East 7th Street, Ford Los Angeles, Calif.

In Wake of "Times" Cameramen on Trail of World's News of the Day

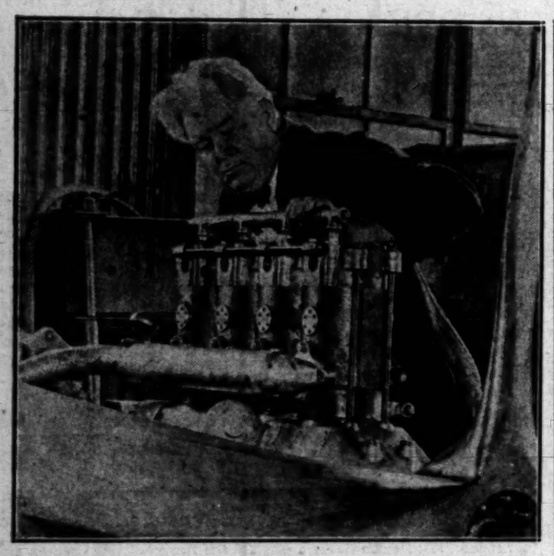

A Diesel Engine Which May Be Used in Planes has been invented by Capt. E. B. Robey. The engine, just patented, is said to be the ultimate in simplicity and efficiency. The construction eliminates 1400 working parts of present motors, Robey claims. (P. & A. photo.)

Women Are Important Cogs in Machinery of industrial development instituted by soviet Russia. Here an engineer from the United States is shown giving instructions to a girl worker in a watch factory at Moscow. A complete plant was recently shipped from Canton, O. (A. P. photo.)

Europe's Most Romantic and Mysterious Figure, "Lawrence of Arabia," is officially charged with being involved in a plot to overthrow the soviet government. With him are named a half dozen other personages prominent in European diplomatic circles. (A. P. photo.)

A Lion in Appearance But a Lamb in D Pao of Chow Holli, blueblooded Chow w be entered in the Los Angeles National W Show at the Ambassador Auditorium, th 30th inst. He is shown with his mistress Lohman, above.

Two Chic Winter Creations for Milady are displayed above, Claudia Dell (left) garbed in a taffeta dinner dress with pleated ankle-length godets, and an unnamed model in an afternoon dress of flat chiffon with lace yoke and elbow-length sleeves. (P. & A. photos.)

Five of the Leading Women's Clubs of Los Angeles Participated in Contest at Barker Bros., last week for the most perfectly appointed formal dinner table. Points were awarded on general effectiveness, originality, beauty of color and correctness. Annette Honeywell of Los Angeles Women's Advertising Club is shown setting the table which was awarded first prize.

Fate Was More Than Kind to Edward J. Barrett, ex-service man who was elected State treasurer of Illinois, in Democractic landslide. He was practically unknown to voters. (P. & A. photo.)

In the Northernmost Outpost of Civilization in American continent, 100 miles north of the Arctic Circle, Henry Pingel and his wife have been making their home for years. The Pingels are now visiting in the United States, pay $1 a pound for butter. (P. & A. photo.)

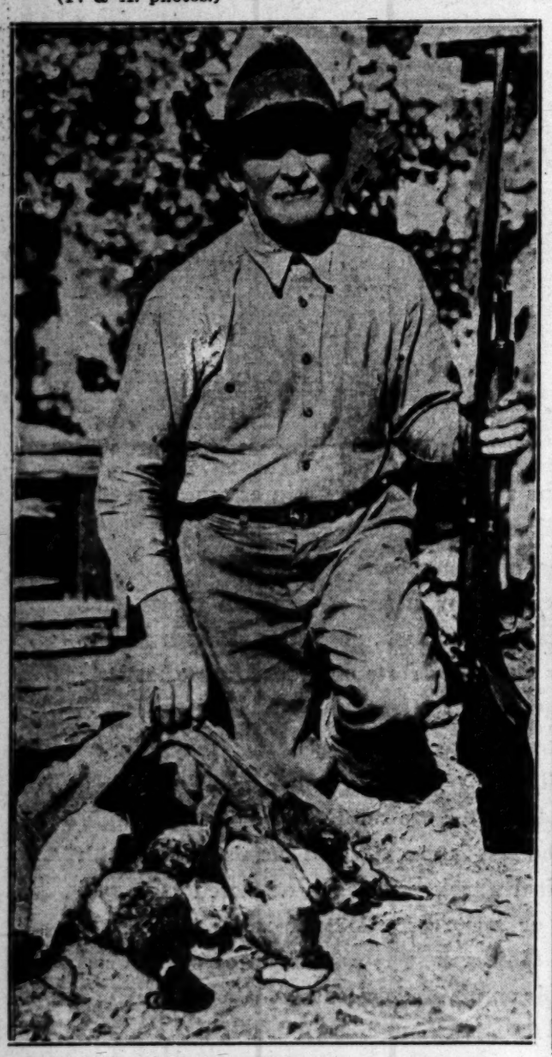

Seven Different Species of Waterfowl were in the bag of C. E. Clark at the end of a day's shooting at his Oasis Duck Club near Lancaster, Wednesday. Included were canvasback, mallards, teal, widgeon, bluebill and one lone Arctic. (Times photo.)

An Investment of $1 Brought $25,000 to Tom Howell, Portland (Or.) porter, when an outsider romped home ahead in the Melbourne cup race at Flemington, Australia. Howell was once a trainer for the Portland baseball club of the Pacific Coast League. (A. P. photo.)

A Drop of Nearly Two Miles Through Space was made recently by George Sallee of Fresno, Cal., who leaped from a plane at 12,000 feet and whizzed earthward for fifty seconds before he pulled his 'chute. Photo shows jumper and his wife after he landed. (P. & A. photo.)

Brazilian Rebels Showed Little Consideration for Government Newspapers when they came into power in the recent revolt. Twenty-four printing plants in the government states were razed as the revolutionists took possession of Sao Paulo and Rio de Janeiro. The plant of a daily in the latter city is shown here after it had been sacked. (P. & A. photo.)

Seriously Wounded by head-hunters who attacked a mission in the wilds of Brazil, Mrs. Arthur F. Tylee, an American, is reported recovering. (A. P. photo.)

CROSS-WORD PUZZLE

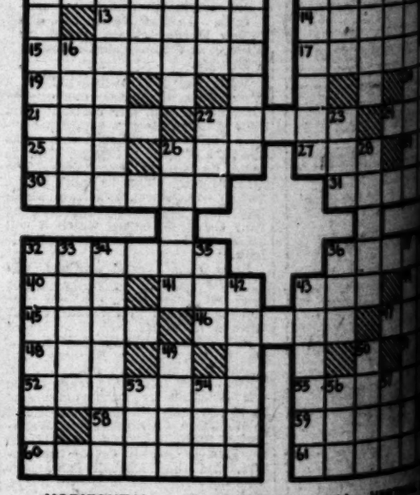

HORIZONTAL
1–To alleviate
7–City of Florence, Italy
13–Member of cat family
14–A magistrate of old Rome
15–The height of a man
17–Of greatest height
19–River Ireland
20–Female deer
21–A single thing
22–To begin
24–To make indistinct
25–A sign of the zodiac, the lion
26–Twice (Latin)
27–The sun
29–A compass point (abbr.)
30–A ship that carries oil
31–Pitched
32–Staid
36–A punctuation mark
40–Possessive pronoun
41–Sorrowful
43–Grassy surface-soil
44–Girl's name
45–Greek god of war
46–A cup-shaped flower

HORIZONTAL (Cont.)
47–A broken tooth
48–Prefix—wrong
51–Ending of present participle
52–A communication
55–The nobility
58–The east wind
59–Girl's name
60–To right, as a wrong
61–Name of thirteen Egyptian monarchs

VERTICAL
1–To attack with violence
2–To place in position
3–Out (S. Afr. D.)
4–Chills and fever
5–European country (abbr.)
6–Bullds
7–Stenches
8–Highest mountain in Crete
9–Small stream of water
10–An old measure of length
11–Sewing implement (pl.)

Today's puzzle solution is on the last page.

A CHUCKLE FOR EVERYBODY

TARZAN AND THE GOLDEN LION — By Edgar Rice Burroughs

...by Edgar Rice Burroughs, Inc. All rights reserved.

...the morning, awoke, the rosy light of dawn ... the valley. Just disappearing over ... he saw the false Tarzan's party. ... to return to Opar. But this was a ... in the light of day, with no ... him from possible observation. ... about. Sheeta, the panther, ... around. He went to the kopje's ... see the whole valley floor. Amazed ... Opar's outer wall a great com... ...frightful fighting men.

An inkling of the truth flashed into the monkey's mind. Cadj and his people were pursuing Tarsan of the Apes to slay him. He forgave "Tarsan's" indifference of the night before. All the energy of his loyal brain was focussed on the necessity to rescue his friend, strange as that friend's actions had been. Save him, he must! With the agility of his kind he scampered down the kopje and was off at great speed toward the golden city. . . . La, High Priestess and princess of Opar, in company with several of her priestesses, was bathing in the opal pool of one of the temple gardens.

...the screaming of a monkey, swinging by his tail from a branch hanging ... screamed, "La! They have ..." At the sound of that name, ... and attentive to the chat... deep in the pool, she looked up ... "What do you mean, Manu?" ... have come and gone since last ... You must be wrong." "I saw ..., last night—with many com... ...to the northwest," and Manu ... hairy finger.

Deep in La's heart burned the fires of her great love for Tarzan. What if Tarzan was alive? What if Manu was right and the god-like forest man had come again to Opar as he had promised? The thought was like reopening a wound. When the ape-man had not returned to Opar, La's love had become but a sorrowful memory. But now . . . the High Priestess of the Flaming God sprang quickly from the pool. "Who has gone to kill Tarzan of the Apes?" she demanded. "Cadj!" shrieked Manu. "With many men he follows Tarsan. La, quickly adjusting her girdle and draperies, sped through the gardens and into the temple.

(Continued Tomorrow)

GASOLINE ALLEY — All In — By King

TODAY IS THE DAY!
THE GASOLINE ALLEY RANGERS GET THEIR BAPTISM OF FIRE AGAINST THE WILDCAT REDS. . . . . THE RANGERS ARE AN EXCLUSIVE ORGANIZATION OF THREE MEMBERS. THE OTHER EIGHT MEN OF THE FOOTBALL ELEVEN ARE PROSPECTIVE MEMBERS WHO ARE ON PROBATION SO THEY WANT TO MAKE GOOD TODAY. GOOD LUCK TO 'EM!
HOLD 'IM SPIKE!
JUMP SKEETER!
TEAM, YOURS ALL GASOLINE ALLEY RANGERS WITHOUT ANY MORE SITUATION.
RANGERS 27
WILDCATS 26

THE GUMPS — Sherlock Gump — By Sidney Smith

I THIS — AND I THAT — RAVE ON — I DISCOVERED THE THIEF — I FOUND THE BABE — I FOUND THE MAGGOT IN THE RING ON THE WINDOW SHADE — I KNEW WHO THE THIEF WAS ALL THE TIME — I TOLD YOU SO — EVER SINCE HE STUMBLED ON TO A LITTLE CLEW — WILL SOMEBODY PAGE MR. CAMP? LISTEN TO HIM IN THERE — IT'S A WONDER HE LIVED TO TELL THE TALE —
BUT THAT'S WHAT HE DID — HE LIVED — TO TELL THE TALE — AND HOW HE WILL TELL IT — ON COLD WINTER NIGHTS WHEN THE FAMILY ARE GATHERED 'ROUND THE FIRE SIDE HE WILL TELL IT TO HIS CHILDREN — AND IF HE LIVES LONG ENOUGH — TO THEIR CHILDREN — AND HIS CHILDREN'S CHILDREN'S CHILDREN — IF HE STILL LIVES —
HE AND HIS DROP OF WISDOM — HE'D BETTER CONSERVE SOME OF IT — AND STOP THAT AWFUL LEAK BY CLOSIN' HIS MOUTH OCCASIONALLY — HE'LL RUN DRY — HIS EXPENDITURE OF SPEECH IS TOO GREAT FOR HIS INCOME OF IDEAS —

HAROLD TEEN — Riding on Popularity's Crest — By Carl Ed

-AS WE GO RO-RO-ROLLING ALONG—
O'BOY! PEMBROOK, TH' BIG FOOTBALL HERO IS LIVIN' TH' LIFE OF RILEY- HE JUST WHIZZED BY WITH A PETROL BUGGY FULL O' FEMS- O'ME! O'MY! SOME BOZOS HAVE ALL TH' LUCK!
YOU'RE JUST TH' TYPE THAT WOULD ENVY THAT CARBON COPY OF A BIG MOMENT- I HOPE SOME DAY YOU GET HIGH BLONDE PRESSURE SO HARD YOUR HAIR FALLS OUT, ADIOS!

WINNIE WINKLE, THE BREADWINNER — The Horrible Example — By Branner

MIGOSH, WINNIE, WHAT'S EATIN' YE ??
HOORAY! THAT PIG IRON MINING STOCK I BOUGHT HAS GONE UP 6 POINTS THIS MORNING! GOSH, IT LOOKS LIKE WE'LL BE RICH !!
I FEEL LIKE A MILLIONAIRESS ALREADY WITH THOSE FIVE SHARES I BOUGHT — AND THERE'S A POOR OLD TRAMP ON THE CORNER WHO PROBABLY HASN'T GOT A NICKEL !!
GEE, A QUARTER, LADY ?? TANKS !!
THAT'S ALL RIGHT !! HOW DID YOU EVER MANAGE TO BECOME SO PENNILESS, MY POOR MAN ?
INVESTIN' IN THE STOCK MARKET, LADY!!

ELLA CINDERS — Excuse My Dust — By Bill Conselman and Charlie Plumb

When we last saw Ella she was on a bus bound for a small town called Watson. . . . . .
I'M GOING TO WATSON— WILL YOU TELL ME WHERE TO GET OFF, IN A NICE WAY, OF COURSE!
IF YOU'RE GOING TO WATSON, YOU'LL HAVE TO GET THERE ON YOUR OWN POWER— YOU WON'T BE AIDED AND ABETTED BY THIS BUS! THAT'S OFF OUR LINE!
BUT ARCHIE SPARKS RUNS A STAGE OUT TO THE BIJOU HOTEL IN WATSON— MAYBE IF YOU SORTA VAMP HIM HE MIGHT DRIVE YOU TO WATSON EVEN IF YOU CAN'T PAY NO FARE!
THIS IS SOMETHING NEW FOR ME! ALTHOUGH I DIDN'T RAISE MY EYES TO BE A FLIRT, I KNOW THAT A WELL-PLACED WINK SAVES WEAR AND TEAR ON SHOE LEATHER!
WATSON STAGE
OSSIFOSH — HE WENT RIGHT BY ME! I GUESS MY FRIENDS WERE ONLY RUBBING ME WHEN THEY USED TO TELL ME THAT I WAS CLEVER ENOUGH TO GET ON THE STAGE!

PA'S SON-IN-LAW — The Whip-Hand — By Wellington

"PEACHES HONIKING, STAR OF JACK SCREENIT'S FORTHCOMING SCREEN OPUS, WILL WEAR IN SEVERAL SCENES, 'THE IDOL'S EYE,' FAMOUS RUBY PURCHASED FROM PRINCESS RAHGOONAZUB FOR $25,000!" HUMPH!
HERE I PAY THAT FELLA, FIDDLUPP, A HUNDRED BUCKS A WEEK T' GET PUBLICITY FOR 'PEACHES' AN' TH' FIRST STUNT HE PULLS IS T' FRAME ME INTO BUYIN' A $25,000 RUBY! AND THEN HE ONLY GETS A FIVE-LINE SQUIB IN TH' PAPER ABOUT IT! BY GOLLY, HE'S THRU!
YES SIR, THAT RUBY STORY DID FALL A LITTLE FLAT! MAYBE I COULD GET MORE SPACE, HANDLIN' IT FROM THE ROMANTIC ANGLE! TH' REAL STORY OF HOW YOU HAPPENED TO BUY THE RUBY!
HUH?
YOU KNOW — HOW TH' PRINCESS TOSSED YOU A ROSE OVER HER GARDEN WALL — HOW YOU FELL FOR HER SWEET VOICE WITHOUT EVER SEEIN' HER AND — HOW YOU SNEAKED AWAY FROM YOUR WIFE T' CALL ON HER AT ELEVEN O'CLOCK AT NIGHT — AND —
HEY — WAIT!

Our Pups meet the Mayor. — By D. T. Carlisle

...LAR FELLERS — Unfair Advantage — By Gene Byrnes

I WEIGH MORE'N YOU DO!
BETCHA MY FATHER WEIGHS MORE'N YOUR FATHER!
MY POP WEIGHS TWO HUNERD AN' EIGHT POUNDS SO HE WINS
NO WONDER! MY POP HAD HIS APPENDIX TAKEN OUT!

OIL and MINING

TWO PRODUCERS ADDED IN HOBBS

Tidal Oil Project Records 9100 Barrels Daily

Texas Pacific's Completion Reported at 6500

Deepening of Discovery Well Fails of Purpose

HOBBS (N. M.) Nov. 16. (Exclusive)—Two completions kept interest at the usual pitch in this field dring the week just closed. The Texas and Pacific Coal and Oil Company's State No. 2-G on Sec. 25, 18-37, was brought in from a depth of 4218 feet for an output of 6800 barrels, while the Tidal Oil Company's Hardin No. 3 on Sec. 19, 18-38, was completed at 4220 feet for 9100 barrels daily.

Deepening of the Bowers No. 1, the discovery well of the Hobbs field, by the Humble Oil and Refining Company on Sec. 30, 18-38, to 4215 feet failed to increase its flow. This well, which came in for better than 7000 barrels daily in the opening of the Hobbs pool, has been holding up in production, but drilling the test eight feet deeper made no material difference in its output.

The Midwest Refining Company has filed notice of intention to drill three wells near the towns of Hobbs and New Hobbs. All three holes are to be located on town-site property, situated as follows: The first well to be on Sec. 4, 19-38; the second on Sec. 4, 19-38, and the third on Sec. 33, 18-38. It is not believed that Midwest will start drilling operations on these locations for some time.

GOLD SEARCH IN SIERRA ACTIVE

SACRAMENTO, Nov. 16. (Exclusive)—Increasing activity is reported from many lode and placer sections of Sierra county. The South Fork Mining Company of Los Angeles is rehabilitating the South Fork placer at Forest and has cleaned out and repaired about 700 feet of the Extension tunnel. It is intended to open a virgin section of the channel and conduct extensive work during the rainy season. New equipment is being installed on the adjacent Bald Mountain gravel property, preliminary to extending the old Copeland tunnel 1400 feet. The bore is expected to reach the deep channel

Sale of the Willow Ranch quicksilver property, Modoc county, to a group of Nevada and Oregon mining men for $25,000 has been announced by Harry Mills, owner. The property has been worked intermittently many years and is said to contain veins of gold-silver ore besides extensive quicksilver deposits. Rich quicksilver ore is said to have been recently uncovered.

The Treadwell-Yukon Company has opened good ore on the 700-foot level of the Noonday mine at Bodie, according to a statement credited to Supt. D. J. Duncan. The discovery is said to prove persistence of the vein system below the old workings. Further work will be needed to determine the extent of the ledge.

The company has installed a steam shovel on Standard Hill to work soil and tailings believed to carry profitable values in gold, and is completing a testing mill. If returns prove as satisfactory as indicated the management plans to work the hill with several power shovels and build a large reduction plant.

Arizona Placer Option Dropped

PARKER (Ariz.) Nov. 16. (Exclusive)—There is report that the Virginia Louise Mining Company has not taken up its option on placer ground in La Paz wash south of here, east of the Colorado River. Title is in the New La Paz Gold Mining Company, which is headed by George Renwick of Peoria, Ariz.

The gravel beds were washed as early as 1860, discovered by miners from the Gila River placers. The main trouble lies in the high cost of securing water from the river for any separation process. No doubt appears to exist concerning the value of the gravel banks.

Bardeen Plans to Retest Hole

SAN EMIDIO, Nov. 16. (Exclusive)—H. A. Bardeen plans another test of his Ramsey No. 1 well on Sec. 10, 10-23 in the Pattiway district of Kern county.

With a satisfactory test completed on the casing at 3327 feet, Bardeen will test at 4176 feet. In the event that commercial production is not found as a result of this examination, Bardeen intends to continue drilling ahead.

WINKLER FIELD OUTPUT WANES

McCAMEY (Tex.) Nov. 16. (Exclusive)—On the 1st inst. the Winkler county oil field passed its fourth anniversary. During that period it produced a total of 135,795,901 barrels of oil. The field is now on a steady decline and under the proration order of the Railroad Commission it now has a daily allowable of 60,000 barrels, with a rated potential of 126,562 barrels.

Its peak of daily production was reached in May, 1928, when, without any restrictions being applied to the field, it made a record of a daily average of 326,327 barrels. The discovery well was brought in on the ranch of T. G. Hendrick.

INSPIRATION ORE OUTPUT DATA GIVEN

Total Copper From Mine at Miami Reported as 68,600,000 Tons

MIAMI (Ariz.) Nov. 16. (Exclusive) — Inspiration Consolidated, from its local ore deposits, has mined a total of about 68,600,000 tons, these figures from a recent statement of A. C. Stoddard, assistant mine superintendent. Gross ore reserves at initiation of work are reported to have been 145,621,714 tons, within 299 acres of the company's total area of 6108 acres.

The minimum production in one year was 899,500 tons of ore and the maximum, in 1929, was 5,799,567 tons. The camp, which has been the heaviest copper producer in Arizona, now is marking time till copper shows a better value.

Inspiration is operating only its leaching plant, the immense mill, largest in the Southwest, being idle, though kept in shape for renewal of production as soon as a need for copper shall arise. The local smelter also shows slight production, mainly from Inspiration, Miami and Old Dominion concentrates.

BELRIDGE FIELD SITUATION TOLD

BELRIDGE, Nov. 16. (Exclusive) The Richfield Oil Company's Belridge No. 1 well on Sec. 22, 27-20, in the Belridge field, is drilling ahead beyond 3850 feet, in hard gray sandy shale formation, with excellent cuts, it is reported.

The top of the Temblor zone was cored at 3590 feet in this well, while cores from 3586 to 3630 feet showed hard sandy shale giving excellent cuts, and a core from 3661 feet to 3671 feet indicated a good oil sand.

On Sec. 30, 28-21, General Petroleum Corporation's Berry No. 1 is near 2900 feet, in the brown shale formation, while the Ohio Oil Company's Bloomer No. 1, spudded a week ago, is going through the first several hundred feet of usual surface formations. The Belridge Oil Company's No. 15 on Sec. 26, 27-20, continues to build up its production, and is doing more than 3300 barrels of 45.7 deg.-gravity oil and 60,000,000 cubic feet of gas, an increase in oil of about 700 barrels from its initial production.

The Reward Oil Company is rigging up its No. 1-A on Sec. 34, 27-20. Reward is said to be controlled by the Associated Oil Company.

On Sec. 18, 28-22, the Rio Grande continues to idle its 3681-foot Garcia No. 1, and on Sec. 14, 28-20, the Shell Oil Company is ready to abandon its Core Hole No. D, which has reached a depth of 913 feet, at which three other core holes ceased activities.

The Standard Oil Company is rigging up its McPhail No. 1 on Sec. 36, 27-20, and Texas Company, which spudded in its Martin No. 1 on Sec. 22, 27-20, on the 3rd inst. is drilling through the brown shale at around 1000 feet.

The Union Oil Company's Bacon No. 1 on Sec. 27, 28-20 still is a location. K. C. Wallace has recommended drilling his No. 1 on Sec. 32, 29-21. It is down more than 3800 feet, in sandy brown shale formation.

Standard Unit's Tankers Load at Humble's Plant

PORT ARANSAS (Tex.) Nov. 16. (Exclusive)—The Standard Shipping Company, subsidiary of the Standard Oil Company of New Jersey, has begun taking large oil shipments from the terminal here of the Humble Oil and Refining Company and two of its largest tank steamships, the Charles G. Black and the G. Harrison Smith, each with a capacity of 154,000 barrels of oil, lifted their cargoes of crude at this port.

Other of its tank steamships scheduled to take oil cargoes here this month are the William Rockefeller and the John G. Archibald. The tank steamships Halo and Petrol, belonging to the Cities Service fleet, also loaded out on the same day that the two big tankers of the Standard Shipping Company were in port, each with 100,000 barrels of crude oil. The U.S.S. Patoka, tender of the dirigible Los Angeles, took on 55,000 barrels for the naval base at Newport, R. I.

Union Bails for Water Test of Maricopa Well

MARICOPA, Nov. 16. (Exclusive) Bailing for a water test is under way in the Union Oil Company deep-test well on Sec. 10, 11-23, at Maricopa. Houchin No. 4 has a total depth of 7856 feet, the greatest ever attained at Maricopa, and the 6 5-8-inch casing at 7260 feet, which was cemented recently in the hole was drilled out a few days ago.

On Sec. 8, 11-23, the Wellington Oil Company has plugged its No. 4 well to 3264 feet and will test at that depth. Total depth of the project is 4568 feet.

Hart Oil Hole Drilling Ahead

TAFT, Nov. 16. (Exclusive)—While the Midland Exploration Company continues its preliminary construction work on its first site in the Buena Vista Hills district of Kern county, on Sec. 34, 31-24, the Hart Petroleum Company is drilling ahead.

Hart's well has progressed to more than 3200 feet and is going through the sandy blue shale formation.

CURTAILMENT OF VENICE OIL DUE

Inclusion of Area on State List Expected Today

Agreement to Cut Signed Up About 80 Per Cent

Stabilized Price Forecast as Result of Move

The oil-curtailment program, which has been in effect in practically all oil fields in the State, is today expected to include the Venice field. Approximately 80 per cent of the production there is said to be signed to the agreement, which has been circulated by the various operators' committees, under the direction of Umpire Neil H. Anderson and his assistants.

Decision to curtail production at Venice was recently brought about by a number of operators' meetings at Venice. Most of the active companies agreed to curtail to encourage a stabilized price for the crude.

Since discovery of the field last December by the Ohio Oil Company Venice crude has been selling at 80 to 85 cents a barrel, and it is said that a higher price is in prospect if curtailment becomes effective and the daily yield is cut to about 20,000 barrels of oil.

During the past week Venice has been yielding in excess of 42,000 barrels of oil a day. There are eighty steady producers there, ninety-five drilling projects and twenty-three idle wells, most of which are thought to be good for production.

OPERATIONS AT TONOPAH MINE SOON

Caliente Cobalt Plans Start of Production in Near Future

TONOPAH (Nev.) Nov. 16. (Exclusive)—The Caliente Cobalt Mining Company reports that production will start shortly. A strong orebody was opened some weeks ago in the upper workings, with three feet said to sample more than $20 in gold to the ton. A lower tunnel is advancing, to cut the extension of this ledge. The ore also carries some silver.

Construction of a fifty-ton mill at the old Tramps gold mine, near Rhyolite, is being finished by David Findlay and associates. Old workings are said to contain sufficient commercial ore to keep the plant running steadily for a year, with indications regarded as favorable for development of extensions of known veins in virgin ground.

The Gold Zone Company has started crosscutting from the 100-foot level of its new shaft in the Gold Hill district. The crosscut is expected to cut an orebody known to exists south of the shaft. The claim adjoins the producing mines of the Gold Hill-development Company.

Mexican Eagle Gets Ready to Drill Holding

MONTERREY (Mex.) Nov. 16. (Exclusive)—Preparatory to beginning extensive explorations of its oil and gas lease holdings in Northern Mexico the Mexican Eagle (Aguila) Oil Company has started the construction here of an office building which will be two stories and of reinforced concrete material. The oil-producing operations of the company at this time are confined principally to the State of Tabasco on the Isthmus of Tehuantepec.

It has maintained its principal office in Tampico for several years and it was stated that a considerable force of employees will continue to be maintained there. The leases, which the company owns in Northern Mexico, are located principally in the States of Tamaulipas and Nuevo Leon, where other companies already are active in drilling test wells, with some production obtained.

Mining Bureau Papers Issued

TUCSON (Ariz.) Nov. 16. (Exclusive)—Arizona experts recently have written a number of service papers for the United States Bureau of Mines, especially concerning methods of ore production. These papers, to be secured through the Department of Commerce, include: "Milling Methods and Costs at the Concentrator of the United Copper Company, Clarkdale," by C. R. Kuzell and L. M. Barker; "Milling Methods and Costs at the Concentrator of the Magma Copper Company, Superior," by J. H. Rose and J. C. McNabb.

NEW LEACHING PLAN ON TRIAL

Demonstration of Process Is Seen by Many

Method Declared Successful on Silicious Ores

Sponsor Points Out Benefits to Southwest Area

Public demonstration was made a few days ago at No. 1824 East Slauson avenue of a new leaching process, which is being exploited by the Pacific Ore Testing Company of Los Angeles.

Charles A. Palmer, veteran mining man of this city, declares that the method demonstrated is entirely a new one, for which a patent has been sought. It was created by a group of local chemists for the purpose of handling silicates, of which there are a great many in the Soutwest.

The process, it is said, will leach copper, lead and zinc from silicious ores without smelting and has registered an exceedingly high recovery at a cost of approximately 9 cents per pound on copper. It leaches the copper out of the ore and it is precipitated upon iron, after which it is melted and cast into pigs or bars.

According to Mr. Palmer, there are vast quantities of silicious ores in the Southwest which could be advantageously processed by this method. He believes that if a suitable plant were erected in or near Los Angeles it would result in attracting many copper and brass industries to this city.

At present pure copper bars can not be obtained west of Baltimore without shipping them direct for whatever purpose they are needed, and the freight haul is such a large item that copper and brass industries do not locate in the West, Mr. Palmer declares.

There are said to be vast deposits of silicious ores in Western Arizona and Eastern California which could be worked at or near the deposit by the new process and the refined ore shipped to Los Angeles.

Postoffice at Walker Mining Camp Restored

PRESCOTT (Ariz.) Nov. 16. (Exclusive)—The historic camp of Walker, fifteen miles from Prescott, again has a postoffice, after fervent protest when an order of abandonment was made following discontinuance of operations at the nearby Sheldon mine and mill.

The settlement was established in 1863 by the noted Joe Walker, who for several years there was Czar of a hard-bitten aggregation of placer miners. Then great wealth was taken from the sands of Lynx Creek, which flowed directly in front of the present postoffice and which furnished water for later mine operations. At the camp is the upper entrance of the long Poland tunnel, through which ore and supplies were hauled to and from a spur of the Santa Fe system.

Promising Gold Claim Opens in Randsburg Area

RANDSBURG, Nov. 16. (Exclusive)—It was reported here today that August Bender has taken out $1000 worth of gold from his Hercules claim which he recently purchased from three prospectors.

The property is situated three miles from Randsburg and is regarded by some mining men as an excellent gold prospect. Bender is down thirty-six feet and is said to have struck three different veins assaying high as an average.

It is understood that Mr. Bender expects to develop the property himself. Quite a number of adjoining claims have recently been staked by local prospectors.

Placer Washer of New Design Being Tested

PRESCOTT (Ariz.) Nov. 16. (Exclusive)—A new dry washer is being tried out in local placer fields. The inventor is Charles L. Parker of this city, now operating at the Albertson ranch. Ready for packing, the machine weighs only thirty-five pounds.

Operated by two men, it is said to have made a satisfactory separation between the sand and the heavier materials, this done by an air blast that carries away the lighter materials.

"Colors" are to be found in almost every dry creek bed in this vicinity and belief is expressed that Parker's invention especially will be valuable for sampling purposes.

HISTORY OF LEACHING PLANT OUT

Story of New Cornelia Unit at Ajo Offered by Federal Mines Bureau

TUCSON (Ariz.) Nov. 16. (Exclusive)—What practically is a history of the leaching plant of the New Cornelia works at Ajo has been issued by the United States Bureau of Mines in circular form. It was written by George A. Bell, chief chemist for the operating corporation and former leaching plant foreman.

The record starts with the inauguration of the plant in 1916, till the time of exhaustion of carbonate ores a couple of years ago. At Ajo was the first successful operation of leaching processes on a large scale in the Southwest, with large economies effected by mechanical methods perfected by extracting and handling the material treated.

Acid of relatively low grade was secured from the Calumet and Arizona smelter roasters in Douglas, even before New Cornelia was absorbed by the Calumet and Arizona. Deeper exploration at Ajo ran into sulphides, which better could be handled by flotation milling. Only a part of the 15,000-ton mill now is in operation.

ANGELENO MINE MILL IMPROVED

LOVELOCK (Nev.) Nov. 16. (Exclusive)—The Seven Troughs Extension Company, controlled by Gus Warmoth and associates of Los Angeles, has added concentrating tables to its floation mill, and expects to have all departments of the plant operating at capacity about the 20th inst. The plant has a capacity of thirty to forty tons daily. The management states that a substantial reserve of profitable ore is exposed, with development of new ground expected to materially augment the tonnage.

Lacey Brothers of Los Angeles, connected with foundries in the metropolis and heavily interested in the Seven Troughs Gold Mines, have taken a bond and option on the Wild Goose gold property in the Farrel district, near Seven Troughs. The Wild Goose has been under development several years and is said to contain strong ledges of mill ore. Under the control of the Lacey interests a new section of the group will be explored. It is planned to send the ore extracted in development work to the mill of the Seven Troughs Gold Mines.

Installation of the new rotary furnace has been practically completed by the Antelope Springs Mercury Company. The plant will treat twenty tons of cinnabar daily, with a good reserve of excellent ore said to be exposed. The cross-cut tunnel has been driven 380 feet and is expected to tap the ore body at any time. In the upper workings this ledge shows a four-foot width of excellent ore.

Los Angeles interests have leased the properties of the Alunite Company of Nevada, located near Sulphur, a station on the Western Pacific Railroad, according to advices received here. Shipment of ore has begun, and heavy production is said to be planned if the material proves as satisfactory for special uses as anticipated.

Barium Crusher in Texas Field

ODESSA (Tex.) Nov. 16. (Exclusive)—An unusual new industry has just been started here. It is a plant for the crushing of barium sulphate into a fine powder. The product is shipped to oil fields throughout Texas and Oklahoma, where it is mixed with clay and largely used in oil wells for holding down the gas pressure.

This powder is much heavier than ordinary clay. It is ground so fine that it resembles talcum powder. It is light pink in color. Barite, as the powder is called, is also used in manufacturing paints, paper, automobile tires and for other purposes. Large deposits of the product are located in the vicinity of the new plant.

McKittrick Test Drilling After Sidetrack Job

McKITTRICK, Nov. 16. (Exclusive)—Sidetracking of the fish bit has been effected by California Oil Producers, Ltd., in its Wisecarver No. 1 on Sec. 30, 30-22, in the McKittrick district and drilling ahead through the sandy shale at more than 5050 feet is under way.

This well was partially completed several months ago when, under supervision of H. L. Whiston, it blew in as a gasser and small producer of light-gravity oil.

CALIFORNIA OIL DATA INTEREST

Umpire Reports Show Total of 13,209 Wells

Number of Shut-in Projects Lists as 4211

Figures on East Coyote and Newport Omitted

According to a report recently prepared by Umpires H. Paul Grimm and Neil H. Anderson, showing the number of actual producing wells in California oil fields, there is little difference noted in comparison to former peak years when curtailment was not in effect.

The report discloses that there is a total of 13,209 wells in the State capable of producing, of which 10,571 belong to the group of thirty fields under the supervision of Umpire Grimm, with 2638 wells listed under Umpire Anderson's supervision.

Of the 13,209 wells, 4211 are not producing. In Grimm's group the number of shut-in projects totals 3652, and on Anderson's list the number is 559 wells. Neither of the two separate reports prepared by the oil umpires includes the production being obtained from the Newport and East Coyote districts. Daily production there is thought to be approximately 1300 barrels of oil, under curtailment.

The number of leases represented throughout the State totals 2405, not counting Newport and East Coyote. Idle projects are not listed in Grimm's report, but on Anderson's list there are 422 idle wells, most of which are said to be capable of producing. There are 458 operators listed in Grimm's report and 550 operators reported by Anderson, being a combined total of 1008 operators at present for the State. The potential for the State, according to the reports, would be approximately 1,197,650 barrels daily.

Operations in Kern Oil Area Show Let-up

BAKERSFIELD, Nov. 16. (Exclusive)—With two new wells spudded in, two tests for water shutoff made and four deepening jobs begun, development work in the Kern county oil fields for the past week was rather slow.

New wells were the Reward Oil Company No. 4, on Section 34, 27-20, in the Belridge field, and General Petroleum Corporation's No. 8, on the Sill lease, Sec. 26, 28-27, Kern River district.

Tests for water shutoff were George F. Getty, Inc., No. 1-A, on Sec. 12, 26,-20, and Lost Hills and Chanslor-Canfield Midway Oil Company No. 2, on Sec. 6, 28-29, at Round Mountain.

Deepening or redrilling jobs included Kneen-McPherson No. 8 on Sec. 4, 11-23 and Midway Northern Oil Company No. 1, on Sec. 7, 11-23, Round Mountain; Hugh B. Evans, Inc., No. 1, on Sec. 35, 32-23 and Standard Oil Company No. 59, on Sec. 9, 32-24, Midway.

Curtailment in Texas Curb to New Drilling

AUSTIN (Tex.) Nov. 16. (Exclusive)—State-wide oil proration is having the desired effect in the matter of decreasing the number of wells drilled, for during October a total of 340 oil wells was completed, compared with 883 in September.

The Railroad Commission issued drilling permits for 468 wells during October, which was a decrease of nine as compared with the preceding month's list. In October fourteen gas wells were completed as compared with ten in September.

The Gray county field led in drilling activities during last month, with a total of thirty-seven new producing wells. The Van field of Van Zandt county was second with twenty-four, and the Darst Creek field of Guadalupe county third with twenty-one producing wells.

Boriana Mill Ready Shortly

CHLORIDE (Ariz.) Nov. 16. (Exclusive)—Boriana executives state that the company's mill will be ready for operation within ninety days and that the plant will be equipped with the most modern of devices for separation of valuable elements.

A model camp has been constructed and water is being developed for mill and camp needs. An ample ore supply is stated already available from a tunnel that has been in ore for 200 feet. The main value is in tungsten.

Forester Mill Unit in Exhibit

PHOENIX, Nov. 16. (Exclusive) A full-size Forester flotation unit was in operation at the State fair mines building recently. It was erected by the mines college of the University of Arizona and was under charge of graduate students, E. D. Wilson, Robert Heineman and J. B. Cunningham.

The necessary ore was furnished by the United Verde Copper Company of Jerome, mainly comprising typical copper and iron pyrites, running well in copper.

MINE DEAL REPORTED IN ARIZONA

Los Feliz Gold Said to Have Passed to St. John Copper Company

MAYER (Ariz.) Nov. 16. (Exclusive)—The St. John Copper Company is reported by its manager, John Siak, to have secured control of the Los Feliz gold property in Black Canyon district, a mile east of Cleator. For a time is to be abandonment of the company's copper operations, work to be concentrated on the gold claims.

The gold group has had expenditure of $10,000 in development work on a great dyke that is 300 feet wide and is exposed for over a mile. Within this are many smaller veins, with gold and silver carried in silica and with occasional samples that assay high.

Workings still are in the oxidized zone, though there is expectation that sulphides of value later will be encountered. Statement has been made that "about 15,000,000 tons of the oxidized stuff will net $3.50 a ton."

The first work will be the sinking of a vertical shaft to the water level sulphides, expected to be reached around 300 feet of depth. Surface ores are to be shipped for reduction.

OIL PRODUCTION LOWER IN TEXAS

AUSTIN (Tex.) Nov. 16. (Exclusive)—During the four weeks ending October 25, last, a decrease of approximately 1 per cent in daily average production of petroleum, as compared to a similar period in September, brought the State's total down to approximately 775,000 barrels, the prescribed quota set by the Railroad Commission, according to the bureau of business research at the University of Texas.

October production in Southwest Texas exceeded that of August, before the proration order became effective, this increase being offset by less than allowable production in North, West Central and West Texas. Cumulative excess of the Southwest section since curtailment was ordered amounts to approximately 2,000,000 barrels.

In the Panhandle region October production was 80,275 barrels, as compared with 85,862 barrels in September, while the proration limit was set at 80,000 barrels. In North Texas, October production was 63,100 barrels, as compared with 66,412 barrels in September and a proration limit of 69,000 barrels.

In West Central Texas, October production was 47,678 barrels, compared to 49,912 barrels in September and a proration limit of 52,000 barrels. October production in West Texas was 272,800 barrels, as compared to a September production of 269,887 barrels and a proration limit of 274,000 barrels.

The East Central Texas production in October was 41,500 barrels, compared to 41,450 barrels in September and a proration limit of 40,000 barrels. The Southwest Texas production in October was 102,137 barrels, as compared to 94,137 barrels in September and a proration limit of 82,200 barrels. The Coastal Texas production in October was 167,537 barrels, compared to 175,187 barrels in September and a proration limit of 177,800 barrels.

October's Oil Exports Under September's

Bulk petroleum exports from Los Angeles Harbor the first ten months of this year ranged close to the 100,000,000-barrel mark, the grand total being 99,165,928 barrels, according to a compilation by the Marine Exchange of the Los Angeles Chamber of Commerce.

Falling somewhat under September's record of 10,114,130 barrels, the October movement amounted to 9,573,718 barrels, which was slightly less than the monthly average for the year thus far.

Gasoline topped the list in October with 3,736,474 barrels shipped. Fuel oil was in second position with 3,123,013 barrels, crude being third with a movement of 1,443,595 barrels, while Diesel leaped into fourth place with a total of 1,004,951 barrels.

Tom Reed Mill Tones Down Ore

OATMAN (Ariz.) Nov. 16. (Exclusive) — The Tom Reed mill is operating steadily on ores said to have been "toned down" to $40 a ton, mainly from the 950 and 1100 levels, with some from stoping on the 800. The pumps are handling much water coming into the 1100 level Aztec crosscut. Ore also is coming to the mill from the Siders lease on the Tom Reed ground and from the United American.

Big Jim's shaft is cleared to below the 600 level, with the 500 cleared of caveins and muck, preparatory to important lateral work to the northward. Much ore of value is declared available on this level in the old workings. Sampling has been started on the 600.

COMPARISON OF CALIFORNIA'S DAILY OIL PRODUCTION

Average for Week

District	Week ending Nov. 15 1930	No. of Wells	Week ending Nov. 8 1930	No. of Wells	Week ending Nov. 16 1929	No. of Wells	Week ending Nov. 17 1928	No. of Wells
Santa Fe Springs ...	96,000	461	98,500	465	155,000	539	52,000	291
Long Beach	100,000	899	99,000	897	110,000	995	186,000	819
Midway-Sunset	60,500	1,938	61,000	1,937	72,000	2,150	73,500	2,528
Ventura Avenue	46,500	151	46,000	152	51,500	185	51,000	132
Elwood	34,000	50	35,000	50	28,000	16	5,000	2
Huntington Beach ..	28,750	410	28,750	410	41,500	550	50,500	560
Playa Del Rey	39,000	78	36,000	70	.....	.....	.....	.....
Kettleman Hills	24,500	8	24,500	8	9,750	3	.....	.....
Seal Beach	18,750	130	18,750	131	23,000	157	25,500	136
Balance of State	155,000	5,446	155,500	5,445	182,750	6,101	196,500	6,291
Total for State ...	603,000	9,571	603,000	9,565	673,500	10,696	640,000	10,759

E. F. HUTTON & CO
Ambassador Hotel — Members New York Stock Exchange
643 S. SPRING STREET
Home Office—61 Broadway, New York
PASADENA SAN DIEGO SAN FRANCISCO OAKLAND
SAN JOSE SANTA BARBARA BEVERLY HILLS

LOGAN & BRYAN
MEMBERS NEW YORK STOCK EXCHANGE
636 S. SPRING STREET
And Other Prominent California Points

WEEKLY STOCK RANGE

(BY THE ASSOCIATED PRESS)

(Week ending November 15, 1930)

Following is a complete record of the leading stocks traded last week on the New York Stock Exchange, giving for each the dividend rate, the individual sales for the week, the week's high, low and final prices and the net change from the previous week's close:

1930— High	Low	Div.	Stocks—	Sales	High	Low	Final	Net change
37¾	17¼	1.60	Adams Express	29,600	20¼	17¼	20	+ 2¾
150¾	91¾	4½b	Air Reduction	30,300	102	91¾	101¾	+ 6¾
[illegible]	[illegible]	[illegible]	Alleghany	[illegible]	[illegible]	[illegible]	[illegible]	[illegible]
[illegible]	[illegible]	[illegible]	Allied Chemical & Dye	[illegible]	[illegible]	[illegible]	[illegible]	[illegible]
[illegible]	[illegible]	[illegible]	Allis Chalmers Mfg.	[illegible]	[illegible]	[illegible]	[illegible]	[illegible]
156¾	107¾	5	Am. Can	311,100	117¾	107¾	116¾	+ 7¾
[illegible]	[illegible]	[illegible]	Am. Car & Foundry	[illegible]	[illegible]	[illegible]	[illegible]	[illegible]
[illegible]	[illegible]	[illegible]	Am. Chicle	[illegible]	[illegible]	[illegible]	[illegible]	[illegible]
[illegible]	[illegible]	[illegible]	Am. Commercial Alcohol	[illegible]	[illegible]	[illegible]	[illegible]	[illegible]
[illegible]	[illegible]	[illegible]	Am. & Foreign Power	[illegible]	[illegible]	[illegible]	[illegible]	[illegible]
[illegible]	[illegible]	[illegible]	American Ice	[illegible]	[illegible]	[illegible]	[illegible]	[illegible]
[illegible]	[illegible]	[illegible]	Am. International	[illegible]	[illegible]	[illegible]	[illegible]	[illegible]
[illegible]	[illegible]	[illegible]	Am. Locomotive	[illegible]	[illegible]	[illegible]	[illegible]	[illegible]
[illegible]	[illegible]	[illegible]	Am. Metal	[illegible]	[illegible]	[illegible]	[illegible]	[illegible]
[illegible]	[illegible]	[illegible]	Am. Power & Light	[illegible]	[illegible]	[illegible]	[illegible]	[illegible]
[illegible]	[illegible]	[illegible]	Am. Rad. Stand. San.	[illegible]	[illegible]	[illegible]	[illegible]	[illegible]
[illegible]	[illegible]	[illegible]	Am. Rolling Mill	[illegible]	[illegible]	[illegible]	[illegible]	[illegible]
[illegible]	[illegible]	[illegible]	Am. Smelting & Ref.	[illegible]	[illegible]	[illegible]	[illegible]	[illegible]
[illegible]	[illegible]	[illegible]	Am. Steel Foundries	[illegible]	[illegible]	[illegible]	[illegible]	[illegible]
[illegible]	[illegible]	[illegible]	Am. Sugar Refining	[illegible]	[illegible]	[illegible]	[illegible]	[illegible]
274¾	178¾	9	Am. Tel. & Tel.	[illegible]	[illegible]	[illegible]	[illegible]	[illegible]
[illegible]	[illegible]	[illegible]	Am. Tobacco "B"	[illegible]	[illegible]	[illegible]	[illegible]	[illegible]
[illegible]	[illegible]	[illegible]	Am. Water Works	[illegible]	[illegible]	[illegible]	[illegible]	[illegible]
[illegible]	[illegible]	[illegible]	Anaconda	[illegible]	[illegible]	[illegible]	[illegible]	[illegible]
[illegible]	[illegible]	[illegible]	Armour of Illinois "B"	[illegible]	[illegible]	[illegible]	[illegible]	[illegible]
[illegible]	[illegible]	[illegible]	Associated Dry Goods	[illegible]	[illegible]	[illegible]	[illegible]	[illegible]
242½	181	10	Atchison T. & S. F.	[illegible]	[illegible]	[illegible]	[illegible]	[illegible]
[illegible]	[illegible]	[illegible]	Atlantic Refining	[illegible]	[illegible]	[illegible]	[illegible]	[illegible]
[illegible]	[illegible]	[illegible]	Auburn Auto	[illegible]	[illegible]	[illegible]	[illegible]	[illegible]
[illegible]	[illegible]	[illegible]	Aviation Corp.	[illegible]	[illegible]	[illegible]	[illegible]	[illegible]
38	19¾	1¾	Baldwin Locomotive	25,700	23¾	19¼	22	+ 2
122¾	70	7	Baltimore & Ohio	18,100	77¾	70	76¾	[illegible]
[illegible]	[illegible]	[illegible]	Barnsdall "A"	[illegible]	[illegible]	[illegible]	[illegible]	[illegible]
[illegible]	[illegible]	[illegible]	Bendix Aviation	[illegible]	[illegible]	[illegible]	[illegible]	[illegible]
[illegible]	[illegible]	[illegible]	Bethlehem Steel	[illegible]	[illegible]	[illegible]	[illegible]	[illegible]
[illegible]	[illegible]	[illegible]	Borden	[illegible]	[illegible]	[illegible]	[illegible]	[illegible]
[illegible]	[illegible]	[illegible]	Borg-Warner	[illegible]	[illegible]	[illegible]	[illegible]	[illegible]
[illegible]	[illegible]	[illegible]	Briggs Mfg.	[illegible]	[illegible]	[illegible]	[illegible]	[illegible]
[illegible]	[illegible]	[illegible]	Brunswick-Balke	[illegible]	[illegible]	[illegible]	[illegible]	[illegible]
[illegible]	[illegible]	[illegible]	Budd Wheel	[illegible]	[illegible]	[illegible]	[illegible]	[illegible]
[illegible]	[illegible]	[illegible]	Burroughs Add. Mach.	[illegible]	[illegible]	[illegible]	[illegible]	[illegible]
[illegible]	[illegible]	[illegible]	Byers Co.	[illegible]	[illegible]	[illegible]	[illegible]	[illegible]
[illegible]	[illegible]	[illegible]	Calumet & Arizona	[illegible]	[illegible]	[illegible]	[illegible]	[illegible]
[illegible]	[illegible]	[illegible]	Calumet & Hecla	[illegible]	[illegible]	[illegible]	[illegible]	[illegible]
[illegible]	[illegible]	[illegible]	Canada Dry Ginger Ale	[illegible]	[illegible]	[illegible]	[illegible]	[illegible]
[illegible]	[illegible]	[illegible]	Canadian Pacific Rw.	[illegible]	[illegible]	[illegible]	[illegible]	[illegible]
[illegible]	[illegible]	[illegible]	Case (J. I.)	[illegible]	[illegible]	[illegible]	[illegible]	[illegible]
[illegible]	[illegible]	[illegible]	Cerro de Pasco	[illegible]	[illegible]	[illegible]	[illegible]	[illegible]
[illegible]	[illegible]	[illegible]	Checker Cab	[illegible]	[illegible]	[illegible]	[illegible]	[illegible]
[illegible]	[illegible]	[illegible]	Chesapeake & Ohio	[illegible]	[illegible]	[illegible]	[illegible]	[illegible]
[illegible]	[illegible]	[illegible]	Chesapeake Corp.	[illegible]	[illegible]	[illegible]	[illegible]	[illegible]
[illegible]	[illegible]	[illegible]	C. M. St. P. & P.	[illegible]	[illegible]	[illegible]	[illegible]	[illegible]
[illegible]	[illegible]	[illegible]	Do. pfd	[illegible]	[illegible]	[illegible]	[illegible]	[illegible]
[illegible]	[illegible]	[illegible]	Chicago & N. W.	[illegible]	[illegible]	[illegible]	[illegible]	[illegible]
[illegible]	[illegible]	[illegible]	C. R. I. & P.	[illegible]	[illegible]	[illegible]	[illegible]	[illegible]
[illegible]	[illegible]	2.40	Childs Co.	[illegible]	[illegible]	[illegible]	[illegible]	[illegible]
[illegible]	[illegible]	[illegible]	Chrysler	[illegible]	[illegible]	[illegible]	[illegible]	[illegible]
[illegible]	[illegible]	[illegible]	Colorado Fuel & Iron	[illegible]	[illegible]	[illegible]	[illegible]	[illegible]
[illegible]	[illegible]	[illegible]	Columbia Gas & Elec.	[illegible]	[illegible]	[illegible]	[illegible]	[illegible]
[illegible]	[illegible]	[illegible]	Columbia Graphophone	[illegible]	[illegible]	[illegible]	[illegible]	[illegible]
[illegible]	[illegible]	[illegible]	Columbian Carbon	[illegible]	[illegible]	[illegible]	[illegible]	[illegible]
[illegible]	[illegible]	[illegible]	Commercial Credit	[illegible]	[illegible]	[illegible]	[illegible]	[illegible]
[illegible]	[illegible]	[illegible]	Com'l Investment Trust	[illegible]	[illegible]	[illegible]	[illegible]	[illegible]
[illegible]	[illegible]	[illegible]	Commercial Solvents	[illegible]	[illegible]	[illegible]	[illegible]	[illegible]
[illegible]	[illegible]	[illegible]	Commonwealth & South.	[illegible]	[illegible]	[illegible]	[illegible]	[illegible]
[illegible]	[illegible]	[illegible]	Congoleum Nairn	[illegible]	[illegible]	[illegible]	[illegible]	[illegible]
[illegible]	[illegible]	[illegible]	Consolidated Gas	[illegible]	[illegible]	[illegible]	[illegible]	[illegible]
[illegible]	[illegible]	[illegible]	Continental Baking "A"	[illegible]	[illegible]	[illegible]	[illegible]	[illegible]
[illegible]	[illegible]	[illegible]	Continental Can	[illegible]	[illegible]	[illegible]	[illegible]	[illegible]
[illegible]	[illegible]	[illegible]	Cont'l Diamond Fibre	[illegible]	[illegible]	[illegible]	[illegible]	[illegible]
[illegible]	[illegible]	[illegible]	Cont'l Oil of Delaware	[illegible]	[illegible]	[illegible]	[illegible]	[illegible]
[illegible]	[illegible]	[illegible]	Continental Shares	[illegible]	[illegible]	[illegible]	[illegible]	[illegible]
[illegible]	[illegible]	[illegible]	Corn Products	[illegible]	[illegible]	[illegible]	[illegible]	[illegible]
[illegible]	[illegible]	[illegible]	Coty	[illegible]	[illegible]	[illegible]	[illegible]	[illegible]
[illegible]	[illegible]	[illegible]	Crucible Steel	[illegible]	[illegible]	[illegible]	[illegible]	[illegible]
[illegible]	[illegible]	[illegible]	Curtiss Wright	[illegible]	[illegible]	[illegible]	[illegible]	[illegible]
[illegible]	[illegible]	[illegible]	Curtiss Wright "A"	[illegible]	[illegible]	[illegible]	[illegible]	[illegible]
181	126	9	Delaware & Hudson	[illegible]	137	134	137	[illegible]
[illegible]	[illegible]	[illegible]	Drug, Inc.	[illegible]	[illegible]	[illegible]	[illegible]	[illegible]
[illegible]	[illegible]	[illegible]	Du Pont de Nemours	[illegible]	[illegible]	[illegible]	[illegible]	[illegible]
255¾	135¾	8b	Eastman Kodak	34,900	171¾	135¾	171¾	[illegible]
[illegible]	[illegible]	[illegible]	Eaton Axle & Spring	[illegible]	[illegible]	[illegible]	[illegible]	[illegible]
[illegible]	[illegible]	[illegible]	Electric Auto Lite	[illegible]	[illegible]	[illegible]	[illegible]	[illegible]
[illegible]	[illegible]	[illegible]	Electric Power & Light	[illegible]	[illegible]	[illegible]	[illegible]	[illegible]
[illegible]	[illegible]	[illegible]	Erie Railroad	[illegible]	[illegible]	[illegible]	[illegible]	[illegible]
[illegible]	[illegible]	[illegible]	First National Stores	[illegible]	[illegible]	[illegible]	[illegible]	[illegible]
[illegible]	[illegible]	[illegible]	Fisk Rubber	[illegible]	[illegible]	[illegible]	[illegible]	[illegible]
[illegible]	[illegible]	[illegible]	Foster Wheeler	[illegible]	[illegible]	[illegible]	[illegible]	[illegible]
[illegible]	[illegible]	[illegible]	Fox Film "A"	[illegible]	[illegible]	[illegible]	[illegible]	[illegible]
[illegible]	[illegible]	[illegible]	Freeport Texas	[illegible]	[illegible]	[illegible]	[illegible]	[illegible]
[illegible]	[illegible]	[illegible]	General American Tank	[illegible]	[illegible]	[illegible]	[illegible]	[illegible]
[illegible]	[illegible]	[illegible]	General Asphalt	[illegible]	[illegible]	[illegible]	[illegible]	[illegible]
[illegible]	[illegible]	[illegible]	General Electric	[illegible]	[illegible]	[illegible]	[illegible]	[illegible]
[illegible]	[illegible]	[illegible]	General Foods	[illegible]	[illegible]	[illegible]	[illegible]	[illegible]
[illegible]	[illegible]	[illegible]	General Motors	[illegible]	[illegible]	[illegible]	[illegible]	[illegible]
[illegible]	[illegible]	[illegible]	General Public Service	[illegible]	[illegible]	[illegible]	[illegible]	[illegible]
[illegible]	[illegible]	[illegible]	General Railway Signal	[illegible]	[illegible]	[illegible]	[illegible]	[illegible]
[illegible]	[illegible]	[illegible]	General Theater Equip.	[illegible]	[illegible]	[illegible]	[illegible]	[illegible]
[illegible]	[illegible]	[illegible]	Gillette Safety Razor	[illegible]	[illegible]	[illegible]	[illegible]	[illegible]
[illegible]	[illegible]	[illegible]	Gold Dust	[illegible]	[illegible]	[illegible]	[illegible]	[illegible]
[illegible]	[illegible]	[illegible]	Goodrich	[illegible]	[illegible]	[illegible]	[illegible]	[illegible]
[illegible]	[illegible]	[illegible]	Goodyear Tire & Rub.	[illegible]	[illegible]	[illegible]	[illegible]	[illegible]
[illegible]	[illegible]	[illegible]	Graham-Paige Motor	[illegible]	[illegible]	[illegible]	[illegible]	[illegible]
102	61	5	Great North. Ry. pfd	10,400	[illegible]	61	67	+ 4
[illegible]	[illegible]	[illegible]	Grigsby Grunow	[illegible]	[illegible]	[illegible]	[illegible]	[illegible]
[illegible]	[illegible]	[illegible]	Hahn Dept. Stores	[illegible]	[illegible]	[illegible]	[illegible]	[illegible]
[illegible]	[illegible]	[illegible]	Hershey Chocolate	[illegible]	[illegible]	[illegible]	[illegible]	[illegible]
[illegible]	[illegible]	[illegible]	Houdaille-Hershey "B"	[illegible]	[illegible]	[illegible]	[illegible]	[illegible]
[illegible]	[illegible]	[illegible]	Houston Oil	[illegible]	[illegible]	[illegible]	[illegible]	[illegible]
[illegible]	[illegible]	[illegible]	Hudson Motor	[illegible]	[illegible]	[illegible]	[illegible]	[illegible]
26¾	7¾	....	Hupp Motor	11,900	9	8	9	+ 1
[illegible]	[illegible]	[illegible]	Independent Oil & Gas	[illegible]	[illegible]	[illegible]	[illegible]	[illegible]
[illegible]	[illegible]	[illegible]	Indian Motorcycle	[illegible]	[illegible]	[illegible]	[illegible]	[illegible]
[illegible]	[illegible]	[illegible]	Indian Refining	[illegible]	[illegible]	[illegible]	[illegible]	[illegible]
[illegible]	[illegible]	[illegible]	Interboro Rapid Transit	[illegible]	[illegible]	[illegible]	[illegible]	[illegible]
[illegible]	[illegible]	[illegible]	Int'l Harvester	[illegible]	[illegible]	[illegible]	[illegible]	[illegible]
[illegible]	[illegible]	[illegible]	Int'l Hydro Elec. "A"	[illegible]	[illegible]	[illegible]	[illegible]	[illegible]
[illegible]	[illegible]	[illegible]	Int'l Nickel, Canada	[illegible]	[illegible]	[illegible]	[illegible]	[illegible]
[illegible]	[illegible]	[illegible]	Int'l Rail	[illegible]	[illegible]	[illegible]	[illegible]	[illegible]
[illegible]	[illegible]	[illegible]	Int'l Tel. & Tel.	[illegible]	[illegible]	[illegible]	[illegible]	[illegible]
[illegible]	[illegible]	[illegible]	Johns-Manville	[illegible]	[illegible]	[illegible]	[illegible]	[illegible]
[illegible]	[illegible]	[illegible]	Kayser (J.)	[illegible]	[illegible]	[illegible]	[illegible]	[illegible]
[illegible]	[illegible]	[illegible]	Kelly-Springfield	[illegible]	[illegible]	[illegible]	[illegible]	[illegible]
[illegible]	[illegible]	[illegible]	Kelvinator	[illegible]	[illegible]	[illegible]	[illegible]	[illegible]
[illegible]	[illegible]	[illegible]	Kennecott Copper	[illegible]	[illegible]	[illegible]	[illegible]	[illegible]
[illegible]	[illegible]	1.60	Kresge (S. S.)	[illegible]	[illegible]	[illegible]	[illegible]	[illegible]
[illegible]	[illegible]	1.60	Kreuger & Toll	[illegible]	[illegible]	[illegible]	[illegible]	[illegible]
[illegible]	[illegible]	1a	Kroger Grocery	[illegible]	[illegible]	[illegible]	[illegible]	[illegible]
[illegible]	[illegible]	[illegible]	Lehman Corp.	[illegible]	[illegible]	[illegible]	[illegible]	[illegible]
[illegible]	[illegible]	[illegible]	Liggett & Myers "B"	[illegible]	[illegible]	[illegible]	[illegible]	[illegible]
[illegible]	[illegible]	[illegible]	Loew's	[illegible]	[illegible]	[illegible]	[illegible]	[illegible]
[illegible]	[illegible]	2.80b	Loose Wiles Biscuit	[illegible]	[illegible]	[illegible]	[illegible]	[illegible]
[illegible]	[illegible]	[illegible]	Lorillard (P.)	[illegible]	[illegible]	[illegible]	[illegible]	[illegible]
[illegible]	[illegible]	[illegible]	Louis. Gas & Elec. "A"	[illegible]	[illegible]	[illegible]	[illegible]	[illegible]
[illegible]	[illegible]	[illegible]	Ludlum Steel	[illegible]	[illegible]	[illegible]	[illegible]	[illegible]
[illegible]	[illegible]	[illegible]	Mack Trucks	[illegible]	[illegible]	[illegible]	[illegible]	[illegible]
[illegible]	[illegible]	[illegible]	Marine Midland	[illegible]	[illegible]	[illegible]	[illegible]	[illegible]
[illegible]	[illegible]	[illegible]	Mathieson Alkali	[illegible]	[illegible]	[illegible]	[illegible]	[illegible]
[illegible]	[illegible]	[illegible]	May Dept. Stores	[illegible]	[illegible]	[illegible]	[illegible]	[illegible]
[illegible]	[illegible]	[illegible]	Mexican Seaboard Oil	[illegible]	[illegible]	[illegible]	[illegible]	[illegible]
[illegible]	[illegible]	[illegible]	Miami Copper	[illegible]	[illegible]	[illegible]	[illegible]	[illegible]
[illegible]	[illegible]	[illegible]	Minn. Moline Imp.	[illegible]	[illegible]	[illegible]	[illegible]	[illegible]
[illegible]	[illegible]	[illegible]	Missouri, Kan. & Texas	[illegible]	[illegible]	[illegible]	[illegible]	[illegible]
[illegible]	[illegible]	[illegible]	Missouri Pacific	[illegible]	[illegible]	[illegible]	[illegible]	[illegible]
[illegible]	[illegible]	[illegible]	Montgomery Ward	[illegible]	[illegible]	[illegible]	[illegible]	[illegible]
[illegible]	[illegible]	[illegible]	Moto Meter Gauge	[illegible]	[illegible]	[illegible]	[illegible]	[illegible]
[illegible]	[illegible]	[illegible]	Murray Corp.	[illegible]	[illegible]	[illegible]	[illegible]	[illegible]
58¾	24	4	Nash Motors	30,500	28¼	25	28	+ 3¼
29¾	8	....	National Air Trans.	100	9¾	9¾	9¾	+ 1¾
92¾	68¾	3.30b	National Biscuit	151,800	77¾	68¾	70¾	+ 1¾
83¼	28¾	3	Nat'l Cash Register "A"	18,300	31¾	28¾	31	+ 2¼
66¾	36¾	2.60	Nat'l Dairy Products	133,200	43¾	38¾	43¾	+ 3¾
29½	21½	2	National Distillers	4,000	25¼	21½	24¾	+ 3¼
39¾	30	1	Nat'l Power & Light	140,800	36¼	30	36	+ 4
32¾	9¾	3	Nevada Con. Copper	103,000	15	9¾	14½	+ 4¾
192¾	127½	8	New York Central	42,600	137	127½	135¼	+ 7
128¼	76½	6	N. Y. N. H. & Hartford	20,300	86¼	76½	85¼	+ 5¾
265	185¼	13b	Norfolk & Western	3,500	211	193¾	211	+ 12
132¾	56¾	10%j	North American	345,700	73¾	58¾	71¾	+ 6¼
15¾	5½	....	North Am. Aviation	22,700	6¼	5½	6½	+ ½
97	56¾	5	Northern Pacific	14,300	58¾	50¾	58¾	+ 6½
....	....	....	Ohio Oil	68,200	20½	16¾	20	+ 1½
38⅞	13	2½	Otis Steel	4,300	16	13	16	+ 2¾
77	44½	2	Pacific Gas & Electric	20,100	48	44¼	48	+ 1½
107¼	58¾	3	Pacific Lighting	7,100	61	55¾	60¾	+ 2½
23¾	7½	.60	Packard Motor	96,000	9	7½	9	+ 1¼
67½	41	....	Pan-Am. Petroleum "B"	4,000	44½	41	44	+ 1
77¾	40½	4	Paramount Publix	119,000	46	40½	44	+ 1¾
9	3¾	....	Pathe Exchange	19,100	4¾	3	3½	+ ¼
80	30	3	Penney (J. C.)	25,300	36	30	34½	+ 1¼
86⅜	53¼	4	Pennsylvania R. R.	36,000	61¾	53¾	61	+ 1¾
24¾	9¾	....	Phila. Rdg. Coal & Iron	36,200	12	9¼	12	+ 2
44¾	16¾	2	Phillips Petroleum	93,200	20¾	16¾	20¾	+ 2¼
79¼	46¾	2.40	Procter & Gamble	58,000	66¾	56¾	66¾	+ 4¾
123¾	66	3.40	Public Service, N. J.	100,800	76¾	66	75¾	+ 5½
89¾	54	4	Pullman	14,100	62	56¼	60¾	+ 3½
88¾	46¾	4	Purity Bakeries	x11,700	51½	46¾	51¾	+ 2¾
69¾	12¾	....	Radio Corporation	482,600	17¾	12¾	17¾	+ 2¾
50½	17½	....	Radio-Keith-Orph.	356,200	21½	17½	21½	+ 2¾
33¾	17¾	1.60	Raybestos-Manh.	6,200	22	18	22	+ 4¾
141¼	87	4	Reading Co.	2,900	94	87¼	94	+ 4¾
46¼	12½	1.60	Remington Rand	31,600	16¼	14¼	15¾	+ 2¾
16¾	8¾	.80	Reo Motor	6,400	10¼	8¾	9¾	+ ¾
79½	18½	....	Republic Steel	39,700	20¾	18½	19¾	+ 2¼
7½	2	....	Reynolds Spring	3,400	2¾	2	2½	....
58¾	41½	3	Reynolds Tobacco "B"	68,100	45¾	41¾	45	+ 1
28¼	5½	....	Richfield Oil, California	42,700	6¾	5½	6¼	+ ½
56½	38¾	3.2165h	Royal Dutch Shares	64,600	41⅝	38¾	41¾	+ 1¾
122¾	44½	3h	Safeway Stores	15,200	51¾	44¾	51¾	+ 2¾
57½	25¾	2b	St. Joseph Lead	10,000	30¾	25½	30¾	+ 3¾
118¾	63¾	8	St. Louis San Francisco	12,600	70	63¾	68	+ 4¾
100¾	45	2½a	Sears-Roebuck	67,100	50¾	45	50¼	+ 4¾
13½	3¾	....	Servel, Inc.	16,000	4¾	3¾	4¾	+ 1¼
52	20¾	1	Shattuck (F. G.)	21,500	25½	20¾	25¼	+ 3¾
25¾	7¾	....	Shell Union Oil	21,900	8¾	7½	8¾	+ ½
94¾	11	....	Simmons	34,700	15	11	15	+ 3¾
32	11¾	2	Sinclair Con. Oil	105,800	14	11¾	13¾	+ 1¼
42	10¼	2	Skelly Oil	x7,300	15¼	11¾	14¾	+ 4¾
72	43¾	2	Southern Cal. Edison	16,900	47¾	43¾	46¾	+ 3¾
127	96¼	6	Southern Pacific	17,600	102¼	96¼	102¼	+ 3¼
30¾	11¾	1.40	South Porto Rico Sugar	15,000	15½	11¾	14¾	+ 1¾
136¾	62	8	Southern Railway	18,800	68¾	62	68¾	+ 5
30½	9½	1	Sparks Withington	10,900	12¼	9½	11¾	+ ¾
29¾	14¾	1½	Standard Brands	158,700	15¾	14¾	15¾	[illegible]
129¾	63	3½	Standard Gas & Elec.	43,400	72¾	63	72	+ 4½
75	49¼	2½a	Standard Oil, California	x60,200	52¾	49¼	[illegible]	[illegible]
84¾	49	2b	Standard Oil, N. J.	x327,700	54¾	49	[illegible]	[illegible]
40¾	25	1.60	Standard Oil, N. Y.	57,100	26¾	25	[illegible]	[illegible]
20½	3¾	....	Sterling Sec. "A"	9,400	4¼	3¾	[illegible]	[illegible]
14½	9¾	1.20	Sterling Sec. pfd	1,200	11	[illegible]	[illegible]	[illegible]
112¾	42½	4	Stone & Webster	37,700	50¾	42½	50	+ 8¾
47¾	18¾	3	Studebaker	x17,700	21¾	18¾	21	+ 2½
60¾	35	2	Texas Corp.	64,900	39¾	35	38¼	+ 1¾
67¾	47¼	4	Texas Gulf Sulphur	73,500	52¾	47¾	52¾	+ 1¾
32¾	10¾	....	Texas-Pac. Land Trust	72,100	14¾	10¾	14¾	+ 2¾
17¾	8	.60	Tide Water Assoc. Oil	44,800	9	8	9	+ ¾
21¾	8	.80	Timken Det. Axle	4,700	9¾	8½	9¾	[illegible]
80¾	42½	3	Timken Roller Bearing	29,700	48¾	42¾	48¾	+ 3¼
6½	2¾	....	Tobacco Products	3,500	3¼	2¾	3¼	[illegible]
....	....	1	Transamerica	112,000	17¾	16¾	16¾	[illegible]
138	61	5	Underwood Elliott	14,200	68¾	61	65¾	+ 1¾
106¾	54	2.60	Union Carbide	185,100	63¾	54	63	+ 7¾
242¾	173¾	10	Union Pacific	12,450	192¼	173¾	191¾	+ 8¼
99	25¾	....	United Aircraft	181,200	30¾	25¾	27¾	+ 1½
84	23¾	2	United Carbon	6,500	29¾	23½	29¾	+ 2¾
52	15¾	¾	United Corp.	441,100	20	15¾	19¾	+ 3¾
105	64	4	United Fruit	9,700	68	64	67	+ 1
49¾	25	1.20	United Gas & Imp.	129,700	29¾	25	29	+ 3¾
139¾	58¾	6	U. S. Industrial Alcohol	15,300	67¾	58¾	66¾	+ 5¾
39¾	18¾	2	U. S. Pipe & Foundry	21,700	29	24¾	28¾	+ 3¾
35	11	....	U. S. Rubber	18,300	15¾	11¾	15¾	+ 2¾
198¾	138	7	U. S. Steel	655,200	148½	138	147¾	+ 7¾
13¾	4¾	....	United Stores "A"	7,000	6¾	5¼	6¼	[illegible]
45¾	20	2b	Util. Power & Lt. "A"	30,900	25	21	24¾	+ 2¾
143¼	44	2	Vanadium	164,700	54¼	44¾	53¼	+ 8¾
67¾	14¾	....	Wabash Railway	3,800	18¼	14¾	18¼	+ 1¾
80¼	13¾	....	Warner Pictures	246,100	18¾	13¾	18¼	+ 2¾
36	10½	....	Western Maryland	13,200	13¾	10½	13¾	+ 2¾
219¾	131¾	8	Western Union Tel.	9,400	142¾	131¼	142¾	+ 9¾
52	31¾	2	Westinghouse Air Brake	12,900	34¼	31¾	34¼	+ 2¼
201¾	94¾	5	Westingh. Elec. & Mfg.	330,700	104¾	94¾	103¾	+ 7¾
11	3¾	....	Willys-Overland	11,600	4½	3¾	4½	+ ¾
72¾	51¾	2.40	Woolworth	x111,100	61¼	55¾	61¼	+ 4¼
32¾	8½	....	Yellow Truck & Coach	47,900	10¾	8¾	10½	+ 1½

x—Ex-dividend. xr—Ex-rights. a—Plus extras. b—Including extras. d—Partly stock. e—Paid in script. f—Paid last year. h—Paid so far this year. j—Payable in stock. k—Cash or stock. l—Payable when earned.

Total sales for the week—14,073,430 shares; week ago, 11,284,500; year ago, 27,490,710; two years ago, 30,902,900.

SHIPPING NEWS
AND ACTIVITIES AT LOS ANGELES HARBOR

HAWAII SERVICE TO BE IMPROVED

Lassco and Matson Merger Increases Cabin Space

New Schedule to Be in Full Effect Early Next Year

Kyne Hero Due Tomorrow With Added Distinction

BY WAYNE B. CAVE

Cabin space between Los Angeles and Hawaii has been practically doubled by the sailings of the merged fleets of Los Angeles Steamship Company and the Matson Navigation Company, according to specials published yesterday.

Lassco cabin accommodations, exclusive of lower-class travel facilities, has been available for 700 passengers monthly each way. Under the new merger schedule they will be increased to more than 1300.

When the new schedule goes into full effect after the transcontinental rail-ship excursions in January and February, the Matson flagship Malolo will make at least one trip monthly from Los Angeles to Hawaii and back and the Wilhelmina will do a triangular run between Los Angeles, San Francisco and Honolulu.

By 1932 the entire schedule will have to be rearranged with the service to be quickened throughout, due to the entry of three $8,000,000 liners. Two of them are being built now in the East for Matson, and the third will be ordered soon.

Stimulus to the movement of Pacific fleets in and out of Los Angeles also is declared obvious through Lassco's hook-up with Matson, due to the latter's large cargo patronage, not only with Hawaii but with the Antipodes and the Near West, which are served by Matson subsidiary lines.

The Lassco flagship City of Los Angeles went out for Hawaii yesterday noon with 185 passengers, including the football team of the University of Hawaii and five honeymoon couples.

CAPT. LINDHOLM GETS "THREE C's" CAP

Capt. O. B. Lindholm, made immortal as "Hands and Feet" by Peter B. Kyne, is bringing back on his Grace line steamer Cacique tomorrow a new cap, as master of the "Three C's" presented him in Chile. The "Three C's" are spelled "C. C. C." and stand for cargoes, cotfish and canaries.

Despite his 74 years "Hands and Feet" threatened to throw the donors overboard.

On his trip north he was "nurse" to 160 horses transported to Salvadore. His ship will discharge 1500 tons of nitrate and several passengers.

Anna Q. Nilsson, star of the films until a fall from a horse injured her hip three years ago, is booked for passage back to her home in Sweden on the Johnson Line motorship "Annie Johnson," sailing at noon today. The vessel will carry twenty passengers and a full cargo.

The Margaret Johnson of the same line stopped here yesterday for bunkers en route from North Europe direct to Hawaii. Twenty passengers left the ship here for San Francisco and points north.

The breaking up of the working agreement between the Atlantic-Far East and the Pacific West Bound Conferences, originally scheduled for December 15, next, has been postponed until January 31 at the request of the eastern group. In the meantime efforts will be made to hold a meeting at some central point to adjust differences.

Sun, Moon and Tides

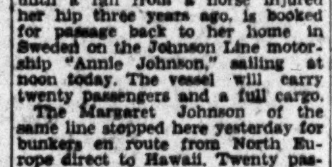

Nov. 20 — Nov. 27 — Dec. 5 — Dec. 12

MONDAY, NOVEMBER 17

Sun rises 6:37 a.m., sets 4:50 p.m.
Moon rises 3:29 a.m., sets 3:09 p.m.

TIDES, LOS ANGELES HARBOR

Nov	Low		High		Low		High	
17	0:17	0.8	6:45	6.1	1:34	0.2	7:24	4.5
18	0:54	1.2	7:16	6.5	2:09	-0.4	8:16	4.4
19	1:28	1.5	7:51	6.7	2:52	-0.9	9:05	4.2
20	2:00	1.9	8:23	6.7	3:35	-0.9	9:52	4.0
21	2:31	2.3	8:56	6.6	4:16	-0.8	10:41	3.8
22	3:02	2.6	9:30	6.3	5:00	-0.6	11:33	3.6
23	3:32	2.9	10:03	5.9	5:35	-0.2	....	

Note: Tides are given in order of occurrence; first column denoting time and second column height in feet above or below mean low water. Light face type denotes a.m.; black face p.m.

SHIPPING

PASSENGER SCHEDULE
VESSELS ARRIVING

	Berth
Monday, November 17—	
Admiral Watson, Portland, via San Francisco, 6 a.m.	134
Guatemala, San Francisco, 8 a.m.	188
West Cactus, San Francisco, 8 a.m.	178
Admiral Rogers, Ensenada via San Diego, 7 a.m.	134
Chinese Prince, New York via Newport News, 6:30 p.m.	188
Moctezuma, Mexican ports, 8 a.m.	59
Jacox, Seattle via San Francisco, 8 a.m.	160
Annie Johnson, San Francisco, 8 a.m.	52
Humboldt, San Francisco, 6 a.m.	88
President Grant, Orient, via San Francisco, noon	232B
Tuesday, November 18—	
Buffalo Bridge, San Francisco, 8 a.m.	160
Chile, San Francisco, 8 a.m.	53
Portland, Antwerp via San Jose de Guatemala, 5 a.m.	157
Admiral Watson, San Diego, 4 p.m.	134
Dorothy Alexander, Seattle-S.F., 4 p.m.	153
Yale, San Diego, 2 p.m.	155
Wednesday, November 19—	
Eemdyk, Antwerp, via London, 8 a.m.	187

TRANS-PACIFIC MAIL

Following schedule of sailing is provided by the Los Angeles Postoffice:

Nov. 21, from Los Angeles, Specially addressed correspondence for Mexico, Central America and South America.

Nov. 22, from Los Angeles, Parcel post mail for Nacome, Tegucigalpa, Republic of Honduras, West Coast of Nicaragua (except Corinto district,) Amapalla and Chaluteca.

For connections at Seattle, mail must leave Los Angeles the second day prior to date of sailing, not later than 1:10 a.m.

To connect at San Pedro for the Hawaiian Islands every other Saturday mail must leave Los Angeles at 8:30 a.m. on Saturday.

Note: To connect at San Francisco, mail must leave Los Angeles on dispatch made not later than 5:30 p.m. the day prior to date of sailing.

AIR MAIL SCHEDULE

NEW YORK VIA SALT LAKE

Eastbound—Day. Leave Los Angeles 7:35 a.m.—Daily—Arrive New York 6:20 p.m. next day.

Eastbound—Night. Leave Los Angeles 7 p.m.—Daily—Arrive New York 6:40 a.m. second day.

Westbound—Day. Leave New York 11 a.m.—Daily—Arrive Los Angeles 5:25 p.m. next day.

Westbound—Night. Leave New York 8 p.m.—Daily—Arrive Los Angeles 4:15 a.m. second day.

NEW YORK VIA KANSAS CITY

Eastbound—Leave Los Angeles 5 a.m.—Daily—Arrive New York 6:15 p.m. next day.

Westbound—Leave New York 8 a.m.—Daily—Arrive Los Angeles 8 p.m. next day.

LOS ANGELES—ATLANTA

Eastbound—Leave Los Angeles 5:35 a.m.—Daily—Arrive Atlanta 6:15 p.m. next day.

Westbound — Leave Atlanta 8 a.m.—Daily—Arrive Los Angeles 7:11 p.m. next day.

COASTWISE ROUTE

Northbound—Leave Los Angeles 11:45 p.m.—Daily—Arrive Seattle 11 a.m. next day.

Southbound—Leave Seattle 7 p.m.—Daily—Arrive Los Angeles 8:35 a.m. next day.

Harvard, San Francisco, 10 a.m. 155
Cacique, Peru and Chile, 8 a.m. 53

VESSELS SAILING

Monday, November 17—

Shinyo Maru, Orient via San Francisco, 2 p.m.	230A
Virginia, New York via Havana, 6 a.m.	152
Tai Yang, New York, 5 p.m.	[illegible]
Admiral Watson, San Diego, 4 p.m.	134
Pacific Reliance, San Francisco, 5 p.m.	188
Guatemala, New York via Mexican and Central American ports, 5 p.m.	188
West Cactus, River Plate ports, 5 p.m.	178
Annie Johnson, Scandinavian ports via Plymouth and Leith, 5 p.m.	52
Moctezuma, San Francisco, 5 p.m.	59

Tuesday, November 18—

Buffalo Bridge, Jacksonville, Savannah, Norfolk, Baltimore, 5 p.m.	160
Chile, Hamburg, Hull, Newcastle, Copenhagen 5 p.m.	53
President Grant, Orient-S. F., noon	232B
Marsodak, San Francisco, 5 p.m.	160
Siam, San Francisco, 5 p.m.	52
Admiral Rogers, Ensenada via San Diego, 5 p.m.	153
Chinese Prince, Orient direct, 5 p.m.	188
Humboldt, San Francisco, 7 p.m.	88
Admiral Watson, Portland-S. F., 9 p.m.	134
Yale, San Francisco, 4 p.m.	155

Wednesday, November 19—

Harvard, San Diego, 2 p.m.	155
Cacique, San Francisco, 5 p.m.	53
Dorothy Alexander, San Diego, 1 p.m.	153
Jacox, Seattle, via San Francisco, 5 p.m.	160

VESSELS IN PORT

Midnight, Sunday, November 16

PASSENGER VESSELS

Tai Yang, motorship (Nor.)	51
Pacific Reliance, motorship (Br.)	31
Shinyo Maru, steamer (Jap.)	230A
[illegible], steamer (Dutch)	Anc.
Guatemala, steamer	188
Siam, motorship (Dan.)	[illegible]
Tisnaren, motorship (Swed.)	232B
Virginia, steamer	152

CARGO VESSELS

Columbian, steamer	178
Dio, steamer	230B
Brookdale, steamer	159
Charles H. Cramp, steamer	190
Golden [illegible], steamer	107
Golden Wall, steamer	107
Barbara C, steamer	96
Silverado, steamer	171
Vaquero, motorship	[illegible]
San Marcos, steamer	230E
Edgar F. Luckenbach, steamer	L.B.-47
Silvercedar, motorship (Br.)	241
Silvermaple, motorship (Br.)	241
Bonneville, motorship (Nor.)	157
[illegible], steamer	175
Missourian, motorship	173
Admiral Chase, steamer	164

OIL CARRIERS

Arizona, tanker	172
Chilbar, tanker	142
[illegible], tanker	143
Chiloil, tanker	143
California, tanker	[illegible]
[illegible], tanker (Nor.)	Anc.
Orkanger, tanker (Nor.)	Anc.
E. R. Kingsbury, tanker	98
William Isom, tanker	L.B.-41
Washington, tanker	107
Shabonee, tanker (Br.)	Anc.
Maipo, tanker (Chilean)	90
Dirigo, tanker	172
Sapelo, tanker (U.S.S.)	Anc.
De Roche, tanker	150
Los Angeles, tanker	151
Cathwood, tanker	Anc.
Sunoil, tanker	101
Empire Arrow, tanker	239
Warwick, tanker	Anc.

LUMBER CARRIERS

Cascade, steamer	[illegible]
Samoa, steamer	224
Astoria, steamer	224
Watsonville, steamer	224
El Capitan, steamer	[illegible]
Missoula, steamer	224
Olympic, steamer	107
Trinidad, steamer	224

LOCATION OF BERTHS

Outer Harbor, 35 to 73.
San Pedro, 74 to 98.
West Basin, 101 to 149.
Wilmington, 150 to 190.
East Basin, 191 to 204.
Terminal Island, 205 to 241.
Long Beach, 41 to 97.

ARRIVALS AND DEPARTURES

Compiled by Marine Exchange

ARRIVED SUNDAY, NOVEMBER 16

Ship	Time	From	Operator
MARG. JOHNSON, m.s. (Swed.)	2:10 a.m.	Antwerp	Johnson Line
STAR & CRESCENT BARGE	3:20 a.m.	San Diego	Star & Crescent Transp. Co.
MISSOURIAN, motorship	3:25 a.m.	San Francisco	American-Hawaiian Co.
SAN MATEO, steamer	3:40 a.m.	San Francisco	United Fruit Co.
CASCADE, steamer	5:45 a.m.	Tacoma	E. K. Wood Lumber Co.
SAN MARCOS, steamer	6:40 a.m.	Philadelphia	Quaker Line
YALE, steamer	10:00 a.m.	San Francisco	Los Angeles S.S. Co.
TISNAREN, motorship (Swed.)	10:15 a.m.	Oslo	Trans-Atl. S.S. Co. of Gothenburg
VIRGINIA, steamer	10:15 a.m.	San Francisco	Panama Pacific Line
LOS ANGELES, tanker	1:15 p.m.	Ventura	Union Oil Co.
HARVARD, steamer	1:25 p.m.	San Diego	Los Angeles S.S. Co.
PACIFIC RELIANCE, m.s. (Br.)	2:25 p.m.	Manchester	Furness Line
DEROCHE, tanker	2:35 p.m.	Martinez	Union Oil Co.
SUNOIL, tanker	2:40 p.m.	Chester	Sun Oil Co.
EMPIRE ARROW, tanker	2:45 p.m.	Portland, Me.	Standard Transp. Co.
EMMA ALEXANDER, steamer	3:45 p.m.	San Diego	Pacific S.S. Co.
TAI YANG, motorship (Nor.)	7:00 p.m.	Orient-S.F.	Barber Lines
HANLEY, steamer	8:20 p.m.	Longview	Weyerhaeuser Timber Co.
CATHWOOD, tanker	8:30 p.m.	Oleum	Union Oil Co.
WARWICK, tanker	8:35 p.m.	Port San Luis	Union Oil Co.

Vessels arriving between 9 p.m. and midnight estimated from radio reports and operators' advices.

SAILED SUNDAY, NOVEMBER 16

Ship	Time	For	Operator
WAIOTAPU, steamer (Br.)	12:05 a.m.	Auckland	Union S.S. Co. of New Zeal'd
S. A. PERKINS, steamer	2:25 a.m.	Santa Rosalia	Standard Gypsum Co.
OREGON, tanker	10:00 a.m.	Everett	Texas S.S. Co. of Calif.
STAR & CRESCENT BARGE	11:15 a.m.	San Diego	Star & Crescent Transp. Co.
SAN MATEO, steamer	11:30 a.m.	San Jose de Guatemala	United Fr. Co.
CITY OF LOS ANGELES, s.s.	1:00 p.m.	Honolulu	Los Angeles S.S. Co.
HORACE LUCKENBACH, s.s.	1:40 p.m.	San Francisco	Luckenbach Lines
MARG. JOHNSON, m.s. (Swed.)	3:00 p.m.	Honolulu	Johnson Line
YALE, steamer	3:30 p.m.	San Diego	Los Angeles S.S. Co.
HARVARD, steamer	4:30 p.m.	San Francisco	Los Angeles S.S. Co.
EMMA ALEXANDER, steamer	9:30 p.m.	S.F.-Seattle	Pacific S.S. Co.
CALMEX, steamer (Mex.)	11:30 p.m.	Ensenada	Marine Products Co.
HANLEY, steamer	10:00 p.m.	Baltimore	Weyerhaeuser Timber Co.
CAPT. A. F. LUCAS, tanker	6:55 p.m.	San Diego	Standard Oil Co. of Calif.
MERICOS H. WHITTIER, tk.	8:20 p.m.	Honolulu	Associated Oil Co.

Vessels sailing between 9 p.m. and midnight estimated from operators' advices.

TO ARRIVE AND SAIL TODAY

Compiled by Marine Exchange

VESSELS DUE TO ARRIVE, MONDAY, NOVEMBER 17

Ship	Berth	From	Operator
GUATEMALA, steamer	188	San Francisco	Panama Mail S.S. Co.
WEST CACTUS, steamer	178	San Francisco	Pac.-Arg.-Brasil Line
ADMIRAL ROGERS, steamer	153	Ensenada-S.D.	Pacific S.S. Co.
CHINESE PRINCE, motorship (Br.)	188	Newport News	Prince Line
MOCTEZUMA, steamer (Mex.)	59	Ensenada	National Nav. Line
JACOX, steamer	160	Seattle-S.F.	Nelson S.S. Co.
ANNIE JOHNSON, motorship (Swed.)	52	San Francisco	Johnson Line
HUMBOLDT, steamer	88	San Francisco	L. A. & S. F. Nav. Co.
ADMIRAL WATSON, steamer	134	Portland-S.F.	Pacific S.S. Co.
PRESIDENT GRANT, steamer	232B	Orient-S.F.	Dollar S.S. Line, Inc., Ltd.
PACIFIC CEDAR, steamer	232A	San Francisco	Dimon S.S. Corp.
SAN DIEGO, steamer	L.B.-47	San Francisco	Hart-Wood Lbr. Co.
H. T. HARPER, tanker	98	Richmond	Standard Oil Co. of Cal.
RICHMOND, tanker	97	Portland	Standard Oil Co. of Cal.
HALLANGER, tanker (Nor.)	239	Yokohama	Standard Trans. Co.
TULSAGAS, tanker	119	Ventura	Associated Oil Co.
PETRICOLA, tanker (Br.)	167	Yokohama	Anglo-Saxon Pet. Corp.
F. H. HILLMAN, tanker	98	Richmond	Standard Oil Co. of Cal.
NOYO, steamer	224	Fort Bragg-S.D.	National S.S. Co.
SANTA MONICA, steamer	72	Eureka	J. R. Hanify Co.
DAN J. HANLON, steamer	224A	Umpqua River	J. Ramselius
ROBERT JOHNSON, steamer	35	Newport	Pacific Spruce Corp.
ADMIRAL CHASE, steamer	164	Ocean Falls-S.F.	Pacific S.S. Co.

VESSELS DUE TO SAIL, MONDAY, NOVEMBER 17

Ship	Berth	For	Operator
SHINYO MARU, steamer (Jap.)	230A	S.F.-Orient	Nippon Yusen Kaisha
VIRGINIA, steamer	152	Havana-N.Y.	Panama-Pacific Line
TAI YANG, motorship (Nor.)	51	New York	Barber Lines
PACIFIC RELIANCE, motorship (Br.)	31	San Francisco	Furness Line
GUATEMALA, steamer	188	Mazatlan	Panama Mail S.S. Co.
WEST CACTUS, steamer	178	Montevideo	Pac.-Arg.-Brasil Line
MOCTEZUMA, steamer (Mex.)	59	San Francisco	National Nav. Line
ADMIRAL WATSON, steamer	134	San Diego	Pacific S.S. Co.
COLUMBIAN, steamer	178	San Francisco	Amer.-Hawaiian S.S. Co.
DIO, steamer	230B	San Francisco	Gulf Pac.-Redwood Line
CHARLES H. CRAMP, steamer	190	San Francisco	Argonaut S.S. Line
SAN MARCOS, steamer	230E	San Francisco	Quaker Line
EDGAR F. LUCKENBACH, steamer	L.B.-47	San Francisco	Luckenbach Lines
NABESNA, steamer	[illegible]	S.F.-Portland	McCormick S.S. Co.
MISSOURIAN, motorship	173	New York	Amer.-Hawaiian S.S. Co.
ADMIRAL CHASE, steamer	164	S.F.-Ocean Falls	Pacific S.S. Co.
ARIZONA, tanker	172	Portland-Seattle	Texas S.S. Co. of Cal.
E. R. KINGSBURY, tanker	98	Paulsboro	Standard Oil Co. of Cal.
DIRIGO, tanker	172	Baltimore	Texas S.S. Co. of N. Y.
SAPELO, tanker	Anc.	Corinto	United States Navy
DEROCHE, tanker	150	Vancouver	Union Oil Co.
LOS ANGELES, tanker	151	Ventura	Union Oil Co.
CATHWOOD, tanker	151	Seattle	Union Oil Co.
SUNOIL, tanker	101	Chester	Sun Oil Co.
EMPIRE ARROW, tanker	239	New York	Standard Trans. Co.
SAMOA, steamer	224	S.F.-Portland	Acct. Christensen-Ham'd
ANNIE JOHNSON, motorship (Swed.)	52	Plymouth	Johnson Line

RADIO REPORT

The Radio Corporation of America, in co-operation with the United States Health Service and the Seaman's Institute, will receive requests through the KSE station at Los Angeles Harbor for medical and surgical services from ships at sea.

LOS ANGELES STATION

Noon, November 15

PORTLAND, Balboa for Los Angeles, 725 miles south of Los Angeles.
ATLAS, Balboa for Los Angeles, 1232 miles south of Los Angeles.
MANHATTAN ISLAND, Los Angeles for Balboa, 1841 miles north of Balboa.
TUSITALA, Balboa for Honolulu, 1820 miles southeast of Honolulu.
POINT ARENA, Los Angeles for Kingston, 680 miles south of Los Angeles.
TRIUMPH, Los Angeles for Honolulu, 631 miles west of Los Angeles.
MANATAWNY, Balboa for San Diego, 1518 miles north of Balboa.

8 p.m., November 16

ECUADOR, Havana for New York, 435 miles south of New York.
VENEZUELA, leaving Corinto for Punta Arenas.
PATRIA, at fishing banks, 450 miles south of San Diego.
NORTHWESTERN, at fishing banks, 450 miles south of San Diego.
INFANTA, at San Jose.
W. S. MILLER, Elwood for Richmond, 232 miles south of Richmond.
D. G. SCOFIELD, Point Orient for Estero Bay, 65 miles north of Estero Bay.
LUBRICO, Hilo for Richmond, 328 miles west of Richmond.
EL SEGUNDO, Aberdeen for Richmond, 93 miles north of Richmond.
RICHMOND, Portland for Los Angeles, 570 miles north of Los Angeles.
F. H. HILLMAN, Richmond for Los Angeles, 340 miles north of Los Angeles.
MOJAVE, Los Angeles for Nagasaki, 30 miles west of Los Angeles.
DOYLESTOWN, Los Angeles for San Francisco, 18 miles north of Los Angeles.
NORA, Iquique for Los Angeles, 1100 miles south of Los Angeles.
HERMOSA, at Magdalena Bay, 670 miles south of Los Angeles.
THEODORE ROOSEVELT, San Francisco for Balboa, 1220 miles south of San Francisco.
GREGALIA, Los Angeles for Victoria, leaving Los Angeles.
SAN SALVADOR, leaving Los Angeles for Balboa.
WEST MAHWAH, Balboa for Los Angeles, 886 miles south of Los Angeles.
SCALARIA, Auckland for Los Angeles, 990 miles southeast of Los Angeles.
HUGUENOT, Los Angeles for Balboa, 889 miles north of Balboa.
EL SALVADOR, Champerico for Mazatlan, 105 miles south of Mazatlan.
PRESIDENT JEFFERSON, Victoria for Yokohama, 20 miles west of Victoria.
S. A. PERKINS, Los Angeles for Santa Rosalia, 87 miles south of Los Angeles.
PARDO, Balboa for Seattle, Lat. 35.39 N., Long. 120.21 W.
HANLEY, Longview for Los Angeles, 3 miles north of Los Angeles.
BRUNSWICK, Melbourne for Los Angeles, 510 miles west of Los Angeles.
POINT ARENA, Los Angeles for Balboa, 910 miles south of Los Angeles.

8 p.m., November 16

CACIQUE, Acajutla for Los Angeles, 540 miles south of Los Angeles.
MOJAVE, Los Angeles for Nagasaki, 251 miles west of Los Angeles.
WEST CACTUS, San Francisco for Los Angeles, 107 miles north of Los Angeles.
PETRICOLA, Ilosaki for Los Angeles, 204 miles west of Los Angeles.
CITY OF LOS ANGELES, Los Angeles for Honolulu, 105 miles west of Los Angeles.
PORTLAND, Balboa for Los Angeles, 413 miles south of Los Angeles.
VANCOUVER, Los Angeles for Balboa, 580 miles south of Los Angeles.
F. H. HILLMAN, Port Orient for Los Angeles, 100 miles north of Los Angeles.
TAHCHEE, Hongkong for Los Angeles, 1758 miles west of Los Angeles.
MONTEBELLO, Valparaiso for Los Angeles, 2366 miles south of Los Angeles.
DIAMOND HEAD, Hilo for Los Angeles, 1926 miles west of Los Angeles.
FERNBANK, Los Angeles for Kobe, 677 miles west of Los Angeles.

Noon, November 16

TAI YANG, San Francisco for Los Angeles, 70 miles north of Los Angeles.
ANNIE JOHNSON, San Francisco for Los Angeles, 100 miles north of Los Angeles.
JACOB LUCKENBACH, Los Angeles for Balboa, 546 miles south of Los Angeles.
SPENCER KELLOGG, Balboa for Los Angeles, 351 miles south of Los Angeles.
DOROTHY LUCKENBACH, Los Angeles for Balboa, 292 miles south of Los Angeles.
PAT DOHENY, Los Angeles for Balboa, 208 miles south of Los Angeles.
TROJAN STAR, Los Angeles for Balboa, 416 miles south of Los Angeles.
ILLINOIS, Los Angeles for Balboa, 406 miles south of Los Angeles.

SAN FRANCISCO STATION

8 p.m., November 16

GLYMONT, Seattle for San Francisco, 270 miles from San Francisco.
F. H. HILLMAN, Point Orient for Los Angeles, 100 miles from Los Angeles.
ALASKA STANDARD, Bellingham for Richmond, 298 miles from Richmond.
CHARLIE WATSON, Richmond for Astoria, 282 miles from Astoria.
RICHMOND, Portland for Los Angeles, 570 miles from Los Angeles.
OREGON, Los Angeles for Everett, 1040 miles from Everett.
TIMBERMAN, Coos Bay for San Francisco, 68 miles from Coos Bay.
TORRES, Long Beach for Portland, 160 miles from Portland.
GOLDEN EAGLE, Los Angeles for Melbourne, 279 miles from Los Angeles.
DOROTHY WINTERMOTE, Seattle for San Francisco, 560 miles from San Francisco.
KEKOSKEE, Portland for Long Beach, 495 miles from Long Beach.
TEXADA, Blubber Bay for Los Angeles, 600 miles from Los Angeles.
H. T. HARPER, San Francisco for Los Angeles, 267 miles from Los Angeles.
WEST CACTUS, San Francisco for Los Angeles, 107 miles from Los Angeles.
LEBEC, Los Angeles for Portland, 185 miles from Portland.
MANOA, Honolulu for San Francisco, 840 miles from San Francisco.

The Mackay Radio and Telegraph Company, in co-operation with the Los Angeles Receiving Hospital staff, will receive requests for medical and surgical services through KOK station at Los Angeles Harbor.

LOS ANGELES STATION

Noon, November 15

SAXONSTAR, Balboa for Los Angeles, 660 miles south of Los Angeles.
CHINESE PRINCE, Balboa for Los Angeles, 708 miles south of Los Angeles.
SHOYO MARU, Yokohama for Los Angeles, 990 miles west of Los Angeles.
DOROTHY CAHILL, Los Angeles for Balboa, 2317 miles northwest of Balboa.

8 p.m., November 15

PRESIDENT CLEVELAND, Yokohama for Honolulu, 1613 miles west of Honolulu.
PRESIDENT WILSON, Penang for Colombo, 485 miles west of Penang.
OLYMPIA, Tsingtau for Dairen, 5 miles from Dairen.
BELLINGHAM, Kobe for Shanghai, 165 miles west of Shanghai.
CALIFORNIA, Portland for Shanghai, 4667 miles west of Columbia River.
TEXAS, Hongkong for San Francisco, 4237 miles southwest of San Francisco.
PRESIDENT JACKSON, Shanghai for Hongkong, 335 miles north of Hongkong.
PRESIDENT GARFIELD, Honolulu for Kobe, 1130 miles east of Kobe.
PRESIDENT JEFFERSON, Victoria for Yokohama, 20 miles west of Victoria.
KALPARLI, Los Angeles for Port of Spain, 375 miles south of Los Angeles.
SIERRA, Sydney for San Francisco, 1706 miles southwest of San Francisco.
TACOMA STAR, Portland for San Francisco, 327 miles north of San Francisco.
POINT SAN PABLO, New Orleans for San Diego, 1230 miles south of San Diego.
TISNAREN, Balboa for Los Angeles, 180 miles south of Los Angeles.
VANCOUVER CITY, Los Angeles for Balboa, 612 miles south of Los Angeles.
MOCTEZUMA, San Jose del Cabo for Ensenada, 63 miles south of Ensenada.

Noon, November 16

CHINESE PRINCE, Balboa for Los Angeles, 445 miles south of Los Angeles.
CANADA, Cristobal for Plymouth, 672 miles northwest of Cristobal.
INDIANA, Cristobal for LeHavre, 582 miles northwest of Cristobal.
HALLANGER, Yokohama for Los Angeles, 303 miles west of Los Angeles.
TAI SHAN, Los Angeles for Manila, 234 miles west of Los Angeles.
TATSUTA MARU, Honolulu for San Francisco, 1660 miles southwest of San Francisco.
CHICHIBU MARU, Honolulu for Yokohama, 2176 miles east of Yokohama.

8 p.m., November 16

DAMSTERDYK, Los Angeles for Balboa, 300 miles south of Los Angeles.
MERICOS H. WHITTIER, Los Angeles for Honolulu, 2230 miles northeast of Honolulu.
ATLANTIC, San Diego for fishing banks, 510 miles southeast of San Diego.
JACOX, San Francisco for Los Angeles, 110 miles north of Los Angeles.
ROBERT JOHNSON, Newport for Los Angeles, 112 miles north of Los Angeles.
ADMIRAL WATSON, San Francisco for Los Angeles, 140 miles north of Los Angeles.
HUMBOLDT, San Francisco for Los Angeles, 90 miles north of Santa Barbara.
U.S.A.T. SOMME, Honolulu for San Francisco, 382 miles northeast of Honolulu.
ADMIRAL ROGERS, Ensenada for San Diego, 34 miles south of San Diego.
NAVIGATOR, Magdalena Bay for Socorro Island, 800 miles south of San Diego.
PATRIA, San Diego for fishing banks, 450 miles south of San Diego.
DEFENDER, San Diego for fishing banks, at Magdalena Bay.
ARGYLL, Los Angeles for Santa Rosalia, 310 miles south of Los Angeles.
SAN BERNARDINO, Los Angeles for New York, 212 miles south of Los Angeles.
ADMIRAL CHASE, San Francisco for Los Angeles, 55 miles north of Los Angeles.

SAN FRANCISCO STATION

Noon, November 15

CHICHIBU MARU, Honolulu for Yokohama, 2619 miles from Yokohama.
U.S.A.T. KENOWIS, New York for Balboa, 411 miles from New York.
GOLDEN DRAGON, Shanghai for San Francisco, 1684 miles from San Francisco.

8 p.m., November 15

FERNBANK, Los Angeles for Kobe, 677 miles from Los Angeles.
PRESIDENT McKINLEY, Honolulu for Yokohama, 769 miles from Honolulu.
MAKURA, Papeete for San Francisco, [illegible]
MAUNGANUI, San Francisco for Papeete, 595 miles from San Francisco.
PRESIDENT HAYES, Singapore for Manila, 724 miles from Manila.
TACOMA, Tacoma for Yokohama, 2753 miles from Tacoma.
PRESIDENT GARFIELD, Honolulu for Kobe, 1130 miles from Kobe.
NICOLINE MAERSK, [illegible], 1500 miles from San Francisco.
LAURITS SWENSON, Balboa for London, 980 miles from Mona Island.
PRESIDENT CLEVELAND, Yokohama for Honolulu, 1613 miles from Honolulu.
PRESIDENT ADAMS, Balboa for Los Angeles, [illegible] miles from Los Angeles.
PRESIDENT JACKSON, Shanghai for Hongkong, 35 miles from Hongkong.
U.S.A.T. SOMME, Honolulu for San Francisco, 100 miles from Honolulu.
PRESIDENT JEFFERSON, Victoria for Yokohama, 20 miles from Victoria.
SIERRA, Honolulu for San Francisco, 1706 miles from San Francisco.
GOLDEN CLOUD, Vavau for Honolulu, 700 miles from Honolulu.
GOLDEN COAST, Los Angeles for Auckland, 2170 miles from Auckland.
TAHCHEE, Hongkong for Los Angeles, 1758 miles from Los Angeles.
VARANGER, San Francisco for Shanghai, 1466 miles from San Francisco.
U.S.A.T. MEIGS, Miike for Honolulu, 320 miles from Honolulu.
TRIUMPH, Los Angeles for Honolulu, 630 miles from Los Angeles.
BORDEAUX MARU, Yokohama for San Francisco, 800 miles from San Francisco.
MAKAWAO, San Francisco for Honolulu, 1730 miles from San Francisco.
MAUNA ALA, Hilo for San Francisco, 1476 miles from San Francisco.
PRESIDENT TAFT, Kobe for Shanghai, sailed at 8 a.m.
PRESIDENT VAN BUREN, Hongkong for Manila, sailed at 10 a.m.
PRESIDENT WILSON, Singapore for Penang, 485 miles from Penang.
NIAGARA, Auckland for Sydney, 130 miles from Auckland.
CALIFORNIA, Portland for Shanghai, 4887 miles from Shanghai.
KAKUSHIKA MARU, Muroran for Panama, 5268 miles from Panama.
TEXAS, Hongkong for San Francisco, 4237 miles from San Francisco.

Noon, November 16

LIO, Portland for Martinez, 47 miles from San Francisco.
SAN FELIPE, San Francisco for Seattle, 671 miles from Seattle.
TACOMA STAR, Portland for San Francisco, 140 miles from San Francisco.

8 p.m., November 16

MUNAMI, San Francisco for Portland, 182 miles from San Francisco.
LA BREA, at Port San Luis.
J. C. FITZSIMMONS, Los Angeles for Point Wells, 547 miles from Point Wells.
JANE NETTLETON, San Francisco for Seattle, 200 miles from San Francisco.
ADMIRAL FISKE, Los Angeles for San Francisco, 79 miles from San Francisco.
DOYLESTOWN, Los Angeles for San Francisco, 108 miles from San Francisco.
ADMIRAL SCHLEY, San Francisco for Portland, 365 miles from Astoria.
LUBRICO, Hilo for San Francisco, 43 miles from San Francisco.
ADMIRAL PEARY, Portland for San Francisco, 185 miles from San Francisco.
ADMIRAL MOSER, San Francisco for Seattle, 730 miles from Seattle.
STANLEY DOLLAR, San Francisco for Honolulu, 75 miles from San Francisco.
TULSAGAS, San Francisco for Ventura, 27 miles from Ventura.
BROOKINGS, San Francisco for Los Angeles, 140 miles from San Francisco.
ADMIRAL EVANS, Seattle for Portland, 121 miles from Portland.

ARRIVALS AND CLEARANCES AT PACIFIC PORTS

SAN FRANCISCO, Nov. 16. (AP)—Arrived: Waikawa, 12:45 a.m., Ocean Falls; Janju Maru, 2 a.m., Yokohama; Sidney M. Hauptman, 3:25 a.m., Baltimore; El Segundo, 4:45 a.m., Grays Harbor; Hamlin F. McCormick, 5:05 a.m., Los Angeles; George Washington, 6:30 a.m., Antwerp; San Antonio, 1:45 p.m., Monterey; Lio, 5:10 p.m., Portland; San Pedro, 5:30 p.m., Portland; W. S. Miller, 6 p.m., Elwood.

Sailed: Humboldt, 12:16 a.m., Los Angeles; Admiral Schley, 1:50 a.m., Portland; Port Angeles, 12:50 a.m., Seattle; Admiral Watson, 12:18 a.m., Los Angeles; Brookings, 3:20 a.m., Los Angeles; Napier Star, 8 a.m., Rotterdam; tug Roosevelt, 9 a.m., Seattle; H. T. Harper, 11:10 a.m., Los Angeles; Stanley Dollar, 11:15 a.m., Honolulu; Admiral Moser, 2:15 p.m., Seattle; President Grant, 2:30 p.m., Los Angeles; Topila, 3:20 p.m., Los Angeles; Munmystic, 3:50 p.m., San Juan; Daisy, 3:55 p.m., Monterey; Edna Christenson, 7:20 p.m., Portland.

SEATTLE, Nov. 16—Arrived: Cissy, 1 p.m., Guaymas; Paul Luckenbach, 7 p.m., Mexican, 5:30 p.m., Boston; San Domingo, 1:30 p.m., Tacoma; Ixion, 11:30 a.m., Admiral Sebree, 12:30 a.m., Sound ports; Olympia Maru, 11 a.m., Yokohama; Knute Nelson, 9 a.m., San Lucas, 4 a.m., Vancouver; Canonesa, 6:45 a.m., Liverpool; Admiral Farragut, 3 a.m., Alaska; La Purisima, 12:30 a.m., Oleum.

Departed: La Purisima, 6 p.m., Tejon, 4 p.m., Los Angeles; Arizona Maru, 5 p.m., Shanghai; Lena Luckenbach, 8:30 a.m., Caddopeak, 9:50 a.m., Sound ports; San Lucas, 8:15 a.m., London; San Domingo, 5 a.m., Tacoma.

SAN DIEGO, Nov. 16.—Arrived: Arctic, 6:30 a.m., Los Angeles; Yale, 8 p.m., Los Angeles; Admiral Rogers, 10 p.m., Ensenada.

Departed: Harvard, 9 a.m., Los Angeles, San Francisco; Emma Alexander, [illegible]

U. S. NAVY CRAFT IN PORT
Midnight, Sunday, November 16

BATTLE FLEET

CALIFORNIA (flagship.)

DIVISION 3
NEW YORK (flagship.)
OKLAHOMA.
NEVADA.

DIVISION 4
NEW MEXICO (flagship.)
MISSISSIPPI.
IDAHO.

DIVISION 5
WEST VIRGINIA (flagship.)
TENNESSEE.
MARYLAND.

FLEET BASE FORCE
PROCYON (flagship.)
RELIEF (hospital ship.)
MEDUSA (repair ship.)
KINGFISHER (mine sweeper.)
BRANT (mine sweeper.)
TERN (mine sweeper.)
ALGORMA (tug.)
WATER BARGE NO. 30.
OIL BARGES NOS. 23 AND 24.
SAPELO (tanker.)

*DUE TO SAIL
Nov. 17—Sapelo (tanker) for Corinto.

*The above schedule is taken from the latest schedule issued by the commander-in-chief of the United States battle fleet.

2 a.m., Seattle and way ports; Admiral Rogers, 10:30 p.m., Los Angeles.

PORTLAND, Nov. 16.—Arrived: Henry D. Whiton, 10:45 a.m., Galveston and way via San Francisco; Quebec City, 12:30 p.m., [illegible] via Puget Sound and Grays Harbor; Covena, 3:45 p.m., Los Angeles via San Francisco; Ernest H. Meyer, 11 p.m., Los Angeles via San Francisco; at Longview: [illegible], 3:30 a.m., Hamburg and way via Puget Sound; at Westport: Steel Ranger, 3 p.m., Everett.

Sailed: Chokoh Maru, 1 p.m., Yokohama. From Kalama: Oregon Maru, 9 a.m., Yawata and way, via Grays Harbor.

TACOMA, Nov. 16.—Arrived: Pacific Oak, midnight Saturday, Philadelphia; San Vicente, 3 a.m., Philadelphia; Pacific Grove, 7:40 a.m., Glasgow; Lena Luckenbach, noon, Mobile; Africa Maru, 8 p.m., Shanghai.

Sailed: Larry Doheny, 7:30 a.m., Los Angeles; Charles R. McCormick, 7:30 a.m., New York; Golden Cross, 11:30 a.m., Dunedin.

ASTORIA, Nov. 16.—Arrived: Point Gorda, 3:15 p.m., Mobile and way, via San Francisco.

Sailed: Admiral Dewey, 9:30 a.m., Los Angeles, via San Francisco; Wilmington, 9 a.m., San Francisco, via Coos Bay and Eureka; Michigan, 9:30 a.m., Manila and way; Eureka, 4:15 p.m., Los Angeles, via Grays Harbor.

BALBOA, Nov. 15.—Sailed: San Jose, San Francisco.

News of Ships and Sailings at Pacific Ports

SAN FRANCISCO, Nov. 16. (AP)—The motorship Hindanger will be the fourth sailing of the recently inaugurated Pacific Coast-European service of the Interocean Steamship Company, officials announced here today. The Hindanger is scheduled to begin loading at North Pacific ports at the end of December and sail from San Francisco for Antwerp and Rotterdam January 15, 1931.

Carrying a party of scientists connected with the United States Naval Observatory who photographed the solar eclipse from the island Niuafou in October, the Matson liner Sierra is due here Thursday.

SEATTLE, Nov. 16.—The Northwest will load three Mitsui carriers for the Orient late this month and in December and another ship of other interests will stow lumber and wheat for the United Kingdom, reports released today say.

The Akibasan Maru will lift a full cargo of wheat for Shanghai. She is due at Vancouver, B. C., on Wednesday, and will sail next Sunday with 6000 tons. The Taihei Maru will load lumber and wheat for Yokohama, Nagoya, Osaka and Kobe and the Bakubasan Maru will load general and lumber for Puget Sound and British Columbia for Yokohama. [illegible] December 13 and December 22 sailings, respectively.

The [illegible] Maru, now loading full cargo of wheat and lumber at Vancouver, will sail Tuesday for the United Kingdom.

TACOMA, Nov. 16.—Four vessels arrived in Tacoma harbor today and three departed with varied cargoes. The San Vicente docked from Philadelphia to load pulp. The Pacific Grove put in to load copper for Glasgow and the Lena Luckenbach berthed from Mobile with general cargo. She will also take on freight. The Africa Maru arrived from Shanghai to discharge and load general cargo. Departures included the Larry Doheny for Los Angeles, the Charles R. McCormick for New York and the Golden Cross for Dunedin. The McCormick carried more than 1,000,000 feet of lumber and 800 tons of pulp, and the Golden Cross took a light cargo of lath after discharging 1260 tons of bulk molasses.

CROSSCUT FINDS VEIN EXTENSION

TONOPAH (Nev.) Nov. 16. (Exclusive)—The Gold Metals Company has cut the downward extension of the rich vein with a crosscut from the 120-foot level on its property at Manhattan, according to A. Homer Black, general manager. On the second level the ledge is said to be over thirty feet wide with all the ore of milling grade. A five-foot shoot is claimed to carry high values, with considerable specimen ore said to be exposed.

The ore body is declared to have been opened for a length of 160 feet, with the drift still advancing in rich material. The strike was made about two weeks ago, but the management suppressed details until limits of the ore body had been defined. The strike is hailed as the greatest ever made in the Manhattan field, and early production is promised. The company is controlled by Los Angeles people.

The Gold Hill Development Company reports that bullion worth $24,700 was produced in October, with the mill operating more satisfactorily than in any month since operations began. On the 225-foot level the ore body is said to be developed for 1200 feet, with good ore also showing in the 400 workings. This level is being placed in shape for resumption of shaft sinking. The property is located north of Round Mountain.

The Manhattan Mines Company has announced plans for early resumption of work on the Big Four group at Manhattan. Harold Bell Wright, noted author, and a group of Los Angeles capitalists, are said to be backing the plans, which includes deeper work and extensive lateral developments. The Big Four produced rich gold ore in the early days of Manhattan, but was never worked along broad lines.

Reported to be backed by Los Angeles and Arizona interests the Delamar Gold Extraction Company is excavating for construction of a 1000-ton milling plant at the old camp of Delamar. The mill will operate on an immense tonnage of dump ore and tailings. Several companies are now active at Delamar, which was the leading gold camp of Nevada about forty years ago.

EMPLOYMENT DATA OF MINES AREA OUT

PHOENIX, Nov. 16. (Exclusive)—Industrial Congress figures show that about 12,000 men now are employed by Arizona mines and reduction works. This number is not materially lower than known for the several years before the record-breaking 1929. Production is estimated at about 40 per cent below the average for 1929 and 25 per cent below that of 1928.

WHAT'S DOING Today

Women's City Club luncheon, Friday Morning clubhouse, 940 South Figueroa street, 11 a.m. and meeting, 1 p.m.

Philosophy lecture, Central Library, 8 p.m. Ralph T. Flewelling will lecture on "Personalism."

City Club meeting, clubhouse, 833 South Hope street, noon. Carl D. Thompson will speak.

Cadman Creative Club art exhibit, California Art Center, 2275 Colorado boulevard, Eagle Rock, 8 p.m.

Security Minute-Men dinner, Commercial Club, evening.

Women's University Club library committee meeting, clubhouse, 943 South Hoover street, 1:30 p.m.

Philatelic Club dinner, Commercial Club, evening.

Alpha Sigma Phi Alumni Council luncheon, University Club, noon.

Kappa Sigma Fraternity luncheon, University Club, noon.

Southwest Museum exhibit, Highland Park, afternoon.

Los Angeles Museum exhibit, Exposition Park, 10 a.m. to 4:30 p.m.

Lawn bowling, Exposition Park, daily after 1 p.m.

Permanent California exhibit, State Exposition Building, Exposition Park, 10 a.m. to 4:30 p.m.

Los Angeles Museum exhibit, Chamber of Commerce Building, 8:30 a.m. to 5 p.m.

"TIMES" THEATER GUIDE

MOTION PICTURES

Boyd's, Eighth, between Broadway and Hill—"The Spoilers."

Boulevard, Washington at Vermont — "Her Wedding Night." Two humorous gentlemen help Clara Bow out of an amusing mess.

California, Main and Eighth—"El Precio de Honor," the Spanish version of "The Bar Sinister," retains all the thrills and fine acting of the original version.

Carthay Circle, Carthay Center—"Just Imagine," a fantasy and simply swell. El Brendel and Maureen O'Sullivan.

Chinese, 6925 Hollywood — "The Big Trail," spectacular in setting and photography, this production demonstrates the power and sweep of Grandeur film.

Criterion, 643 South Grand—"Billy the Kid," an exciting series of escapes identified by the large film. John Mack Brown.

Fiesta, Figueroa at Santa Barbara—"Monte Carlo."

Filmarte, 1228 North Vine—"The Wild Men of Kalihari." Another adventure film which merits some attention.

Fox, Fairfax and Santa Monica—"Lone Wolf." Bert Lytell in his usual versatile self in this, his first talkie.

Loew's State, Broadway at Seventh—"Renegades." The Foreign Legion seen from an interesting and unique angle. Warner Baxter.

Majestic, Broadway at Ninth—"The Fourth Alarm." Climaxed with a spectacular fire, the film is fair entertainment.

Million Dollar, Broadway at Third—"Monte Carlo." Delightful entertainment by Lubitsch. Jack Buchanan and Jeanette MacDonald.

Pantages, Hollywood at Vine—"Playboy of Paris." Disappointing in spite of Maurice Chevalier.

Paramount, Hill at Sixth—"Fast and Loose." With certain reservations this is still a swell show, acted by an eastern cast and Carol Lombard.

Rialto, Wilshire at La Brea—"Her Wedding Night."

R.K.O., Hill at Eighth—"East is West." A comic twang is heard in this ancient Chinese epic, delivered in Mexican accents by Lupe Velez.

R.K.O., Orpheum, Broadway at Ninth—"Check and Double Check." Amos 'n' Andy bring their droll talk to the screen in an efficient and humorous vehicle.

Tower, Broadway at Eighth—"What a Widow." Silly something not exactly worthy of Gloria Swanson.

Uptown, Western at Tenth—"Outside the Law." Mary Nolan and a band of crooks furnish excitement.

United Artists, Broadway near Ninth—"Free Love." Laughable and thrilling is this new Harold Lloyd comedy.

Warners' Downtown, Hill at Seventh—"The Costello." The old monkey act presents some new laughs. Joe Frisco and Harry Gribbon.

Warners' Hollywood, Hollywood Blvd. at Wilcox—"The Truth About Youth." Trivial but then you might enjoy it. Loretta Young and David Manners.

Wiltshire, 8440 Wilshire Boulevard — "Leather." One of the best comedies, with Nancy Carroll.

STAGE

Belasco, Hill at 11th — "The Bird of Flame." The exotic tropics and that charming vamptre, Dorothy Burgess.

El Capitan, Hollywood Blvd. at Highland —"Parlor, Bedroom and Bath." Charlotte Greenwood strides onto the stage, and the play matters not at all. Destined for a healthy and wealthy run.

Hollywood Playhouse, Vine near Hollywood Blvd.—"Mister Antonio." The favorite Duke Carrillo returns in an ancient vehicle that creaks.

Music Box, Hollywood Blvd., nr. Gower —"The Apple Cart." George Bernard Shaw's comedy of the future is ably portrayed by Alan Mowbray and fellow-actors.

Vine St., Vine near Hollywood Blvd.—"The Green Bottle." Clutching hands and other things that go into a mystery play formula are here in profusion. Oscar Adel is the featured player.

BURLESQUE

Follies, Main at Fourth—Burlesque.

PUZZLE SOLUTION

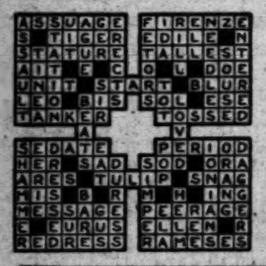

Sunlight Makes Hens Lay More Eggs in Winter

DAVIS, Nov. 16. (Exclusive)—Sunlight increases the comfort of hens in winter by bringing warmth and cheer. It is a powerful drying, disinfecting and purifying agent, Mother Nature's source of ultra-violet light. It not only has been proved to be a preventive and cure for rickets but it also seems to stimulate egg production and improve both the strength of shell and the hatching quality of eggs.

These are the conclusions of Prof. J. E. Dougherty of the poultry husbandry division of the University of California, at the branch of the college of agriculture here. Prof. Dougherty urges the building of poultry houses so a maximum of direct sunlight may be obtained for the fowls.

WEATHER REPORT

[Official Report]

LOCAL OFFICE, U. S. WEATHER BUREAU, Los Angeles, Nov. 16.—(Reported by H. B. Hersey, Meteorologist.) At 5 o'clock a.m. the barometer registered 29.93; at 5 p.m., 29.87. Thermometer for the corresponding hours showed 50 deg. and 61 deg. Relative humidity, 5 a.m., 90 per cent; 5 p.m., 74 per cent. Wind, 8 a.m., northeast, velocity 10 miles; 5 p.m., south, velocity 8 miles. Temperatures, highest, 64 deg.; lowest, 46 deg. Rainfall for season, .33 of an inch; normal to date, 1.34 inches; last season to date, .33 of an inch. Barometer reduced to sea level.

LOCAL FORECAST

For Los Angeles and vicinity: Unsettled, with rains Monday; Tuesday probably fair, with rising temperature.

STATE FORECAST

SAN FRANCISCO, Nov. 16.—Weather forecast:

San Francisco Bay region: Clearing weather with showers Monday; Tuesday probably fair; moderate temperature; moderate west winds.

Northern California: Clearing weather with showers Monday; Tuesday probably fair; moderate temperature; moderate northwest winds on the coast.

Sierra Nevada: Rains and snows Monday, clearing Tuesday; colder; moderate to fresh west becoming northwest winds.

Sacramento, Santa Clara, Salinas and San Joaquin Valleys: Clearing weather with showers Monday; Tuesday probably fair; moderate temperature; moderate winds becoming northwesterly.

Southern California: Unsettled with rains Monday; Tuesday probably fair, with rising temperature; moderate west winds on the coast.

ARIZONA FORECAST

PHOENIX (Ariz.) Nov. 16.—Forecast for Arizona: Unsettled south and west, probably snow northeast portion Monday and Tuesday; warmer Monday in central and northeast portions.

COLORADO RIVER

YUMA (Ariz.) Nov. 16.—(Exclusive Dispatch from the U. S. Reclamation Service.) Gauge height Colorado River, 12.50 feet; discharge, Sunday, 4390 cubic feet per second. At Cross Canal, 1700 feet discharge, Sunday, 6950 cubic feet per second.

TEMPERATURES

Stations—Conditions.	5 p.m.	Max.	Min.	Precipitation.
Boise—Partly cloudy	48	58	34	.04
Calgary—Raining	42	46	34	.74
Chicago—Clear	62	62	46	0
Denver—Clear	54	54	34	0
Dodge City—Clear	58	58	36	0
El Paso—Clear	58	58	30	0
Havre—Cloudy	38	38	30	.16
Kalispell—Snowing	34	34	28	.01
Fresno—Cloudy	52	62	34	0
Havre—Cloudy	34	42	30	0
Helena—Clear	38	42	30	0
Kamloops—Cloudy	34	38	30	.02
Kansas City—Clear	64	64	40	0
Leader—Cloudy	42	46	30	0
Los Angeles—Cloudy	64	68	50	.06
Modena—Cloudy	52	62	32	0
Modena—Cloudy	52	62	32	0
New Orleans—Clear	60	60	50	0
New York—Raining	48	52	42	.18
North Head—Raining	48	52	42	.04
Oklahoma—Partly cloudy	58	62	40	0
Omaha—Clear	48	52	32	.02
Phoenix—Cloudy	60	64	42	0
Portland, Or.—Raining	52	52	44	.18
Red Bluff—Clear	58	64	36	0
Roseburg—Raining	52	54	44	.30
St. Louis	62	64	50	0
St. Paul and Minneapolis—Snowing	36	36	28	.38
Sacramento—Cloudy	54	62	40	0
Salt Lake City—Cloudy	46	48	34	.02
San Diego—Cloudy	62	68	54	0
San Francisco—Cloudy	58	62	46	.02
Santa Fe—Clear	52	54	30	0
Seattle—Cloudy	44	46	40	.02
Spokane—Cloudy	34	38	30	.02
Tonopah—Cloudy	42	46	30	0
Tucson—Partly cloudy	70	70	38	0
Washington—Raining	48	52	38	.14
Winnemucca—Cloudy	36	42	28	.04
Winnipeg—Raining	42	46	32	.24
Yuma—Clear	72	74	44	0

2—Precipitation, 5 a.m. to 5 p.m.

WOMEN EXECUTIVES

DETROIT, Nov. 16. (AP)—Two posts of the American Chemical Society are occupied for the first time by a woman. Miss Icie G. Macy is head of the division of biological chemistry and also of the society's Detroit section.

VITAL RECORD

DEATHS

With Funeral Announcements.

BRIAN. The funeral services of Elmer E. Brian will be held today at 3 p.m. from the chapel of W. A. Brown, 1815 South Flower street.

BURNIE. At 2317 West Sixth street, Mrs. Mary M. Burnie, beloved sister of Mrs. J. M. K. Schroeter. Funeral services Tuesday at 10 a.m. from the chapel of W. A. Brown, 1815 South Flower street.

BURNS. Myrtle B. Burns, loving sister of Forrest E. Benjamin. Services today at 2:30 p.m. from the parlors of L. F. Utter Co., 4254 South Broadway.

BURTON. The funeral services of Miss Ruth Burton will be held today at 2 p.m. from the chapel of W. A. Brown, 1815 South Flower street.

CAREY. Melissa W. Carey, beloved wife of George E. Carey, loving mother of Warren L. Ruth M. and George F. Carey. Services will be held Tuesday at 10 a.m. from Ruppe Mortuary.

CASLER. The funeral services of Mrs. Elvira B. Casler will be held today at 1:30 p.m. from the chapel of W. A. Brown, 1815 South Flower street.

COHEN. Isaac Cohen, loving husband of Emma Cohen and father of Mrs. Gertrude Riese, Herbert Cohen and George W. Cohen; brother of Max Cohen. Services Tuesday at 11 a.m. at the Los Angeles Crematory chapel, corner Catalina and Venice Boulevard. Mailnor & Simons, funeral directors, in charge.

CRAWFORD. November 16, Amy T. Crawford, of 122 East Fifth street, Downey, beloved mother of Mrs. Natalie Dunnica, Walter E. Crawford and Maud S. Barnett. Services Tuesday, November 18, at 2 p.m., at the parlors of Thos. L. Miller, Downey.

DE ROETH. At 1619 West Twenty-second street, Rosario S. Vda de Roeth. Requiem mass at St. Agnes' Church today (Monday) at 9 a.m. Interment, Calvary. Sharp & O'Connor, directors.

DILLARD. Services for John W. Dillard at Cressey's, Highland Park, today at 10:30 a.m.

DUCE. Walter Duce, at his home, 327 North Record, November 14, 1930. Funeral services November 17 at 2:30 p.m. from the parlors of French & Son, 3881 East First street.

DUNCAN. C. D. Duncan. Remains at the chapel of W. A. Brown, 1815 South Flower street.

DUNHAM. November 16, at 146 South Fairview avenue, Tujunga, Cal., Seth H. Dunham, beloved husband of Ida N. Dunham. Services Tuesday, November 18, at 2 p.m., from Pierce Brothers' chapel. Interment, Inglewood Cemetery.

FOX. Services for Lyman Peter Fox will be held today at 2 p.m. from Melrose chapel, 5540 Melrose avenue. Will A. Reynolds, director.

GAMBLE. The funeral services of Mrs. Ruth Adline Swanson Gamble will be held today at 2 p.m. from the Wee Kirk o' the Heather, Forest Lawn Cemetery. W. A. Brown, funeral director.

GEIST. At San Fernando, November 14, Elmer Geist, beloved husband of Jean Kipp Geist and father of Carl Geist of Los Angeles. Funeral services will be held Monday, November 17, at 3 o'clock, at the Hollywood Cemetery chapel. Paschall & Gault, San Fernando, directors.

GRAHAM. Lillie May Graham, loving wife of Oscar Graham and beloved daughter of Mrs. J. W. Dolph. Services will be held today at 2 p.m. from the Third United Brethren Church, Sixty-sixth and San Pedro, under direction of Hammond & Metzger, 5917 West Gage avenue. (Milwaukee and Detroit papers please copy.)

GROSSER. Eleanore Grosser, aged 66 years, beloved mother of William A. and Arthur Grosser, Mrs. Amelia Grosser and Mrs. Leonore Seeley, grandmother of Mrs. Eleanore Grosser Melanson, Mrs. Lucile Hartwig, Claudia Seely, Alfred, Walter and Louise Grosser. Funeral 3 p.m. Monday from the chapel of J. M. Biedeman, 1618 South Main.

HALLIGAN. Mrs. Agnes Halligan, at 913 Georgina avenue, Santa Monica, widow of the late Francis E. Halligan; sister of Margaret, Cecelia and Alice Walsh of Santa Monica, and Mrs. James E. Welsh of Chicago, Ill. Rosary will be recited Tuesday evening, 8 o'clock, at the residence. Funeral services Wednesday, November 19, at 8:30 a.m., from the residence. Requiem mass at St. Monica's Catholic Church, Santa Monica. Interment, Calvary Cemetery. Kirkelie, Bernard & Peek, directors.

HARDIE. Caroline Schuff Hardie, loving sister of Ellen B. Schuff of Los Angeles and Mrs. Pauline Callahan of Salt Lake City. Services Monday at 1 p.m. from Pierce Brothers' chapel.

HARRISON. November 14, at the government hospital, San Fernando, Frank C. Harrison, beloved son of Eva Harrison and brother of Mrs. Vivian Weiss. Military services will be held Wednesday, November 19, at 9 a.m., at the Soldiers' Home chapel. Sawtelle, Paschall & Gault, San Fernando, directors.

HAYES. Charles A. Hayes. Remains at the chapel of W. A. Brown, 1815 South Flower street.

HERROLD. Mrs. Olive L. Herrold. Remains at the chapel of W. A. Brown, 1815 South Flower street.

HOPPER. November 16, Sarah Ellen Hopper of 1003 North Coronado street, beloved mother of Elmer A. Hopper and Mrs. Versa M. Boothe. Services Monday, November 17, at 2 p.m., from Pierce Brothers' chapel.

JAY. Funeral services for Louie Litt Jay will be held Tuesday at 4:30 p.m. from the chapel of R. Clair Overholtzer Co., 1236 South Grand.

JONES. November 15, at 578 North Gower street, Anna Y. Jones, beloved wife of Thomas M. Jones and loving mother of Leslie Jones of Los Angeles and Walter W. Jones of Pomona. Funeral services Tuesday at 2 p.m. from Pierce Brothers' chapel. Interment, Pomona Cemetery.

LENT. Services for Juliet D. Lent today at 3 p.m. from Pierce Brothers' chapel.

LONG. T. C. Long. Remains at the chapel of W. A. Brown, 1815 South Flower street.

LYNCH. F. E. Lynch. Remains at the chapel of W. A. Brown, 1815 South Flower street.

MENNET. At 4903 Rosewood avenue, November 14, Mary, wife of Dr. O. H. Mennet and mother of Mrs. Dr. H. S. Glick and Mrs. Thomas E. Neal. Funeral services at Breese Brothers' chapel, 835 Figueroa, Monday at 1:30 p.m., under the auspices of Stanton Corps, No. 16, W.R.C., and Columbia Circle, No. 24, Ladies of the G.A.R.

MEYER. Elias Meyer. Remains at the chapel of W. A. Brown, 1815 South Flower street.

MEZA. Mrs. Andrea Meza. Funeral November 18 at 10 a.m. at Cue Alvarez & Moore.

MILLER. At 1234 West Forty-first Place, Isaac M. Miller, beloved husband of Blanche L. Miller; loving father of Dr. Phillip J., Dr. Gerald R. and Riva G. Miller. Services today at 3:30 p.m. at the chapel of Reed Bros., Tapley & Geiger, 721 West Washington street, under auspices of West Gate Lodge, No. 335, F. & A. M.

MILLER. Clara Mary Miller. Remains at the parlors of Brown Brothers, 935 West Washington street.

NEWMARK. November 14, Morris A. Newmark, beloved father of Robert, Miss Edna, William and Alfred Newmark. Funeral private. Breese Brothers, directors.

NORCROSS. At 2707 South Raymond, November 16, Hiram P. Norcross, husband of Ruth B. Norcross; father of Eleanor Norcross Summers and grandfather of John Norcross Summers. Funeral services at the residence, 2707 South Raymond, Tuesday at 2 p.m. Breese Brothers, directors.

REYNOLDS. Mrs. Nancy Louisa Reynolds. Remains at the chapel of W. A. Brown, 1815 South Flower street.

ROHR. November 16, Mary A. Rohr. Remains at the chapel of Cunningham & O'Connor.

SAFFORD. November 16, at 1263 South Mariposa street, Glendale, Orrin P. Safford, aged 84 years, of Flint, Mich. Remains will be forwarded today by the Kiefer & Kyerkek Mortuary, Glendale, to Flint, Mich., for interment.

SAUP. Emma Arter Saup, at 607 Ashland avenue, Ocean Park, beloved wife of Phil H. Saup, mother of Lida Saup of Ocean Park, Mrs. Emma Armstrong of Phoenix, Ariz., sister of Mrs. J. B. Magee of Los Angeles; one sister and two brothers in the East; aunt of Grace Magee of Los Angeles. Funeral services Tuesday, November 18, at 9:30 a.m., from the Ocean Park chapel of Kirkelie, Bernard & Peek. Requiem mass at 10 a.m. at St. Clement's Catholic Church, Ocean Park.

SCHREINER. Mary Schreiner of 10250 Maple street, Inglewood, beloved mother of Madeline Riedel and Peter Schreiner of Inglewood, and Phillip Schreiner of Cleveland, O. Services from the Hardin Funeral Home, Inglewood, Tuesday at 8:45 a.m. Requiem mass at St. John's Church, Inglewood, at 9 a.m.

SCOTT. Mrs. Melvina Scott. Remains at the chapel of W. A. Brown, 1815 South Flower street.

SHOVER. Samuel F. Shover. Remains at the parlors of Brown Brothers, 935 West Washington street.

STAFFORD. James Stafford. Remains at the chapel of W. A. Brown, 1815 South Flower street.

STEWART. Mrs. Cora M. Stewart. Remains at the chapel of W. A. Brown, 1815 South Flower street.

TATOSIAN. Setrak Tatosian. Funeral from the chapel of Sharp & O'Connor, 931 Venice Boulevard, Tuesday, November 18, at 2 p.m.

TIFFANY. Fannie, aged 52 years, late of 436 South New Hampshire street, Los Angeles. Funeral Tuesday at 2 p.m. at the Wee Kirk o' the Heather, Forest Lawn Cemetery. A. G. Fillbach, Burbank, funeral director.

DEATHS

With Funeral Announcements.

THOMAS. Services for William Thomas will be held today at 2 p.m. from Ruppe Mortuary.

WARNER. Mrs. Helen J. Warner. Remains at the chapel of W. A. Brown, 1815 South Flower street.

WELDON. November 15, Jane Weldon. Rosary will be recited this evening at 8:15 o'clock at chapel of Cunningham & O'Connor, 1031 South Grand avenue. Funeral Tuesday, November 18, at 8:30 a.m. from chapel of Cunningham & O'Connor. Requiem mass at the Church of the Immaculate Conception at 9 a.m. Interment, Calvary.

WINDISCH. Mrs. Mary Windisch. Remains at the chapel of W. A. Brown, 1815 South Flower street.

WOOD. H. E. Wood. Remains at the chapel of W. A. Brown, 1815 South Flower street.

FUNERAL DIRECTORS

BRESEE BROTHERS. Estab. 1892
FREE PARKING IN OUR OWN GARAGE
835 FIGUEROA PA. 3125
1750 E. 103RD ST. LA. 2192
BRESEE BROTHERS & LINCK
1815 E. MANCHESTER. LA. 1393.

$70—FUNERALS AS LOW AS $70
RUPPE MORTUARY
930 WEST WASHINGTON
WE. 3367. NOT IN THE TRUST.

D. C. GULICK
$110—Funeral and Cremation—$110
WE. 9042. 1249 S. Flower.
PARKING SPACE PROVIDED

E. CLAIR OVERHOLTZER CO.
The Golden Rule Undertakers
WE. 6147. 1236 South Grand.

EDWARDS BROTHERS, INC.
SERVICE, ECONOMY, RELIABILITY
1000 Venice Boulevard (16th st.) WE. 8381

PAUL D. ROBINSON
1001 West Washington. WE. 1001.

GLASBAND & GROMAN
901 WEST AWSHINGTON. WE. 1231.

GARRETT BROTHERS
921 Venice Boulevard (16th st.) WE. 2039.

SHARP & O'CONNOR
931 Venice Boulevard. WE. 4448.

FRANK D. WEBER
936 VENICE BOULEVARD. WE. 0068.

CEMETERIES

INGLEWOOD PARK CEMETERY
LARGEST IN CALIFORNIA
Mausoleum—Crematory—Columbarium
Telephone PLeasant 5144.

FOREST LAWN MEMORIAL PARK
AMONG THE HILLS
Cemetery—Mausoleum—Crematory
Glendale Avenue and San Fernando Road
TELEPHONE ALbany 1121.

BEAUTIFUL HOLLYWOOD
Cemetery Mausoleum Crematory
The Cemetery Without a Salesman
6000 Santa Monica Blvd.
HEmpstead 3830. Hollywood 9458.

ROSEDALE CEMETERY
Permanent—Convenient—Beautiful
Cemetery, Crematory, Columbarium, Vault
1831 WEST WASHINGTON. RE 8507.

MAUSOLEUMS

ANGELES ABBEY MAUSOLEUM
Close-by Los Angeles on Long Beach Blvd
Crypts, prices as low as $150.
Visitors welcome. Office, 6201 Imperial Blvd.
Telephone Tucker 9332.

CEMETERY LOTS

SIX-GRAVE lot, Inglewood Cemetery, $260. L. C. Weeks, phone daytime TU. 7211, evenings VE. 4660.

THREE graves, Restlawn, Inglewood, $90 each. TW. 4101; after Sunday, OX. 7345.

GRAVES and crypts, any cemetery, cheap. Memorial Sales Co., VA. 4976.

ONE grave in three-grave lot, Inglewood Park, $75. 1162 Downey Road near 9th st.

PLATICAS DE LOS LUNES

POR EL PROF. R. GUERRERO

Encargado de la Sección Española de Este Diario

Al principio del tercer párrafo del cuento publicado en mi Plática anterior, leemos: "Las arcas del tesoro de Fuentedeaguamuyclara, que ya estaban repletas de por sí, fueron sucesivamente, etc."

Nos dice el diccionario que "arca" es una caja grande que se cierra con llave y sirve para guardar toda clase de objetos, y que, en particular, es una caja para guardar dinero, o sea, una caja de caudales o caja fuerte. De allí que se emplee esa voz, sobre todo en plural, para denotar los fondos públicos, ya sean los nacionales (tesoro público, erario del Estado, fisco, hacienda nacional), ya los de provincias o estados, ya los municipales; y así hablamos de "las arcas nacionales", "las arcas de un estado o provincia", "las arcas municipales", "las arcas reales", y aun las arcas de cualquier particular

Recordamos que el Arca del Testamento o Arca de la Alianza (Ark of the Testimony, Ark of Covenant) es el cofre de acacia, ricamente guarnecido de láminas y de anillos de oro puro, que ocupaba el lugar más sagrado del templo de Jerusalén, y que se destinó a guardar las Tablas de la Ley. El Arca de Noé es la gran embarcación cubierta que construyó Noé para salvar a su familia, y a numerosas parejas de animales, del diluvio universal.

Sin duda conocen muchos de mis lectores el refrán que dice, "En arca abierta el justo peca", y que vale lo mismo que aquel otro de "La ocasión hace al ladrón". Ambos denotan que una poderosa tentación llega a veces a vencer a la virtud.

"Hacer arcas" es abrir las de una tesorería, con asistencia de los claveros, para recibir o entregar alguna cantidad. Es también recontar las existencias de dinero que hay en las cajas de una oficina de Hacienda o de una negociación cualquiera, para ver si esas existencias están de acuerdo con las que indican los libros. Dícese también "arquear", "hacer o practica run arqueo"; "El cajero hizo un arqueo de las existencias en caja para ver si no había ningún desfalco".

Correctamente nos dice la escritora: "Las arcas . . . que ya estaban repletas de por sí . . ." empleando el caso terminal "sí" del pronombre de tercera persona (él, ella, ellos, ellas, usted, ustedes). Habría sido un error decir "repletas por ellas". De análogo modo hay que decir: "Ustedes, ya amables de por sí, lo han sido conmigo de un modo especial"; "Ella, hermosa de por sí, lo parecía mucho más en medio de aquellas tarascas", etc.

Y ya que hablamos del caso terminal "sí" juzgo de utilidad transcribir aquí lo que nos dice el señor Cuervo sobre la incorrección de emplearlo, como hacen muchos, en lugar de "mí" o "ti". Con frecuencia oímos decir, nos hace notar el sabio filólogo citado: "yo no volví en sí sino después de cuatro horas"; "cuando volvistes en sí". Es de todo evidencia que, siendo "sí" pronombre de tercera persona, no puede representar a la primera ("yo") ni a la segunda ("tú" o "vos"), y que, consiguientemente, habremos de corregir esos adefesios diciendo: "yo volví en mí"; "cuando volviste en ti". Tompoco arguyen mucho en favor del chirumen de quien las emplea, locuciones como éstas: "Yo lo hice de por sí"; "tú lo hiciste de por sí". Este modo de decir "de por sí" se refiere sólo a la tercera persona. Para que no se eche menos disparate alguno de esta calaña, no escasean personas que se expresan así: "yo dije entre sí", "tu dijiste entre sí"; en vez de "entre mí", "entre ti", respectivamente. Ejemplos:

"Entiendan no han sido de las mal libradas, según lo que por acá ha pasado, y cuán largas han sido las enfermedades. Aun yo nunca acabo de volver en mí" (Santa Teresa, "Cartas", tomo II, XCVIII); "Desmayéme, y tú piadosa . . .—Puiste mi segundo cura. — Bautizándome otra vez. — Volví en mí, miré la tez — De esa gallega hermosura . . . (Tirso, "La Gallega Mari-Hernández", acto II, esc. I); "En tí vuelve, señor; con la divina — Voluntad es forzoso conformarse" Angel de Saavedra, "Moro expósito", rom. VI); "Alma del cielo enemiga, — Despertad, volved en vos, — Ya que con azote Dios, — A fuer de esclavo os castiga" ((Tirso, "Tanto es lo de más como lo de menos", acto III, esc. IX); "Dio un profundo gemido, se llevó la mano al corazón, y volvió en sí tan azorada como quien recuerda de un pesado sueño" (Martínes de la Rosa, "Dona Isabel de Solís", pte. I, cap. XI); "Todos se santaron a la mesa, que cenaron de por sí en su aposento" (Cervantes, "Quijote" pte. I, cap. XLII).

En la Plática próxima acabaremos de transcribir los emeplos de esta clase de construcciones que nos presenta el señor Cuervo en sus Apuntaciones Críticas.

NEVADA CITY MAN GETS FORESTRY POST

WEAVERVILLE, Nov. 16. (AP)—Millard M. Barnum of Nevada City has succeeded to the post of forest supervisor of Trinity National Forest and will take up his duties December 1. George M. Gowen will be transferred to Berkeley.

SOME WOMEN ALWAYS ATTRACT

You want to be beautiful. You want the tireless energy, fresh complexion and pep of youth. Then let Dr. Edwards Olive Tablets help free your system of the poisons caused by clogged bowels and torpid liver.

For 20 years, men and women suffering from stomach troubles, pimples, listlessness and headaches have taken Dr. Edwards Olive Tablets, a successful substitute for calomel, a compound of vegetable ingredients, known by their olive color. They act easily upon the bowels without griping. They help cleanse the system and tone up the liver.

If you value youth and its many gifts, take Dr. Edwards Olive Tablets nightly. How much better you will feel — and look. 15c, 30c, 60c.—[Advertisement.

Don't Risk Neglect!

Kidney Disorders Are Too Serious to Ignore.

If bothered with bladder irritations, getting up at night and constant backache, don't take chances! Help your kidneys at the first sign of disorder. Use Doan's Pills. Successful for more than 50 years. Endorsed by hundreds of thousands of grateful users. Get Doan's today. Sold everywhere.

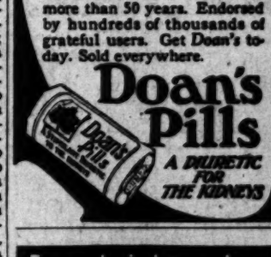

Doan's Pills

For a brighter day TOMORROW Take a Cascaret TONIGHT

Are you "Coming Down the Home Stretch"

MANY PEOPLE who financed the ownership of their own homes on the instalment plan several years ago, are now "coming down the home stretch" toward the completion of their payments.

Starting with a slender equity...a small down payment...such buyers have been paying a high rate of interest. In many cases the equity in the home is now great enough so they can re-finance with Security-First National Bank and get a considerable reduction in their interest rate. If they wish, they may continue paying off the principal in instalments and still have the benefit of lower interest.

Security-First National Bank has money to loan on improved residential and business property in Los Angeles. The Bank charges no "commission" on loans, only the necessary expenses of making and recording the transaction.

Inquire at the Office or Branch most convenient for you regarding real estate financing or refinancing.

SECURITY-FIRST NATIONAL BANK OF LOS ANGELES
SAVINGS COMMERCIAL TRUST

OVER 700 THOUSAND DEPOSITORS

INSTANT HEAT

...When It's Needed
...Where It's Needed
WITH A MODERN

GAS RADIANT HEATER

Modern radiant-type gas heaters almost instantly take the chill from the air and quickly fill the room with a cheerful, cozy warmth.

These heaters are easy to install in any room, are low in cost and economical to use.

Modern radiant-type gas heaters come in a variety of models and sizes, from handsome period designs to smaller and plainer styles. There are also wall heater models.

See them at your Dealer's—today—or at the Appliance Displays at our Main, Pasadena and Alhambra offices.

"Easier Housekeeping" 10:50 a. m. Wednesdays KFI

YOU CAN SEE . . .

all the various types of Modern Gas Heating Equipment at the Appliance Displays at our

MAIN OFFICE
810 South Flower Street
PASADENA OFFICE
Garfield and Ramona Sts.
ALHAMBRA OFFICE
17 South First Street
—or at your Dealer's
DO IT NOW!

LOS ANGELES GAS AND ELECTRIC CORPORATION

For 1929, Los Angeles Gas and Electric Corporation paid $2,508,000 in Taxes
(10½ cents out of every dollar received from consumers)

Salesman Wanted

The man we want is now engaged, but his position does not measure up to his ambition . . . he is aggressive, well-dressed, of good physique, and capable of talking to leading business and professional men . . . age 28 to 40 . . . used to earning at least $5000 per year . . . not a stock, real estate, or insurance proposition . . . satisfactory compensation to the man we want . . . replies kept in confidence.

DAX, Box 210, L. A. Times.

The Weather
FORECAST FOR LOS ANGELES AND SOUTHERN CALIFORNIA: Unsettled with rains today; temperature cool with rising temperatures. Maximum, minimum temperatures for yesterday: 64—42.

Los Angeles Times

In Two Parts — 28 Pages
PART II — LOCAL SHEET — 14 PAGES

Vol. XLIX. MONDAY MORNING, NOVEMBER 17, 1930. C

CITY NEWS—EDITORIAL—SOCIETY—THE DRAMA

...O LOSE LIVES ...AY'S TRAFFIC

... Expected to Die of ...ollision Injuries

... Till Lose Sight of ...es From Cuts

... Others Hurt in ... Accidents

... were killed and a woman probably fatally injured, a ... her will lose the vision ... eye, and nearly a dozen ... were injured in week-... accidents, according to ... Receiving Hospital) re-...

... was crossing Valley Boule... Rosemary street in Alham... at 1:20 p.m., M. K. Chaney, ... age of 1168 South Stone... was struck by an auto... driven by D. L. Smith of ... and so seriously injured ... two hours later at the ... Emergency Hospital. His ... taken to the mortuary of ... in Alhambra. Smith ... to the Alhambra police ... of suspicion of man...

DRIVER ARRESTED

... Flint, 41 years of age, ... avenue, Venice, was ... and almost instantly ... night at Leona street ... Boulevard, Venice, ... hit by a car driven by ..., 123 South Cherry ..., Wilmot was dead ... ambulance reached the ... Emergency Hospital. Gaifer ... suspicion of manslaugh...

... who may die is ... Bailey, 43, of 1342 ... fifth street, who ... hit a collision of two ... near Santa Fe Springs, ... taken at Georgia-street ..., where police ... that she is suffering from ... pelvis and collar-bone ... internal injuries.

...ONES UNHURT

... in which she was riding ... by M. P. Mortensen of ..., police reports in... neither Mortensen nor Ba..., 301 Kenwood avenue, ..., was injured.

... were severely cut ... when two cars col... of 2000 Crenshaw ... one machine, driven by ..., 32, of Fresno, is ... have crashed head-... car driven by I. N. ..., of 2435 Ocean Front, ... living in Pagonis's car ..., Pearl, 24, and their ..., Bob, 2; William, 3, and ... baby. The 3-year-... injured with loss of his ... in the Velk machine was ... Potter, 20, a nephew of ... Thomas.

...BER ROADSTER

... their roadster when ... run down a sixty-foot ... after colliding with ... on the Roosevelt ... seven miles north of ... Trading Post, Max ..., of 835 Second street, ... Darrell McCord, 19, of ..., Ocean Park, were ... injured shortly after mid...

... suffering internal injuries, ... with a fractured left ... to the Santa Mon...

... er, according to Dep... Thompson, was driven ... H. Gammage of 227 ... street, Santa Bar... and the other oc... in the machine were not ...

A Brand New Plan

Knowing how most people dislike to visit old fashioned funeral homes, we have made the New Colonial Mortuary entirely different every way.

Each room is bright and sunny. The lovely colonial furnishings give a homelike charm. And the chapel, with its unique indoor conservatory, is one of the most beautiful in America. Birds in the dome blend their songs with music from our magnificent Cathedral pipe organ.

No family need be deprived of a dignified service in these restful surroundings, because even the smallest is large enough to cover all expenses. Come into the mortuary and inspect its splendid facilities.

Complete services, of the most beautiful kind, for $70 and up.

EDWARD BROTHERS
Colonial Mortuary
1020 VENICE BLVD.
WESTMORE 0201

Three luxurious flyers to New York each afternoon

WHEN you choose the New York Pennsylvania Railroad from Chicago to New York, you will find that its in perfectly with business or social plans.

Four 20-hour flyers now operate New York each day—three leaving Chicago's trains each afternoon. In addition, two trains daily leave New York for Washington and Baltimore.

Four 20-hour trains to New York

THE NEW YORKER
Lv. Chicago 11:00
Ar. New York 7:00

MANHATTAN LIMITED
Lv. Chicago 11:00
Ar. New York 9:00

BROADWAY LIMITED
Lv. Chicago 2:00
Ar. New York 9:00

THE GOLDEN ARROW
Lv. Chicago 5:00
Ar. New York 11:00

PENNSYLVANIA RAILROAD
Frederick Webb, District Passenger Agent, Room 318 Van Nuys Building, Los Angeles, Calif. Telephone: Trinity 4688.

Cold

Don't let them keep you home!

Get rid of your cold at once so you can get out and enjoy life. For 61 years Grove's Laxative BROMO QUININE Tablets have provided the quick, pleasant way to correct colds.

A reputation acquired through 61 years of international sale

Grove's Laxative BROMO QUININE Tablets

Good Morning LOUISE

How many pounds of sense do you like to take off?

Just take a half teaspoonful of Kruschen Salts in a glass of hot water morning before breakfast.

Kruschen is Nature's aid to health and beauty—drink salts assures an alluringly slender figure and glorious health, fat figure and glorious health, sparkling eyes and a rosy complexion free from pimples.

A bottle of these remarkable salts lasting and health promoting for but 85c and lasts 4 weeks. Get it at Owl and Liggett Drug Stores.

Mrs. C. L. of Shepherdsville, Kentucky, writes: "I have lost 14 pounds in 31 days with Kruschen Salts. I ate three meals a day and enjoyed them most."

FORECASTER SAYS MORE RAIN TODAY

Extent of Downfall Not Estimated, But Weather May be Fair Tomorrow

Continued rain today and tonight with unsettled weather was predicted for the Southland yesterday by the United States Weather Bureau. Showers sprinkled the coastal plain yesterday registering .25 of an inch downpour in Los Angeles. This brought the total for the storm to .30 of an inch and .41 of an inch for the season, for this city.

Absence of oceanic reports on Sunday made the prediction as to the extent of the promised rain indefinite, weather officials said. Fire danger, however, was reduced greatly not only by the rain, but by the high percentage of humidity registered. At noon yesterday 79 per cent was recorded here. At 5 p.m., 74 per cent was shown.

The highest temperature of the day was 64 deg., while the lowest recorded was 49 deg.

According to the weather man's outlook it probably will be fair Tuesday. At least there will be clearing weather, it was announced. Normal rainfall to date is 1.32 inches. This time last year .32 of an inch was recorded here.

Several inches of snow fell on Mt. Wilson but melted immediately. The Big Pines country also was blanketed with white, but the snow melted quickly.

At Downey .25 of an inch of rain fell, while at Glendale only .10 of an inch was recorded. Huntington Park fared better, getting exactly twice as much. At Girard the precipitation was .29 of an inch. Redlands drew .17 of an inch.

The Harbor District and towns along the Coast received the heaviest downpour. At San Pedro, .58 of an inch was recorded and Long Beach got .32 of an inch. Ventura received a .51 of an inch downpour and Santa Barbara, .26 of an inch. Santa Monica drew .32 of an inch. Whittier drew .17 of an inch, and Anaheim, .26.

RESCUERS GO AFTER PAIR TRAPPED BY SNOW

PORTLAND (Or.) Nov. 16. (AP)—Unusually heavy rains, which in some localities changed abruptly to blizzards, have swept Oregon with relentless fury during the past forty-eight hours, interrupting telephone and telegraph communication and choking mountain highways with rapidly accumulating snow. Nearly every mountain highway in the State was impassable by noon today. A party was organized at the government camp at Mt. Hood today to rescue two Portland young men who have been marooned since Friday in a cabin four miles above the camp on the mountain. Snow, estimated from four to ten feet deep, imprisoned the pair, if they remained in the cabin, mountaineers said.

Edward Schuff, 21 years of age, and Clarence Stevens, both of Portland, left the camp Friday for the cabin, with food provisions for two days. When they failed to return at noon today, a searching party of four was formed to reach the cabin and bring them to camp.

STORMY WEATHER HALTS HUNT FOR FLYERS

SEATTLE, Nov. 16. (AP)—Stormy weather throughout the North Pacific area over the week-end temporarily halted search for six flyers missing in Northern British Columbia.

Three of the missing men, Capt. E. J. A. Burke, Emil Kading and Bob Marten, disappeared October 11, in the Liard Post region of interior British Columbia, while the others, Robin Renahan, Sam Clerf and Frank Hatcher, were lost along the sea coast October 28. Renahan and his party were going north to search for Burke.

Two navy amphibian planes from the San Diego base were en route to Seattle from Red Bluff, Cal., to aid in the search. The planes were delayed at Red Bluff yesterday because of storms in the Siskiyou Mountains.

Temperatures eight degrees higher than yesterday prevailed in Seattle and vicinity today, and the government Weather Bureau forecast was the mercury would hover between 45 and 48 deg. above for the next twenty-four hours. High winds roughened the surface of Puget Sound but did no damage.

Snow plows kept Snoqualmie Pass through the Cascade Mountains open, despite a fall of thirty inches of snow. Motorists were cautioned

(Continued on Page 2, Column 4)

Eagle's Plane to be Equipped Here for Still More Speed

WHEELS EXTENDED FOR LANDING
WHEELS FOLDED INTO WING - ADDS 26 MILES TO TOP SPEED PER HOUR
COLONEL CHARLES A. LINDBERGH.
MRS. CHARLES A. LINDBERGH.

New Wings Undergo Successful Tests

Two exclusive Times photos above showing Lindbergh-winged Sirius monoplane in flight over Burbank. Picture at right with landing gear completely folded into wing shows how head-on resistance to air is cut down by new development. In lower photo Carl Squier, left, Lockheed executive, points out to Marshall Headle, test pilot, space in under side of wing into which large doughnut-shaped low-pressure landing airwheel and braces disappear when plane is in flight. Note size of tire as compared to two men in photo—assuring safer landings on muddy or rough ground.

Table Shows Rain's Extent in Southland

Following is the rainfall, in inches, reported from various Southern California points up to 6 p.m. yesterday with the exception of Los Angeles where an unofficial reading was taken at midnight:

	24 hr.	Season	Last Year
Los Angeles	.25	.41	.32
Alhambra	.21	.56	.53
Anaheim	.26	.30	.50
Arcadia	.14	.34	.63
Baldwin Park	.22	.65	.67
Ash Mountain	.63	.65	2.55
Claremont	.30	1.31	.55
Covina	.36	.88	.82
Dana Point	.65	1.12	.35
Downey	.25	.40	.38
Duarte	.17	.56	.82
Etiwanda	.57	1.17	.51
El Segundo	.27	.34	.32
Escondido	.42	.96	.55
Fontana	.44	1.02	...
Gardena	.28	.31	.28
Girard	.29	.49	.65
Glendale	.10	.27	.51
Garden Grove	.18	.23	.79
Highland	.29	1.74	.65
Hermosa	.26	.33	.34
Huntington Beach	.17	.89	.31
Huntington Park	.30	.36	.52
Irvine Ranch	.15	.33	.65
Long Beach	.32	.25	.67
Manhattan Beach	.26	.32	.34
Monrovia	.19	.71	.57
Monterey Park	.12	.50	.52
Mt. Wilson	.50	1.41	.30
Pasadena	.11	.57	.56
Pomona	.31	1.17	.74
Pico	.22	.70	.67
Puente	.35	.82	1.10
Redlands	.17	2.60	.72
Redondo Beach	.36	.30	.38
Rialto	.38	1.79	.61
San Bernardino	.26	1.85	.57
San Dimas	.32	1.15	.56
San Clemente	.25	.77	...
San Gabriel	.17	.48	.53
San Juan Capistrano	.36	1.25	.44
San Marino	.20	.41	.56
San Pedro	.58	.69	.27
Santa Barbara	.26	.49	.65

(Continued on Page 2, Column 4)

LINDBERGH DUE HERE SOON

Colonel Preparing for South American Trip Will Be Equipped for 225-Mile Speed

Presumably in preparation for a trip to South America this winter, Col. Charles A. Lindbergh will arrive in Los Angeles soon to take delivery on a new wing for his Lockheed Sirius monoplane which will be the major factor in making the ship the fastest commercial airplane in the world.

It was recently announced through press dispatches from the East that Lindbergh is planning a South American tour but no details were given. Carl Squier, general manager of the Lockheed Aircraft Company, here, stated he had no details of the Colonel's plans except as relating to the new wing for his plane. It is believed, however, that the noted flyer is procuring the new wing in preparation for his proposed trip. Whether start of the tour will be made here or whether Mrs. Lindbergh will accompany him, is not known, however.

With the new wing, equipped with retractable landing gear, the colonel's ship is expected to carry him and Mrs. Lindbergh through the air at the amazing speed of 225 miles an hour in level flight.

PHONES HE'S COMING

Secret development and successful testing of the new wing—constructed on the colonel's orders during nine months' work by Lockheed engineers—have been completed at the company's Burbank plant.

In a telephone conversation with Squier from Princeton, N. J., Col. Lindbergh said he will come to Los Angeles as soon as possible—three weeks at the latest—to permit his new wing to be placed on the fuselage of the low-winged craft he and his wife purchased from Lockheed January 6, last.

It is understood here that the colonel plans installation of a 605-horsepower Wright Cyclone engine in the nose of the ship to replace the 425-horsepower Pratt-Whitney Wasp engine.

The combination of the new wing and higher-powered engine will, aircraft engineers stated, boost the plane's present top speed of 175 miles an hour to the 225-mile mark—a fifty-mile-an-hour increase.

CRUISING SPEED 170 MILES

Cruising speed of the craft will be around 170 miles an hour. The added fuel consumption of the larger motor is not expected to cut down the ship's present 3300-mile flying range on a capacity gasoline load of 446 gallons because of the increase in speed.

"Our desire to increase the speed of our airplane does not mean that we are going out after any transcontinental or other long-distance speed records," Col. Lindbergh told Squier.

"Any device that can speed up air transportation should be developed and it is with this object that

(Continued on Page 8, Column 2)

VETERAN OF PAPER BOYS CELEBRATES

"Times" Newsie on Corner Twenty-eight Years Has Sold 10,920,000 Copies

Robert Emmet King, who takes pride in the fact he has sold 10,920,000 copies of The Times in his career, celebrated his twenty-eighth anniversary yesterday as a newsboy at Second Spring streets.

ROBERT E. KING

His hair has grown white in the years he has been on the corner. Governors and mayors have been among his customers. Buffalo Bill was one of his interesting acquaintances. He likes to call attention to the fact that in all those twenty-eight years he has been on the job without break save for one three-months' lay-off because of illness.

"And I'm still here every day," he cheerfully announced yesterday, "rain or shine, although there isn't much rain."

King is 47 years of age. He came here from Philadelphia when he was 19, and started selling papers, three days after he got here, in front of the Wilcox Building at 206 South Spring street, where he still is.

ADVERTISING MAN TO SPEAK

Elliott C. Hensel, advertising man, will speak at noon today at the Electric Club at the Biltmore on "The Personality of an Executive."

RECORDS PROVE CRIME SOARING

Next Few Months' Outlook is a Dark One

No "Summer Drop" Noted on Police Charts

Hampering of Officers Main Cause of Condition

This is the second of a series of daily articles to appear in The Times setting forth, from official sources, the crime situation in Los Angeles and why it is so.

Footpads, bandits and burglars ply their criminal trades in Los Angeles both by daylight and under cover of night, and with a minimum of interference and with open contempt for the forces of law and order. The official statistical records of the local police department are records of blood and plunder, punctuated by gangsters' bullets.

And from their mounting rows of figures come more than a hint of what is in store for the city during the next few months.

All-time crime records for like periods have already been established by the busy criminals and new records will be reached this winter, according to high police officials who have been watching the situation with their hands tied and cold dread in their hearts.

In the meantime the Police Commission and the crowds of paid and amateur snoopers operating out of various offices of the City Hall continue to harass the police department and to prevent steps adequate to deal with the situation. Shorn of essential power by the Police Commission and professional reformers, police officers from the highest to the lowest are so fearful for their official necks that the city is becoming known as a haven for criminals.

A record of 454 burglaries during the month of September, the highest since 1927, was topped in October by 504. Two hundred and sixty-five burglaries were reported for the first thirteen days of the current month. If this ratio is merely maintained and not increased, as is more likely, the November burglaries will go well over 600.

"IMPOSSIBLE" FIGURES

There were 169 robberies committed during August, last, a total believed to be impossible for a midsummer month until checked and counter-checked from the official reports filed in the various police substations by enraged citizens who had been forced to stand and deliver at the muzzles of bandits' pistols.

October recorded 141 robberies and the first thirteen days of November tops all records for a like period with 108 robberies reported, indicating a total for the month beyond anything ever before experienced here.

Study of the official crime charts also reveals the disturbing fact that, during the past summer months, crime records did not drop to the usual low figures. In some cases the 1930 summer months actually established records above the average figures for winter months in past years. For example:

In November, 1927, there were 135 robberies reported; December, 199; January, 1928, 211, and from there dropping off until, in the summer months, the figures totaled: April, 80; May, 81; June, 84; July, 112; August, 81; September, 107. The same months for 1928-29 showed November, 74; December, 172, and January, 118, with the totals for April, 72; May 74; June, 91; July, 87; August, 70; September, 99.

NO "SUMMER DROP"

Last November showed 122 robberies, December 168, January 159, February 144, March 196. Here, according to all precedent, the totals should have shown a sharp drop to below 100 for the summer months. Instead April showed 112, May 117, June 114 and July 148.

August produced the amazing total of 169 bandit operations and September added 113 more. October, start of the "crime season," listed 141 robberies and the first thirteen days of November 108, an indicated total for this month of 349, an all-time record for any month in the city's history!

Hardly less remarkable is the in-

(Continued on Page 2, Column 3)

The Lancer

by Harry Carr

NOW that we are embarked on a wholesale bandit hunt, it might be interesting to know how other people have met this problem.

Bandits are an old story in Mexico.

NOT RECOMMENDED

Marcos Diaz was a sort of Al Capone in Sinaloa. He thought they couldn't catch him. Whereupon they captured his grandmother, his mother, his wife and his children.

Then they sent him this message. "We are going to shoot one of your fond family per day until you come in and surrender." Marcos came.

MAXIMUM EFFICIENCY

There is a wild mountain district on the west coast which from time to time becomes infested with bandits; not half as bad as Los Angeles, but bad enough. Last year they got a little weary of the bandits.

They enlisted the services of a famous knife fighter. He joined one of the bandit gangs; picked quarrels with the leaders; fought duels and killed them one by one.

A LOVELY PARTY

The greatest clean-up occurred in a lonely little town in the mountains of Nayarit. The police, through agents, staged a grand fiesta—knowing that the bandits would not be able to resist the call of the senoritas. After they all arrived, the police agents surrounded and slaughtered them.

AND WHO CARES

Mexico has its own Devil's Island—the Tres Marias.

The hardened types of criminals are turned loose to shift for themselves. They can cultivate the ground and raise food for themselves; steal from each other or starve, as they please. If they try to escape, sharks tear them to bloody shreds.

AL CAPONE

Wherein our police system is helpless under our laws is that they cannot hope to get the real criminals. The hired killers occasionally bump each other off; but the Al Capones live in Florida mansions and have expensive offices where prospective victims are card indexed by secretaries.

LIMEHOUSE

The killer is a type peculiar to American crime.

I knew an old English police sergeant who had been on duty for twenty-one years in the tough Limehouse district of London. He said during that period he had never arrested but one crook who was armed.

The London police do not carry guns. This sergeant told me that they once had to arrest a maniac. They hunted all over the station trying to find a gun, and finally had to borrow one from another police station.

SWORDS

The Berlin police carry swords. Which is a good idea. There is something very disturbing to the mental equipose in the prospect of having hardware run through your anatomy.

MUSSOLINI

Mussolini made short work of the Mafia, which was a criminal gang more powerful than the Chicago gangs. Its ranks included judges, lawyers, politicians. He didn't wait to "catch them in the act." He got the list of members through spies and ran them down remorselessly.

AUNT HET

BY ROBERT QUILLEN

"None o' my folks was what you'd call artistic, but Cousin Ben sung bass in the choir an' Uncle Ed was champion hog caller o' Green River township."

(Copyright, 1930, Publishers Syndicate)

CO-ED NAMED COLONEL OF STUDENT REGIMENT

Student soldiers will have to watch their step, shine their shoes a bit brighter and pay attention to the fit of their blouses at University of California at Los Angeles from now until June.

For they have a new commander—a new honorary one—who has her ideas about how the well-dressed soldier should appear.

She is dark-haired Ruth Irwin, senior, whom 600 students at the university voted as the most popular co-ed, thereby making her an honorary colonel in the Reserve Officers Training Corps at the local school.

"Of course, I do not expect to clean a rifle or spend much time on tactical maneuvers," Miss Irwin told the soldiers, "but our corps is going to be the smartest attired if I have my way about it."

And evidently, she will have her way, because the officers presented her with a sword in keeping with her appointment, following her selection during the annual ball of Scabbard and Blade, national honorary military fraternity, at the California Country Club.

Miss Irwin won the distinction in a field of ten candidates of the senior class. She is a member of Chi Omega sorority.

Ruth Irwin

PORTER INQUIRY WARMS UP

Fitts and Aides Prepare Case, But Rumors Say Grand Jury Group Conducts Own Quiz

Much activity is expected today as the grand jury prepares to open its official investigation tomorrow into various phases of the administration of Mayor Porter, and especially as to the amount of money spent by him for campaign purposes.

Although the District Attorney's office is handling the preparation of the case, and has already announced the names of a number of witnesses to be called, rumors persisted yesterday that a certain faction within the grand jury itself had held a secret meeting outside the Hall of Justice and had retained independent investigators to push the case.

Regardless of whether there was any outside activity by the grand jury, however, Dist.-Atty. Fitts and his deputy, Dist.-Atty. O'Brien, asserted yesterday that they will have enough material on hand tomorrow morning to keep the jury busy for some time.

George Pepperdine, wealthy automobile accessory chain-store owner and treasurer of the Porter campaign committee, subpoenaed last Friday to appear before the grand jury tomorrow morning, will be present as scheduled, William J. Clark, his attorney, said yesterday.

"Mr. Pepperdine will have in his possession a complete written account of all he knows about any pertinent issue," Clark declared yesterday.

Pepperdine is the only person so far who has been placed under grand jury subpoena in connection with the investigation, but Dep. Dist.-Atty. O'Brien has already named a number of others, whom, he said, he will suggest that the grand jury call. These include a number of local politicians, other former members of Porter's campaign committee and present members of his investigating staff.

The crux of the investigation hinges upon assertions that considerably more money was spent during the Porter campaign than was recorded in affidavits filed according to law by the mayoralty candidate after the election.

HOLD-UP TIDE SURGES IN

Thirteen Robberies Committed Over Week-End and Four More Frustrated

Continuing the wave of criminal activity which has been sweeping the city for the past several weeks, bandits were unusually active over the week-end, successfully perpetrating thirteen hold-ups, in one of which the victim was not only robbed but beaten, and attempting four others which were frustrated but in which three of the intended victims were badly beaten.

The bandits not only invaded service stations and chain grocery stores, as is their Saturday night custom, but held up two motorists, a taxicab driver, an auto camp manager and several pedestrians, and even boarded a street car and robbed the conductor. In another case, they evidently started to take a man "for a ride," but found he was not the person they were interested in. In only one case have any arrests been made, the captives being two youths who are suspected of having robbed the street-car conductor.

O. J. Allison was robbed of $20 by two men who boarded his street car at Griffin avenue and Montecito Drive early yesterday. The men escaped in a car believed to have been driven by a confederate. According to Allison, the street car was stopped at the end of the line and was without passengers at the time of the hold-up.

Allison observed the license number of the car in which the bandits fled and turned it over to Detective Lieutenants Eastlake and Champion, who found the car was registered in the name of Thomas M. Murphy, 18 years of age, of 291 Bank avenue. They arrested Murphy yesterday afternoon and when he was questioned he gave the detectives the name of Berkeley Brohm, 17, of 3596 Tacoma street, and the latter was also arrested. Allison has identified them as the bandits who held him up and they are both being held.

Leslie Steckel of 148 South Figueroa street, was walking near the surf line close to Lick Pier

(Continued on Page 2, Column 6)

Production Totals Reveal Los Angeles County as Bonanza Land

SOIL, SUBSOIL AND SEA ALL ADD TO FLOW OF RICHES

Rich Returns in Many Fields Bring Steady Stream of Dollars Into Pockets of Residents

Los Angeles county is the land, not alone of promise but of fulfillment. From a cultivated area of 268,000 acres, Los Angeles county produced this year crops and dairy products valued at $79,478,000. Mineral production from the subsoil, chiefly oil, totaled $243,568,000. Products taken from the sea—fish—sold for $23,300,000. Manufactured products of the Los Angeles industrial district sold for $1,096,000,000. Tourist business is estimated by the All-Year Club to have brought Los Angeles county $250,000,000.

While 1930 has not been a banner year in industry—the stock market crash last year hit every industrial community in the country—the money received for crop production in Los Angeles county broke all previous records.

In the citrus belt they hardly knew that the stock market broke, for the only "speculation" there is in crops and agricultural lands. The market reports they are chiefly interested in are those of the citrus exchanges, and the returns from the citrus crop this year are $4,000,000 greater than those for 1929.

CITY'S MARKET BASKET

Los Angeles county is the market basket for Los Angeles city, with its population of 1,231,000, and for fifteen other cities in the county with populations ranging from 10,000 to 141,000. It also sends more citrus fruit to eastern markets than does any other county in the United States.

If oranges from Los Angeles county groves alone had been equally distributed this year, there would have been an orange for every man, woman and child in North America and Europe.

For diversified crops, Los Angeles county leads the nation and, perhaps the world. Citrus fruits head the list with a gross production of $33,000,000. Orange county did even better this year with a gross production of $34,600,000, but it fell behind in other crops. Eleven different agricultural products in Los Angeles county sold for more than $1,000,000 each, and fifteen other crops sold for more than $150,000 each.

These figures on Los Angeles county do not include live stock, nor the products of the pig and the hen; for these have not yet been classified. The value of live stock in Los Angeles county was estimated last year at $15,000,000.

DIVERSITY OF CROPS

This diversity of crops is due to diversity of climate and soil. There are high plateaus and mountain slopes where the deciduous fruits of the temperate climes grow luxuriantly. Mountain apple and pear orchards produce in great quantity. The citrus fruit groves alone cover more than 50,000 acres. This is the semifrostless belt. The citrus acreage vacillates. New lands are added every year, but the cities of Los Angeles county are growing so rapidly that orange groves disappear to make way for real estate subdivisions. Possibly 10,000 acres of citrus land have been sacrificed to the rapidly increasing urban population. At one time some of the best orange groves in Southern California were on land that now is the center of the Los Angeles residence and industrial district.

The famous Wolfskill orange grove occupied in 1885 what now is the site of the Espee central station. It contained forty acres. The crop was sold on the trees to the Germain Fruit Company for $1000 an acre, at that time, a record price. The residents of Los Angeles county, and the tourists, realised for the first time the possibilities of orange culture.

STANDARDIZING BEGINS

Fifteen years later the citrus fruit exchange, a co-operative organization, began to standardize production and marketing. This exchange now markets at least 90 per cent of the total citrus production of Los Angeles county. Oranges and lemons from the county's orchards are shipped around the world. Fifty-three thousand acres produced a crop this year that marketed for more than $33,000,000.

Through co-operative irrigation, plus co-operative marketing, this record-breaking production was made possible.

Co-operation fills the market basket; co-operation carries it to market, and co-operation shares the profits.

CONSTANT CHANGE

During the last fifty years there has been a continued process of turning grazing land into agricultural land, turning grain land into citrus fruit land and, alas for agriculture, turning citrus fruit land into townsites.

Science has done as much for agriculture as for industry. Scientific farmers study the soil to discover what crops it will produce most profitably. Their success is due largely to the information they receive through the experts of the co-operative exchanges, who are constantly in touch with the State and Federal agricultural experiment stations.

Marketing has ceased to be a problem for the individual producer, being cared for through the co-operatives. Transportation is not an appreciable item in the cost of production because of the proximity of markets and the constantly expanding system of good roads.

In addition to the interurban rail lines, some 1800 miles of highways, through trucking, bring the products to the city of Los Angeles, which is the headquarters of the great distributing agencies. In no other part of the country can the products of the orchards and ranches be carried to market at less expense.

Only in the warm belt can citrus fruits be raised profitably, but there are 200,000 cultivated acres devoted to other crops and at least 100,000 more acres are available for cultivation.

There are about 15,000 acres of bean land in Los Angeles county, and the annual crop averages more than $2,000,000.

Judging by the returns from staple deciduous fruits and from vegetables, it would appear that there are other crops even more profitable than oranges and lemons.

More than 11,000 acres were devoted to celery culture, and the returns this year averaged about $2000 an acre.

HOME OF SMALL FARMER

Los Angeles county is the home of the small farmer. It is on the small farms that other than citrus fruits are cultivated so profitably.

Market gardening is becoming highly profitable. The gross returns from 4200 acres averaged $800 an acre.

The cauliflower yield, $1,340,000, was more than $350 an acre.

Acres devoted to the lowly onion gave an average return of $300. No statistician has yet figured out the volume of tears—and of atmosphere—that $200,000 crop produced.

About 4000 acres were devoted to lettuce, and the gross yield was more than $900,000.

Asparagus culture has just passed from the experimental stage. The 550 acres devoted to the cultivation of this vegetable produced a crop valued at $176,000.

Cantaloupes paid well. The average production for the 900 acres was $270,000.

AVOCADO RETURNS

Avocado culture returned to the growers $300 an acre.

Returns from the 41,000 acres of orange land averaged more than $600 an acre.

Lemons returned about $500 an acre.

The potato produced at the rate of $150 an acre.

Peach and pear culture, while the quality of the fruit was notable, did not prove so profitable to the grower. The peaches averaged about $120 an acre, and the pears about $90 an acre.

Six thousand acres in wheat averaged but $25 an acre.

The total agricultural production from 268,000 acres, including dairy products but excluding live stock, totaled $79,315,000, an average of $290 an acre.

Los Angeles county has a total population of 2,199,557, but the rural population, excluding sixteen cities with populations of more than 10,000 each, is 452,453. That average return of $290 an acre gives a cross-section on their buying power. And this is from surface yields alone, taking no account of the mineral production, valued at $243,568,275.

Who considers these figures will understand why there are more automobiles in Los Angeles county than in the whole of Germany.

There are few lovelier spots in the world than the rural districts of Los Angeles county. To fruit culture is joined tree culture and flower culture. The rural highways are bordered with citrus groves, where the trees are always green and the fruit changing from emerald to gold. The air is filled with the perfume of flowers. Everywhere are lovely homes, shaded by towering palms and in the midst of flowering gardens.

Where so much wealth abounds, and is so generously distributed, the countryside is fairly dotted over with schools, churches and libraries. The average expenditure for education in the California citrus belt is perhaps the highest in the United States, and the percentage of college graduates is much higher than that of any industrial community. The younger generation of citrus growers are college graduates. The colleges and universities of California specialise in agricultural courses.

Los Angeles county is turning its attention to the harvesting of an enormous water crop to replenish its extensive natural underground reservoirs formed by absorbent strata, and supplement the actual and potential water supply from outside sources. From 48,877,500,000 to 65,170,000,000 gallons of water on the average annually waste from the Los Angeles basin to the ocean. Carefully devised plans are under way to capture this vagrant water through the storage of flood waters borne by streams and storm drains, and through the reclamation of water wasted as sewage.

By spreading all possible flood water on the gravel cones of the county's major streams, an enormous amount of it can be sunk to subsoil storage. It has been found that 2,500,000 gallons can be sunk daily for each acre of spreading ground. With an aggregate spreading ground area of about 9000 acres, this means the possibility of sinking 22,500,000,000 gallons to subsoil storage daily during flood seasons.

The sewage wastage in this area is calculated at 127,000,000 gallons daily and much, if not all, of this, it is believed can be reclaimed through the activated sludge method of treatment and natural ground filterage. Pasadena and Pomona have sewage disposal plants where the water is reclaimed, the Pasadena plant of the activated sludge type, averaging 9,000,000 gallons daily and the Pomona plant 3,000,000 gallons daily. Each 1,000,000 gallons yields one ton of dried fertiliser sold at $25 a ton, thereby yielding a daily revenue of $225, based on the treatment of 9,000,000 gallons a day, and comes far below the State limitation in bacterial content.

All this water harvesting in addition to the 258,000,000 gallons daily from the Owens River Valley, the 85,000,000 gallons expected from the Mono Basin water project and a large amount from the 935,000,000 gallons daily to be brought into the Metropolitan Water District from the Colorado River, presents a good water situation for the Los Angeles basin and the lower Santa Ana River section in Orange county, which county also is to benefit greatly from the tricounty water salvage project involving Orange, Riverside and San Bernardino counties.

MAN DIES, BURNS IN OVEN

Stricken with a fatal heart attack while warming his feet in the oven at his home, 218 West Queen street, Inglewood, Oscar B. Nisson, 61 years of age, was found dead early yesterday by his wife, Beatrice. She told police she was awakened by the odor of smoke and ran to the kitchen to find her husband's body enveloped in flames.

He was still seated in a chair beside the stove, and his lower limbs were charred. A physician expressed the opinion that the burns alone would not have caused death. The body was taken to the Harding funeral home.

GIRLS GO IN COURT TO OBTAIN ESTATE

Margaret Schulze
Gertrude Schulze

Two Fairfax High School girls, sisters, one born in Shanghai, China, and the other in Munich, Germany, have gone before Superior Judge Stephens to claim a $10,000 inheritance left them by their father, Emil Schulze, one of the founders of the German Asiatic Bank.

The girls, Margaret, 17 years of age, and Gertrude, 16, on application of Attorney W. T. Bender, were made legal wards of their mother, Mrs. Helen A. Schulze, 900 North Genesee street, so they can inherit the money.

Margaret, who was born in Shanghai, said she will use her share to obtain a musical and dramatic education. Gertrude, who has won her school championship at tennis, intends to develop her game with the idea of gaining other laurels.

The father of the girls was stricken while on a steamship at Port Said on July 12, last, and was taken to Germany for treatment, where he died. In addition to being a banker, he had been in the diplomatic service of the German government for a number of years and had been rewarded by the Kaiser with an iron cross, for his work as fiscal agent in New Guinea and as Colonial Governor of Tsing-tao.

The estate in which the girls will share, according to their mother, includes not only a $10,000 trust deed, but considerable real estate in Germany.

RECORDS PROVE CRIME SOARING

(Continued from First Page)

crease in burglary over a similar period. The subjoined tables copied from the official records, tell the story of these two typical crimes by months over the past three years.

ROBBERY

	1928	1929	1930
January	211	118	159
February	140	92	144
March	152	147	196
April	80	72	112
May	81	74	117
June	84	91	114
July	112	87	148
August	81	70	169
September	107	99	113
October	97	137	141
November	74	122	*108
December	172	168	

BURGLARY

	1928	1929	1930
January	731	565	554
February	667	626	577
March	583	556	543
April	500	428	514
May	434	379	516
June	452	410	438
July	444	431	465
August	398	429	553
September	417	371	454
October	410	440	504
November	426	490	*365
December	603	618	

*—First 13 days.

The same story is to be read in every other classification of crime with the exception of murder, which follows no law of averages yet discovered.

In tomorrow's article will be described more of the factors hampering the police in their efforts to combat crime here.

WIFE'S BULLET KILLS HUSBAND

Fatal Shooting Culmination of Family Brawl

Victim's Mother Also Held as Death Suspect

Self-Defense Plea Made by Accused Matron

Culminating a family quarrel involving a husband, wife and mother-in-law, Frank Tarlazzi, 35 years of age, was fatally shot by his wife in their home at 1145 Los Palos street early yesterday afternoon.

Tarlazzi died last night at 10 o'clock at the Georgia-street Receiving Hospital where, earlier in the day, he had submitted to a major operation in the hope of saving his life. He was shot in the abdomen. His wife and his mother, Mrs. Rose Tarlazzi, 3515 Sunset Boulevard, are held on a charge of suspicion of murder.

Tarlazzi admitted, according to Detective Lieutenants Thompson and Corsini, that he and his wife had quarreled frequently and that yesterday morning, following a party in which all had been drinking, a heated argument took place in which his mother took part. The end came quickly when the wife ran into a bedroom, snatched a revolver from a dresser drawer and reappeared in the living-room. She fired five shots, according to the detectives, one of which struck her husband.

In a preliminary examination Mrs. Tarlazzi, the detectives said, admitted the shooting and asserted she did it in self-protection against her husband's threats to do her bodily harm.

HOLD-UP TIDE SURGES UPWARD

(Continued from First Page)

when a bandit, flourishing a pistol, stepped out from behind a piling and ordered him to throw up his hands. Steckel made an attempt to run and was knocked down by a blow on the head. As he lay stunned the bandit took $15 from his pockets, threatened to shoot him if he moved for five minutes, and fled.

As he was closing a MacMarr store at 247 West Sixth street, San Pedro, W. F. Davis, manager, ran into a bandit who had slipped in through the front door.

"What you doing here?" he yelled.

BULLET MISSES HIM

A bullet whizzed by his head and he ducked to the floor. Fearing to move in the darkness of the unlighted store, Davis remained crouched. A moment later he was struck a stunning blow on the head by the bandit wielding a hammer. When he regained his senses a few moments later, the bandit had gone, obtaining nothing of value.

When he stopped to aid two men in a supposedly stalled automobile in front of his home at 952 Dorchester street, Frank Foss was attacked by the pair, who sought to choke him senseless. He successfully fought off the two, who fled in their car with nothing of value for their efforts.

Bohor Hasson of 218 East Sixtieth street was walking through an alley near his home when a lone bandit struck him on the head with a gun. The blow was a glancing one and Hasson, only slightly dazed, took to his heels and outran the bandit to his home.

Service stations at 5201 Compton Boulevard, 3180 West Pico street and 8102 Avalon Boulevard were robbed at midnight Saturday, police report, bandits taking more than $70 from attendants.

CAB DRIVER ROBBED

W. Walker, cab driver, was robbed of $10 and his cab at Boylston and Maryland avenues by two fares who had engaged his cab on a downtown street. After the robbery he was directed to "drive away and do it fast."

Three armed youths robbed Mrs. Nellie E. Moore, manager of the Silver Lake Auto Camp, 255 Glendale Boulevard, early yesterday morning, she reported to police. The men entered the camp office and at the point of guns took $50 and fled.

While one man remained in their car as a lookout two other men entered the cleaning establishment of D. A. Waters, 7232 South Hoover street, and robbed him of $10. After the hold-up the men commanded Waters to go to a rear room and remain for ten minutes.

L. D. Langley, 4775 South Broadway, was forced to drive from in front of his home to One Hundred and Sixth street and Broadway by three armed bandits. Two rode with Langley and the third followed in the bandit car. The men took $15 from Langley but returned a dollar to him as they left.

WOMAN AT WHEEL

C. R. Barnes of Santa Monica and a woman companion were robbed of $60 by a lone bandit as they sat in a parked car in front of 1332 Lemoyne avenue. According to Barnes's report to police, the bandit escaped in a car driven by a woman companion, apparently intoxicated.

Two bandits, both carrying pistols, held up Y. Matsumoto in his grocery at 1511 North Gardena street and robbed him of $10.

The timely arrival of his wife and her coincidental screams for aid frustrated the attempt of two bandits to rob William Jaffe in his drug store at 2101 Brooklyn avenue. Jaffe was staring into the muzzle of two revolvers held by the bandits when Mrs. Jaffe, entered from the rear. She immediately began to scream for help, and the bandits, frightened, ran out the front door, leaped into an automobile and fled.

Chloroform was used by a sneak thief to quiet the squawkings of chickens when he broke into the chicken pens of Charles C. Jucker at 1238 McClellan avenue early yesterday morning. Jucker discovered twelve prize Rhode Island Red hens gone and many of his other chickens staggering dopily about their pens. The odor of chloroform was noticeable.

MORE RAIN DUE FOR CITY TODAY

(Continued from First Page)

to drive with care, however, as the roadway is slippery.

MOTOR BUSSES STALLED BY SNOW

SAN FRANCISCO, Nov. 16. (AP)—Snows and rains of widely varying proportions continued to fall throughout the Far West as the Alaskan storm extended its sphere of influence. Its eastward march will clear California and Nevada skies tomorrow or Tuesday, but wintry weather will linger in the Pacific northwest, weather observers forecast.

Twenty inches of snow closed roads over the high Sierras.

Six passenger motor busses were stalled between Redding and Dunsmuir in Northern California, until snow plows reopened the roads.

While most of Washington escaped further drenching or snows today, Idaho, Nevada and California received more rain and snow in the mountains. Blocked roads in Eastern Washington were cleared by higher temperatures which melted the snow.

Unusually heavy rains, in some places turning into blizzards, swept Northern California. Telephone and telegraph service was interrupted. Trees were uprooted in Tahoe City, Cal., near the Nevada line.

Temperatures throughout Pacific States were cold today, but in most cities not uncomfortably so.

RAINFALL

(Continued from First Page)

Santa Monica	.42	.46	.17
Sierra Madre	.17	.74	.71
Seal Beach	.45	.57	.25
Sequoia Park	.85	.85	2.73
Torrance	.28	.31	.36
Tustin	.26	.38	.57
Van Nuys	.18	.43	.71
Ventura	.51	.68	.50
Whittier	.17	.82	.56
Yorba Linda	.28	.44	.36

HOLLYWOOD HATS COPIED

Inspiration for millinery creations now is being obtained by stylists on New York's exclusive Fifth avenue from what the stars of Hollywood are wearing, according to a report just received by President Harry M. Baine of the Hollywood Boulevard Association. One of Fifth avenue's best-known establishments devoted to feminine adornment recently displayed a hat designed by a Hollywood Boulevard merchant for a star of the first magnitude and worn in a recent film production as an exclusive importation from Paris.

Levy's Tavern in Hollywood Will Be Opened Soon

Al Levy, for forty-four years in the restaurant business in Los Angeles, expects to have his new Tavern on Vine street, between Selma avenue and Hollywood Boulevard, open about December 1. Associated with him in his new enterprise is John Mann, his partner for several years in Levy's Grill on Spring street.

The Tavern is to represent an investment of $100,000, it is said, and will be one of the finest cafes in the West. It is expected to receive a heavy patronage from theatrical and motion-picture folk.

Zukor Arrives for Visit Here

Adolph Zukor, president of the Paramount Publix Corporation, arrived in Los Angeles last night from New York in his annual trip to the company's west coast studios. He will remain here a few weeks and will combine business with pleasure during his stay.

He was accompanied by Sandor Incze, editor of Hungary's leading theatrical magazine, who is also one of Central Europe's leading theatrical producers.

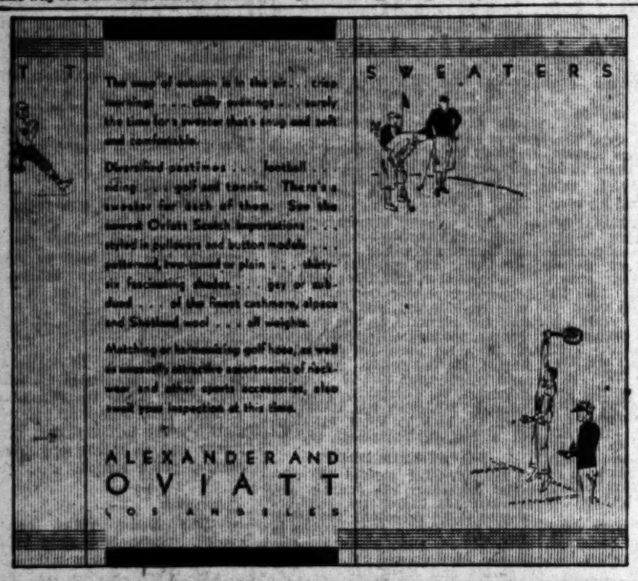

SIM CRABILL

SAYS: Lots of folks spend a young fortune on their clothes and still look like side-show freaks. An attractive appearance is due to good taste—not how much money you spend. ● Anyone who knows the firm of Alexander and Oviatt immediately associates the name with good taste. Here you will find the criterion in men's and women's wear as well as a treasure house of personal accessories gathered from the four corners of the earth. Rich woolens from the looms of Scotland—gay colored things from Czechoslovakia—Old World leathercraft—gifts from the bazaars of the Far East—from the peasant craftsmen of Switzerland—from the patient, slant-eyed workers of far-off Cathay. You know instinctively that any printed piece representing this firm would reflect its modish luxury. ● Such was the case with the little "sweater" folder we just printed for them. It was really very inexpensive to produce, yet its charming simplicity upholds the tradition of Alexander and Oviatt.

TIMES-MIRROR PRINTING & BINDING HOUSE
TR 8 SOUTH BROADWAY TRinity 5431 LOS ANGELES

PETERSON'S WILSHIRE
FOR THOSE NOT SIZE
SPECIALIZED SERVICE IN
3731 WILSHIRE BLVD, FOR
730 W. SEVENTH STREET, DOWN
634 E. COLORADO STREET, IN

KNIT SUIT WE
Prices Much Less Than You'd
$29.50 » $35 »
An entire week devoted to the
of Knit Suits for the woman
season's prime successes.
casual town suit for the
Designed for Peterson's on
for slenderization. Largest
Suits in the "not slender"
Prices much less than you
Imagine suits of this
$35, $39.50. Knit
with Jacquard Jersey
Beige...Black with
of Green ... $39.50.

Misses Plus Sizes
16½ to 24½
Reg. Sizes 36 to 48
... Full Figure Sizes
36½ to 54½

Sports Hats with
contrast ... dressy
brim...colors to
...Harmonizing

holidays back home

low round trip fare via Santa
December 16 to
Return Limit
Remember . . . outside,
snow . . winter sports . .
. . sparkling eyes . . .
pep . . ction . . fun.
crackling on the hearth . .
holiday dinners! Wouldn't
see the old folks again . .
Maybe you need a change.

Santa Fe

Holiday Fare
make the trip home for
mas and New Year's
at low cost. For example:
CHICAGO $106.45
KANSAS CITY $44.40
DENVER $48.72
and many others
Tickets are first class and good

FRED HARVEY meals can compete with those "holiday dinners" at home

Chief
Santa Fe's de luxe
and all other Santa Fe
Some exclusively
others carrying
Tourist sleepers to

Santa Fe Ticket Offices and Travel
743 South Hill St. Tel. MUtual 0111
LOS ANGELES
HOLLYWOOD 6405 Hollywood Blvd.
SANTA MONICA 312 Santa Monica Blvd.
GLENDALE 310 Nor. Brand
LONG BEACH 230 W. Ocean Blvd.
HIGHLAND PARK Santa Fe Station
SAN PEDRO 131 7th Street
ALHAMBRA—132 West Main Street
INGLEWOOD—
Grand Canyon — Indian-detours

SAFE
For NEURALG
prompt relief from HEADACHES, L
COLDS, SORE THROATS, RHEUMA
NEURITIS, NEURALGIA, ACHES and

Does not harm the

Bayer-Tablets Aspirin Genuine

BAYE
ASPIRI

Accept only "Bayer" package which contains proven directions
boxes of 12 tablets. Also bottles of 24 and 100

...ST FORCES SWELL TOTALS

...Workers Push Drive Over Week-end

...ible Gains Expected as Report Rally

...ion of Various Groups Voice Confidence

...per cent of the Community Fund of $6,300,000 report... ...workers throughout the ...to full time over the week-... ...according to advices received ...quarters. Appreciable gains ...departments of the field or... ...will be shown, it is ex... ...tomorrow's report luncheon ...held at the Biltmore.

...division committees, head... ...Harry Porter's Million Dol... ...team, have yet to report on ...prospective donors, and, ...last year's subscriptions, ...should yield about $600,-... ...going to Campaign Chair... ...A. R. Kerr. The Million ...Committee's two groups, ...by Harry Chandler with a ...total of $6.66 and Russell ...who has reported 65 per ...quota, are making good ...and claim to have enough ...contacted to put them over ...

...month pay day in busi... ...and industrial estab... ...will result in general gains ...over the business district ...headed by George W. Dry-...

CHAIN STORE HEADS MEET

J. C. Penney, Founder of National System, Speaker at Gathering of 1200 Aides Here

J. C. Penney, national chain store leader and founder and chairman of the board of directors of the J. C. Penney Stores, yesterday addressed more than 1200 executives and store managers of the Safeway and Piggly Wiggly stores and markets at a convention held at the Safeway warehouse, Vernon and Alameda streets.

Mr. Penney told his listeners there are now hundreds of chances for success in the chain-store field. "All that is necessary is hard work and the use of sound judgment," Penny advised, after telling how he himself started in business with a single store and gradually enlarged his field of operations until he had units all over the country.

J. T. Young, executive head of the wholesale division of the Safeway and Piggly Wiggly system, spoke on the service rendered a community by chain stores. He told the managers that the general public received great benefit from the low cost of products sold in chain organizations.

S. J. Pickens, advertising director, announced a new service—the Safeway Homemakers' Bureau—to go in effect tomorrow. The service offers help to women in the realm of home economics. In closing Pickens laid stress upon the effectiveness of newspaper advertising in building up the Safeway business.

"What About Tomorrow?" was the keynote of a talk by R. W. Doe, vice-president in charge of public relations, who stressed the fact that today the industrious, kindly, thoughtful man has far more chances to rise in the world than he did thirty years ago.

Edward Dale, vice-president of the Safeway Stores organization, presided as chairman. He told how the Safeway stores originated on the Pacific Coast several years ago and expanded steadily until it operates in practically every major city in the country.

er, as well as the industrial district in charge of Fred Seaver. The former have reported 51 per cent of quota, and the latter 58 per cent up to and including last Friday.

Residential divisions under the direction of Mrs. Albert C. Crutcher are making headway in the completion of their work of solicitation, according to late reports received.

Besides the report luncheon scheduled for tomorrow another meeting of the team-workers will be held at the Biltmore on Friday.

DISTRICT MAP SUBMITTED

The assessment district map for the sewering of streets in the Center-street district has been submitted to the City Council by the City Engineer and referred to the Health and Sanitation Committee.

TREE-LIGHTING PLAN ADVANCED

Chamber Starts Drive for Outdoor Christmas

Home Owners Requested to Make Plantings

Permanent Beautification of City Sought

Preparations for the inauguration of the third annual Christmas-out-of-doors campaign, a movement first sponsored by the Chamber of Commerce three years ago to urge residents of Southern California to decorate and illuminate outdoor trees and shrubbery during the Christmas season, were announced yesterday by A. Carman Smith, chairman of the general committee in charge of the event.

One hundred business men and women are taking an active part in various groups to work out details for the event in Los Angeles and widespread adoption by other communities in Southern California is being urged through the various chambers of commerce, the newspapers in the different cities and towns and speakers sponsored by the local chamber.

MORE CO-OPERATION

This year's plan, while similar to the event celebrated in previous years, contemplates a more co-operative and co-ordinated effort that will make possible the presentation of whole city blocks aglow with lighted living trees. Mr. Smith said the committee is particularly urging that appropriate trees be planted wherever possible, so that the movement will serve the double purpose of beautifying the city with trees as well as to provide the background for decoration in future Christmas seasons.

Nurserymen report that the movement last year was materially responsible for an increase in permanent tree plantings and advance orders they have received to date indicate that further progress in this direction will be made this year.

Cautioning those contemplating the illumination of outdoor trees, that appropriate multiple unit weather-proof equipment must be used, the committee has set the dates for lighting trees and shrubbery between December 20 and January 2. Individuals in neighborhoods are urged to co-operate in endeavoring to have every resident in his block decorate and light either a living tree or shrub.

CAROL SINGING

So popular was the program devoted to carol singing on the streets and in the neighborhoods of Los Angeles last year, the Municipal Playground Department announces that several hundred persons will be organized into groups of singers this year, Mr. Smith said yesterday. Musical clubs will share in this part of the program.

"The Christmas-out-of-doors plan belongs to no individual or organization," Mr. Smith said yesterday in urging co-operation with the movement. "It is the plan of everybody in Southern California and is being celebrated in a land almost identical in conditions and climate with the country where the birth of Christ occurred. The success of this plan hinges largely on the co-operation of residents of all the cities adopting the plan, which means that every one should urge his or her neighbor to decorate and light trees."

HALBRITER'S SET RECORD FOR SALES

Banner Year Credited to Increased Advertising by Men's Store Owners

F. E. HALBRITER

By trebling its advertising appropriation in the face of economic depression and a discouraging outlook, Halbriter's, Inc., local men's stores, has made the current season the greatest in the history of this long-established concern, its proprietors, F. E. and P. H. Halbriter, announced yesterday. Commenting on this they pointed to the advice of Roger Babson, economist, in a recent article stating the most essential factor in conquering business depression is the use of more advertising. A New York department store of international repute recently increased its advertising appropriation 67 per cent for the year—just to keep business good.

Early this year Halbriter's faced the necessity of closing out their downtown store due to loss of lease. Business pessimists recommended retrenchemnt. Instead the concern trebled its advertising budget, made price concessions that proved interesting to the buying public and established a sales record.

"Business would be universally good if merchants, instead of sitting around complaining, would go out after the business. The surest and most direct way to do this, we have found, is through advertising—especially is this true of newspaper advertising. We have satisfactorily demonstrated the economic soundness of advertising and have found that, properly backed, it is the greatest business stimulus," said F. E. Halbriter.

Income Tax Lien Cases Pile Up in Federal Court

Income-tax liens continue to pile up in United States District Court, according to a report of Collector of Internal Revenue Welch. Four liens on file include one against the Western Oxygen Company. $15,489.85 for 1929; Herbert Lubin, Beverly Hills, 1926, 1927 and 1929, respectively, $246.58, $681.55 and $53,914.91; Hymie Fletcher Cohen and Amelia Cohen, 1925-26-27-28, $18,887.23; Suzanne Noonan, 1929, $109.79.

"ONE O'CLOCK SATURDAYS"

BULLOCK'S

BROADWAY HILL AND SEVENTH

Cravenette $10

Chenille With Beret $15

All Signs Point to a Rainy Winter!

It's Time To Choose Your Raincoat--Umbrella--Goloshes

Chase the "Rainy-Day Blues" with Color!

Let it rain . . . Let it pour! You can be snug and smart in one of Bullock's new rainy-day costumes . . . in colors to make gray days gay days. Scarlet and vivid blues . . . greens, discreet or daring . . . rich browns . . . shining black. And styled with all the attention to chic and line that a frock receives!

Picture yourself in a new *Joan Crawford* Raincoat of rain-proofed tweed, with dashing wide revers and tightly belted waistline . . . $15! Or in stunning Raincoats of rubberized chenille . . . or silk crepe de Chine . . . or waterproofed moleskin satin. Each at $15!

And at $7.95 . . . the Raincoat "gone Russian" with high collar and matching beret. At $10 . . . corduroy with leather trim, celanese Raincoats or cravenetted gabardine! Misses' sizes 14 to 18; Women's sizes 36 to 44.

Misses' and Women's Better Coats . . BULLOCK'S . . Third Floor, Fashions

The new Goloshes $3.50 *Fourth Floor—Broadway Building*

The new Umbrellas $1.25 to $17.50 *Street Floor, Hill*

ESTABLISHED 56 YEARS

Ralphs GROCERY CO. SELLS FOR LESS

A SOUTHERN CALIFORNIA INSTITUTION.
PROFITS RE-INVESTED IN SOUTHERN CALIFORNIA.

Specials for Monday, Tuesday and Wednesday
November 17, 18 and 19

COFFEE
Limit 2 Pounds of Coffee to a Customer

DEL MONTE OR CHASE & SANBORN COFFEE
1-LB. CAN 35c

HILLS RED CAN COFFEE, BEN HUR REGULAR OR DRIP COFFEE, AND M. J. B. COFFEE.
1-Lb. Can ..... 35c | 2-Lb. Can 68c

MAXWELL HOUSE COFFEE, NEWMARK'S HI-GRADE COFFEE, OR S & W COFFEE.
1-Lb. Can ..... 33c | 2-Lb. Can 65c

RALPHS NUT MARGARINE
PER POUND 9c
Limit 2 Pounds to a Customer

MAZOLA OIL
Pint Can ..... 20c | Quart Can ..... 38c | ½-Gallon Can 75c
Limit 2 cans to Customer | Limit 2 cans to Customer | Limit 1 can to Customer

DIAMOND LARGE BUDDED WALNUTS
PER POUND 28c
Limit 2 Pounds to a Customer

DEL MONTE EARLY GARDEN PEAS
2 NO. 2 (1-LB. 4-OZ.) CANS FOR 25c
Limit 6 Cans to a Customer

Del Monte Tomato Sauce
3 (8-OZ.) CANS FOR 10c
Limit 6 Cans to a Customer

DEL MONTE CATSUP
2 (14-OZ.) BOTTLES FOR 25c
Limit 6 Bottles to a Customer

Del Monte Royal Anne Cherries
NO. 2 (1-LB. 4-OZ.) CAN 22c

BORDEN'S MILK
2 Small Cans for ..... 7c | Tall Can 7c
Limit 6 Cans to a Customer. | Limit 6 Cans to a Customer

HAPPYVALE PINK SALMON
(1-LB.) TALL CAN 9c
Limit 6 Cans to a Customer

JACK-O-LANTERN CORN
STRICTLY FANCY ILLINOIS CORN
2 NO. 2 (1-LB. 4-OZ.) CANS FOR 25c
Limit 6 Cans to a Customer.

CALSUN TOMATOES
WITH FUREX
3 NO. 2½ (1-LB. 12-OZ.) CANS FOR 25c
Regular "Sells for Less" Price 11c each. Limit 6 Cans to a Customer.

Del Monte De Luxe Plums No. 2½ (1-lb. 14-oz.) Can 17c

DEL MONTE TINY SIZE WHOLE BEETS No. 2 (1-lb. 3-oz.) Can 23c

DEL MONTE TINY KERNEL CORN Picnic Size (11-oz.) Can 11c

BAKER'S COCOA ½-Lb. Can ..... 18c; 1-Lb. Can 35c

HIND'S HONEY & ALMOND CREAM (11-oz.) Bottle 67c

UNDERWOOD'S CLAM CHOWDER (10-oz.) Can ..... 10c; (2-Lb.) Can 23c

Geneva Fancy Sauerkraut No. 2½ (1-lb. 12-oz.) Can 13c

Red Jacket Lobsters (3-oz.) Can 20c

QUAKER CRACKELS Per Package 12c

Comet Brown Rice Flakes (6-oz.) Package 10c

PILLSBURY'S BRAN (1¼-lb.) Package 16c

GRAPE NUTS (12-oz.) Package 15c

Libby's Boned Chicken (5¼-oz.) Can 42c

SUPERIOR PRODUCTS
Cellophane Wrapped Egg Soup Ring Macaroni, Egg Shell Macaroni, Tomato Salad Macaroni, Egg Noodles, Spinach Noodles and Tomato Noodles (4-oz.) Pkgs. Long Macaroni, Salad Macaroni, Elbow Macaroni, Spaghetti (8-oz.) and Noodles (4-oz.) Per Package 6c

POST TOASTIES 2 (8-oz.) Packages for 15c
Limit 4 Packages to a Customer

RALPHS AMMONIA (16 fluid oz.) Bottle ..... 10c; (32 fluid oz.) Bottle 18c

RALPHS BLUING (10-oz.) Bottle 10c

LIFE BUOY SOAP Per Bar 6c

CHIPSO (Regular or Granules) (22-oz.) Package 21c

FREE
One Bar of CAMAY SOAP Free with the Purchase of 3 Bars at 19c

SANI-FLUSH Per Can 19c

Mel-O-Water Softener 2 (10-oz.) Cans for 15c

20 MULE TEAM BORAX (2-lb.) Package 21c

20 Mule Team Borax Soap Chips (22-oz.) Package 26c

Ivory Soap Flakes Large (12¾-oz.) Pkg. 20c

"K" BRAND FANCY RUSSET POTATOES
In 25-Lb. Cloth Bags—Each 62c

KARO SYRUP
KARO BLUE LABEL SYRUP— (1½-lb.) Can ..... 14c; (5-lb.) Can ..... 38c; (10-lb.) Can 73c
KARO RED LABEL SYRUP— (1½-lb.) Can ..... 15c; (5-lb.) Can ..... 41c; (10-lb.) Can 75c
KARO ORANGE LABEL SYRUP— (1½-lb.) Can ..... 17c; (5-lb.) Can 47c

JELL-A-TEEN
(GELATINE DESSERT SUPREME) Assorted Flavors.
PER PACKAGE 5c
Limit 6 assorted or 6 of any one kind to a Customer.

H-O QUICK COOKING OR REGULAR OATS
Small (1-lb. 4-oz.) Package ..... 14c | Large (50-oz.) Package 32c

PEELS
ORANGE OR LEMON PEEL— 2 (¼-lb.) Packages for 15c
CITRON PEEL— (¼-lb.) Package 10c
BULK ORANGE OR LEMON PEEL— Per Pound 25c
BULK CITRON PEEL— Per Pound 30c

HORMEL FLAVOR SEALED
Actually more Economical as all Waste is Eliminated "All Its Flavor Sealed In"
MILK FED CHICKENS, Medium or Light Weight Per Pound 49c
HALF SIZE HAMS, 3-4 lbs. Per Pound ..... 52c | WHOLE SIZE HAMS, 7-9 lbs. Per pound 49c

FREE
One Small (9-oz.) Package of Peet's Washing Machine Soap WITH a purchase of 1 Large (2½-lb.) Package at 30c
Limit 2 Deals to a Customer.

ORONITE FLY SPRAY
Pint Can ..... 30c | Quart Can 50c

THOMPSON'S MALTED MILK
"Double Malted"
1-Lb. Can ..... 36c | 5-Lb. Can $1.65

MOTT'S OR DUFFY'S PURE APPLE CIDER
Quart Bottle ..... 20c | Gallon Jug 70c
Subject to Present Stock Lasting.

FLUFFO SHORTENING
1-Lb. Can ..... 20c | 2-Lb. Can ..... 40c | 4-Lb. Can 80c
Subject to Stock Lasting.

CRESTA BLANCA
Makes Delicious Drinks by adding ice cold water, etc. Also makes Fine Topping for Puddings, Sherbets, Ice Cream and other Desserts. Raspberry, Loganberry, Strawberry and Grenadine Flavor. (8-oz.) Bottle 20c

CANDY DEPARTMENT
A GIFT PACKAGE FOR THANKSGIVING.
A wonderful Season's Greetings package, packed with high quality Assorted Chocolates, Caramels, Nougats and Nutties. Guaranteed Hand Made and Fresh. Regular $2.00 Package. While 10,000 Last.
2½-Lb. Pkg. 69c
GIFT PACKAGES—CRYSTALLIZED FRUIT.
Packed in fancy California Redwood Boxes. Cellophane Wrapped—Guaranteed Finest Quality.
1-Lb. Box ..... 80c | 2-Lb. Box ..... $1.60 | 5-Lb. Box ..... $2.40 | 5-Lb. Chest $4.00

BAKERY DEPARTMENT
KELLOGG'S ALL-BRAN MUFFINS— Per Dozen 20c
TUTTI-FRUTTI LOAF CAKE, Made with a Generous Amount of Fruit. Each 30c
RAINBOW COOKIES— 3 Dozen For 25c
QUALITY MINCE MEAT PIE— 8-Inch Size Each 25c
VIENNA ROLLS—Very Delicious When Warmed. Per Dozen 12c
RALPHS RUFF BREAD—Made from all dark flours, Cracked Wheat, Whole Wheat, Bran and Graham. It is Roughage for your System. Per Loaf 10c
BUTTERSCOTCH ALMOND NUT ROLLS—Made 6 in a pan Per Pan 10c

MEAT DEPARTMENT
NEW YORK COUNT OYSTERS— Per Dozen 35c
SHOULDER OF YOUNG LAMB— Whole or Half. Per Pound 17½c
LEG OF PORK ROAST, 10-12 lb. Average. Whole or Half. Per Pound 23c
SUGAR CURED CORNED BEEF— Per Pound 22½c

Fresh Fruit and Vegetable Department
CAPE COD EATMOR CRANBERRIES— Per Pound 16c
MERCED SWEET POTATOES— 3 lbs. For 10c
COLORADO RIVER GRAPEFRUIT 6 Size 64 For 38c
FANCY IMPERIAL VALLEY GREEN PEAS— 3 lbs. For 25c
GREENFIELD NEWTON PIPPIN APPLES— 6 lbs. For 25c
FANCY NORTHERN MALAGA GRAPES— 6 lbs. For 15c
IDAHO ROME BEAUTY APPLES 5 lbs. For 25c
WATSONVILLE LETTUCE— Per Head 4c
CORNICHON GRAPES— 3 lbs. For 10c
LOCAL BLEACHED CELERY— 3 Bunches For 10c

Household Hardware Department
ELECTRIC HEATERS
VICTOR ELECTRIC HEATERS— Junior Size—Copper Finish Reflectors, Chrome Finish $1.59
MAJESTIC ELECTRIC HEATERS No. 50— Each $4.98
Regular Retail Price—$6.98.
SIMPLEX SUNBOWL ELECTRIC HEATERS— Type No. 98—Each $4.95
Regular "Sells for Less" Price—$5.75
SIMPLEX SUNBOWL ELECTRIC HEATERS— With Eucalyptus Heating Unit. Each $5.48
Regular Sells for Less Price — $6.50

ELECTRIC HEATING PADS
UNIVERSAL No. 9194 ..... $4.45
Regular Sells for Less Price — $4.95
SIMPLEX No. 836Q9 ..... $3.98
Regular Sells for Less Price — $4.69

Covered Gas Hose
Complete with Pushons
3 Ft. Lengths 33c
5 Ft. Lengths 48c
6 Ft. Lengths 57c
8 Ft. Lengths 77c
10 Ft. Lengths 98c

Record Duplex Vegetable Graters
Each 79c
Subject to Present Stock Lasting

Garden Tools
7 Inch Hoe 89c
1-Prong Weeding Hoe 49c
2-Prong Weeding Hoe 89c
Bamboo Rakes 19c
Steel Bow Rakes 89c
Short or Long Handle Shovels $1.29
Stanley Jr. Shovels 98c
Short or Long Handle Spades, $1.29
Short or Long Handle Spading Forks $1.29
Trowels 19c
Village Blacksmith Grasnips 79c
Subject to Present Stock Lasting

631-3-5 S. Spring St. | 2001 Pasadena Ave. (Cor. Ave. 26) | 2701 Pico St. (Cor. Normandie Ave.) | 926-34 W. 7th (Rear Entrance 925 7th Pl.) | 3530 S. Vermont Ave. (Cor. 35th Place) | 400-2 N. Western Ave. (Cor. Oakwood) | 5470 Crenshaw Blvd. (Formerly Angeles Mesa Drive) (Cor. 57th St.) | 3617 W. Washington (Cor. 7th Ave.) | 5615-23 Wilshire Blvd. (Cor. Hauser Blvd.)

Ralphs GROCERY CO. SELLS FOR LESS

GLENDALE STORE 201 W. Broadway (Cor. Orange)
HOLLYWOOD STORES 7257 Sunset Blvd. (Cor. Palmetto Pl.) 5711-17 Hollywood Blvd. (Cor. Wilton)
HUNTINGTON PARK STORE 2651-58 Florence Ave. (Cor. Rita one block east Pueblo Blvd.)
ALHAMBRA STORE 510-12-14 W. Main St. (Cor. 5th St.)
PASADENA STORE 177-181 N. Lake Ave. (Nr. Walnut St.)
WESTWOOD VILLAGE Westwood Blvd. one block north of Wilshire

Real Estate Exchanges

Sometimes it is more advantageous to exchange real estate than to sell it. A wide variety of real estate for exchange appears daily in

TIMES WANT ADS

THE TIMES-MIRROR COMPANY

OFFICERS

HARRY CHANDLER, Pres. and Gen. Mgr.
MARIAN OTIS CHANDLER, Vice-Pres. and Secy.
FRANK E. PFAFFINGER, Treasurer.

DIRECTORS

Harry Chandler, Marian Otis Chandler, Frank E. Pfaffinger, Mabel Otis Booth, Harry Carr.

Los Angeles Times

EVERY MORNING IN THE YEAR
DAILY FOUNDED DEC. 4, 1881—49TH YEAR

RALPH W. TRUEBLOOD, Managing Editor.

Average for every day of September, 1930 ... 80,620
Sunday only average for September, 1930 ... 232,990
Average every day gain over September, 1929 ... 5,668

OFFICES:

New Times Building, First and Broadway.
Branch Office No. 1, 615 South Spring Street.
Washington Office, 1217-1219 National Press Club Building.
Chicago Office, 360 North Michigan Avenue.
New York Office, 285 Madison Avenue.
San Francisco Office, 742 Market Street.
Seattle Office, 2323 White Henry Stuart Bldg.
In addition to the above offices, The Times is on file and may be found by European travelers at the offices of the American Express Company, Paris, and 3 Rue Scribe, Paris, France. The names of Call-Times registrants at the last-named address will be published in The Times at intervals.

LOS ANGELES (Loce Ahng hayl ais)

MEMBER OF THE ASSOCIATED PRESS

The Associated Press is exclusively entitled to the use for publication of all news credited to it or not otherwise credited in this paper and also all local news published herein.

The Times seeks at all times to be accurate in every published statement of fact. Readers who discover any important inaccuracy of statement will confer a favor by calling attention of the Editorial Department to the error.

No employee of The Times is permitted to accept any gratuity, in money or its equivalent, from any individual, group or organization having news or business relations with The Times. The public should clearly understand that it is unnecessary to pay anybody anything to get news into The Times and that any Times employee who accepts "gifts" calculated to influence his or her work for this newspaper is thereby rendered subject to immediate discharge.

Bad laws, if they exist, should be repealed as soon as possible; still, while they continue in force, for the sake of example, they should be religiously observed.
—Abraham Lincoln.

Today's Bible Text

For whatsoever is born of God overcometh the world: and this is the victory that overcometh the world, even our faith. Who is he that overcometh the world, but he that believeth that Jesus is the Son of God?—I John v:4, 5.

TALK IS CHEAP

The people of the country would breathe easier if some of these "wars on gangs" really would get under way.

HE STARTED IT

The fellow who kicks because his wife insists on choosing the family car, the kind of home he is to live in, his ties, shirts and hats, should remember that he asked her to make the first decision and that precedent goes a long way.

RADIATOR

The National University of Ireland has voted to confer the degree of doctor of law upon ex-Gov. Alfred E. Smith of New York. Al has doubtless been brushing up his pronunciation over against the next radio campaign. This degree will doubtless help him keep his radiator in good repair.

VESTAL VIRGINS

The gas and electric light company of St. Louis will have no married woman working in its plants, having discharged all women with husbands. Perhaps it is following the theories and practice of ancient Greece, where it is said only Vestal virgins were allowed to kindle fires and light torches.

THE UGLY

The Ugly Men's Voluntary Teachers' Association of Australia reports $825,000 distributed to charity in the last twelve years. Without trying to detract from this fine use of the grotesque, it may be in place to remark that the Hollywood Pretty Girls' Association has contributed many times that amount to the Community Chest of Los Angeles in the same period.

MONEY TALKS

The question of which is the most popular form of cinema entertainment in the United States—silent or talkie—seems to be answered by the box-office figures. Attendance at movie theaters has more than doubled in the last three years and this year will show a total of 115,000,000 weekly, as against 57,000,000 in 1927, in spite of the business depression and peewee golf. Will Hays compiled the figures.

SELF-PRESERVATION

Bond issues to provide money for nearly $400,000,000 worth of public works in the United States were approved by the voters in the recent election. The fellow out of a job has the same power to approve large expenditures of public funds as the man with millions of his own money. If Mr. Ordinary Citizen would vote as wisely in gang-ridden cities the high cost of crime waves might be cut down considerably.

THE SOCIALIST VOTE

Counting confidently upon business depression to sweep many of their candidates into office this year, the Socialist party made its pre-election plea to the people largely on economic grounds. But the results have not justified their hopes.

In New York State, to be sure, the Socialists polled a larger gubernatorial vote than in 1928. In New York City their candidate made a better showing than Norman Thomas in the latter year. They also had some successes in Milwaukee and Reading, but on the whole the party is not much "forradgr" than before.

The official count in California will give Upton Sinclair about 50,000 votes for Governor out of a total of 1,350,000, or about 3.7 per cent. This is a much larger proportion of the State vote than that given to Thomas in 1928, but it is not much to build party hopes upon for the future.

Because of their having two of the largest cities in the country within their borders, we are wont to think of New York and Illinois as the chief strongholds of Socialism, with Wisconsin a close third. But as a matter of fact, while New York was first in the Socialist ranks in 1928 California was second, Illinois third, Pennsylvania fourth and Wisconsin fifth.

"Decidedly satisfactory," says Norman Thomas of the "gains" of the Socialists this year. Which goes to show that a Socialist leader is very easily satisfied.

THE UNIFORM BUILDING CODE

Announcement that the long-waited uniform building code for California is nearing completion in the hands of the experts of the California State Chamber of Commerce is good news for California builders and property owners. The standardization which these experts are working out promises a lower cost for good building, reductions in insurance, particularly earthquake insurance, and more eastern funds for investment here at lower rates of interest. The potential saving in a State which does as much building as California is tremendous when all of these items are taken into consideration.

The auspices under which the code is being prepared are of importance. Some city building codes, the country over, contain jokers inserted by racketeers or owners of patented formulas; thus in New York City for many years fireproofing materials had to be purchased from a company of which the majority of the stock was owned by the leader of Tammany Hall, other forms of fireproofing being forbidden by the city code. Labor racketeers, also, at times succeed in introducing code restrictions which work for their advantage. The California code, it is to be presumed, is being carefully guarded against such intrusions, and when it is ready for adoption will not have to be examined with a microscope for hidden meanings.

In general the code is being patterned on the uniform codes adopted elsewhere, but with special attention to California problems and outside prejudices about California problems. Earthquake insurance, as it has been required by some lenders, has been admittedly far costlier than the requirements of the situation justify, and its reduction will be a great benefit. With the added safety factor which the code will provide, this item should, in many cases, no longer be necessary or may be had at lower rates.

Clarity and simplicity are promised in the code provisions which will make it a great advance on any code yet adopted anywhere. A tabular form has been adopted for the restrictions which will make it easy to discover just what is required in any particular type of building and what may be omitted. Great care is being used in defining terms and no term is to have more than one meaning, thus eliminating ambiguity and confusion.

One great advahtage of the new code is that it will enable contractors to bid more easily in any part of the State and to shade their costs accordingly, since they will not have to spend time investigating local building codes or make allowances for unexpected conditions. This advantage, of course, would inure to any uniform code. It undoubtedly means millions saved to the people of the State in the aggregate, with no loss to either contractors or to their employees. The overhead of the contracting business is a considerable item and anything that reduces it is clear gain.

The architects, contractors, building department executives and the like who are collaborating in this work are entitled to praise for a good job, if the completed code is found to be up to the portions assembled so far. David Witner, Los Angeles architect, is chairman of the committee, with John B. Leonard, engineer and chief of the San Francisco building department, as vice-chairman. Other members are Melville Dozier, Los Angeles engineer, secretary; William Simpson, Los Angeles contractor; F. H. Meyer, San Francisco architect; Walter Putnam, engineer, chief of the Pasadena building department; E. T. Thurston, San Francisco contractor; S. P. Koch, chief of the building department, Oakland; Edwin Bergstrom, Los Angeles, and H. D. Dewell, San Francisco, technical editors. Material for the code has been supplied by the American Institute of Architects, the American Society of Civil Engineers, the Associated General Contractors of America and the Pacific Coast Building Officials' Conference. Most of the experts have served without compensation.

MAURICE A. NEWMARK

Not many men or women can claim so unique a record as that of Maurice A. Newmark, Los Angeles business pioneer and commercial leader, who in his eightieth year has just closed a long, honorable and useful career. Through 65 years of active life Mr. Newmark worked steadily and without intermission at the same business he entered as a youth of sixteen, and so from a clerk in a small retail store rose to be president of an immense commercial house whose products are known and used all over the world.

Mr. Newmark's success points a lesson for every aspiring youth in these days of fitful and fretful strivings for swift and immediate returns. Steady, persistent and unchanging concentration on the details of the business he had chosen for a life vocation was the ladder by which he climbed from the counter to the manager's chair. Such ladders are still at the disposal of the young men and women seeking today to leave their mark on the business activities of their city and their community. But how many, like Mr. Newmark, have the courage and the perseverance for the slow and steady but sure ascent?

Consistent with the means he employed for advancing the fame of the great house he headed and did so much to create, Maurice Newmark was averse to all personal display and quietly and unostentatiously carried out his duties to society and the obligations his position placed upon him. In devotion to home, family and children, in upholding the reputation of his city, as in pressing the interests of his business relations, he always showed the same unswerving principle, and hewed straight to the line.

A BALKED AMBASSADOR

Seeking to put the best light upon his indefensible acts at Washington during the war, Dr. Constantine Dumba, the last Austro-Hungarian Ambassador to this country, has written a book in which he gives his version of the events leading to our entry into the great conflict.

From a summary of the volume just sent from Vienna it is seen that Dr. Dumba did not approve of President Wilson or his policies. He says that Wilson was too "doctrinaire," too lacking in the power of decision and not enough a man of action. In his interviews with Wilson the Ambassador found him too passive, "neither questioning nor responding." He "failed to use the expert knowledge of his ministers," though he listened to Col. House, "an admirable adviser."

Dr. Dumba maintains that Wilson's so-called neutral attitude during the first years of the war was really one of duplicity, enabling America to become "a great war arsenal for the Allied powers." This and other weird statements in the book, together with the fact of its author's interference in American affairs in a way to cause his expulsion from this country during the war, lead one to the conclusion that the final letter in the name of Dumba might well be omitted.

THOSE WHO WON'T SEE

Wilbur Glenn Voliva of Zion City is to make a tour of the world to prove it is "flat." From his ostrich-like attitude of the past it is probable that his head will dig a trench as he moves along.

NO HURRY

By James J. Montague

(Somebody has discovered that more than a million talented children in the United States are not receiving enough attention.)

I like a kid who's just a kid
And not half off his balance,
Because inside his head is hid
A lot of budding talents.
And if he's born to be a great
Philosopher or poet
I'd much prefer that he should wait
Till later on to show it.

I hate to hear one lisp in Greek
Or read a learned thesis.
I even hate to hear one speak
His solemn little pieces.
I'd rather see one from a shelf
Abstracting currant jelly
Than show that he believes himself
A Handel or a Shelley.

I don't approve of those possessed
Of easy grown-up graces;
The kind I always like the best
Have dirty hands and faces.
They're more attractive when they're shy
And put forth no endeavor
When strangers happen to be by,
To show that they are clever.

Though brilliant children may abound
Whose gift of cerebration
Will make them later on renowned
Across the mighty nation,
Who'll blaze the trail for you and me
And write us our best sellers—
While still they're kids they ought to be
A bunch of reg'lar fellers.

(Copyright, 1930, by The Bell Syndicate, Inc.)

The LEE SIDE O' LA

By Lee Shippey

EVEN columnists have their little gratifications. Recently we told of the fine work of the Los Angeles Music School Settlement and now La Camarada Club informs us that that article encouraged the club to add a free scholarship in that school to its list of benevolences.

Hooray for La Camarada Club!

Teaching French to Philippe de Lacy

Philippe de Lacy, the war orphan adopted by Mrs. Edith de Lacy shortly after the World War, who has become a child motion-picture star, is so thoroughly an American that now he is having to learn French.

Recently Mlle. Diane Barbezat arrived from France to visit Mrs. de Lacy, whom she met at Nancy years ago. Mlle. Barbezat was a nurse with the French army during the war and was rewarded for her exceptional services with the Croix de Guerre. During the reconstruction period following the war she continued to work with the Americans. She remembers Philippe as a baby who was sickly and cried incessantly for its mother. She was amazed to see the change Los Angeles has wrought in him.

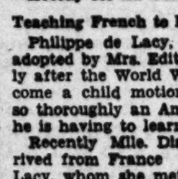

Mlle. Barbezat has met many famous people in her work. She was Jules Verne's nurse and throughout Eleanora Duse's last trip to America. Duse wanted a companion with whom she could speak French and found Mlle. Barbezat's the pure accent she desired.

Teaching French to Philippe de Lacy may sound like carrying coals to Newcastle. But Mlle. Barbezat says he is such an apt pupil that soon he will be speaking French "like a native."

Nomination for Nobel Prize

Bailey Millard suggested the other day that Earl Derr Biggers, instead of Sinclair Lewis, should have been awarded the Nobel Prize for literature. Somebody laughed, but when we got to discussing it seriously we found that everyone in the group would rather read the Charlie Chan stories than anything else in current fiction. They are mystery stories on the same plane as Conan Doyle's, and if Sir Arthur's work made him a world figure why should not that of the modest and lovable Pasadenan?

The fact is that they have. Charlie Chan is not only popular with American and English readers, but is translated into other languages. Ever since he wrote "Seven Keys to Baldpate" Biggers has been giving us a mixture of mystery, humor and sound literary merit which put him in a class by himself. When his latest Charlie Chan novel was running in the Saturday Evening Post, readers became so interested that they couldn't sleep nights, wondering how it would come out. The editors of the magazine actually were bombarded by letters, telegrams and telephone calls from people who couldn't wait for the next installment to find out. But, of course, they had to wait.

How It's Done

All of us who try to write wish we could write like that and wonder how it's done. We visited Earl in his office the other day and found him hard at work—doing nothing. He'd been doing nothing ever since last spring, when he was so deeply engrossed in his work that we missed him at two or three gatherings at which he was expected. He was giving every ounce he had to his work then, but as soon as his boy got out of school he and Mrs. Biggers and the boy left for Europe. They spent most of the summer in Sweden, with short visits in London and Paris before coming home. They got home just in time to put their son in school again—but Earl hasn't done anything yet.

Yet we weren't fooling when we said he was working hard doing nothing. He has been pondering things all summer. He doesn't waste time on false starts and, what is more important, doesn't waste it on poor starts. He does a lot of work before he writes a line, but when he does begin to write he has something to say.

If more writers would do that we wouldn't have so many books to skim through, but we'd have just as many to read.

Before we get away from this subject, let us casually mention the fact that Bailey Millard was the editor who accepted and published "The Man With the Hoe," which made Edwin Markham famous. He also has been editor of Cosmopolitan Magazine and of Munsey's. His judgment on literary wares is more than good.

Joshua Little Says

The price of Thanksgiving turkeys isn't going to worry me very much. I quit referring to Thanksgiving as "Turkey Day" when my third child was born.

The smartest home-wine maker I know put his up in bottles labeled "Pure Vinegar," and darned if that wasn't just what it turned out to be.

WHAT OTHERS THINK ABOUT IT

THE "SIZE OF THE FIGHT"

[Syracuse Post-Standard]

It isn't the size of the dog in the fight:
It's the size of the fight in the dog.

That comes from Grand Rapids, Mich., at the head of a page advertisement with which that city is seeking to stimulate community courage in a way to help speed the recovery from the slackness which has marked business during 1930.

The city is advertising to its own people; and, "to appeal to American patriotism," it is seeing that copies of what it has to say are being sent broadcast among the other cities of the country. It is enlisted "in a campaign for the restoration of confidence and faith and American prosperity."

And Grand Rapids is doing a service if it does no more than establish conviction that "it's the size of the fight" in the people that is the determining factor in the present or any other time of public difficulty. Confidence in basic soundness is the biggest part of winning.

That Napoleonic drummer boy who drummed the troops into victory because he had never learned to beat a retreat is Grand Rapids' idea of the spirit needed. The victory was always to be had. But the boy, if he had been able to beat a retreat when ordered to do so, would have drummed the troops to defeat.

MRS. McCORMICK'S CASE

[Baltimore Sun]

In Mrs. McCormick's case the occasion for sympathy in these distressing circumstances is even less than normal. She entered politics amid a great fanfare about the realistic contribution of woman to public affairs. The Better Element was supposed to express its lofty purposes through her and women of her position and advantages, pointing the way to the elimination of bunk, hokum, bombast and corruption from politics. From this eminence Mrs. McCormick set about the business of getting herself nominated for the Senate, and her most conspicuous contributions to female realism in the muddy political field were (1) to plaster the State of Illinois with an unprecedented amount of money, and (2) to resort to every sort of sham and bogus appeal to mass ignorance and prejudice, the most memorable being her completely irrelevant and rabble-rousing attacks on the World Court and the League of Nations.

LOST OPPORTUNITY

[Washington Post]

When the Republican party was at its strongest in Congress, in 1921, it should have purged itself of traitors by denying them chairmanships of important committees. It did not have the courage to do so, and it has been betrayed repeatedly ever since. The Coolidge and Hoover administrations have not received the support to which they have been entitled in a Republican Congress. If the Republican party should be swept out of power two years hence it will be due to Republican inability to function, as a result of party treason, rather than to an increase of public confidence in the Democratic party's efficiency.

RED MAN'S OMISSION

[San Francisco Chronicle]

Just 400 years after Columbus discovered America the United States passed the Chinese exclusion act. The white man does not want to have to compete with the yellow man. Wouldn't the red man have been smart if he had been on the job with a white exclusion act?

THE WASHINGTON WASH

BY STRICKLAND GILLILAN

A remarkable conversation occurred in Washington the other day. One Washingtonian said to another:

"I'm mighty glad Senator So-and-So isn't coming back—the big heel!"

"Why? I thought you said recently he was a man of sterling qualities."

"I was misquoted. I said he was a man of starling qualities."

* * *

Yes, a lot of familiar figures will no more haunt the city and the Hill, after next year. They will be missed; some joyfully, others grieffully. Which causes us to burst into maudlin crooning as follows:

No more will Henry Allen's beak
Be seen upon the Hill—
Hank often would arise and speak
Anent some pending bill.
His absence causes some folks' cheers
And gives some others fret.
But here's a thought to dry all tears:
We have the starlings yet.

Tom Heflin, late of Alabam',
Will heflin here no more.
A bankhead wears the bonehead's tam
Upon the Senate floor.
Yet while this consolation lasts,
A steady course we'll steer;
Though flags stop midway of their masts,
The starlings still are here.

Dick Elliott of Hoosierland
(Real loss is he!)
By fellow-Hoosiers has been canned—
How may such outrage be?
How can the others carry on
This building work he started?
Yet joy has not completely gone—
No starlings have departed.

* * *

The preadvertised defection of Brookhart from the ranks of the Republicans in the Senate was meant for a threat, but Republicans look upon it as a promise and are grateful. This will be the first real helpfulness Brookhart has ever shown toward the party that elected him. This act stands out in sharp (if comic) relief against a background of hindering and handicapping.

Just how this will be helpful (specifically) is this:

Hitherto the President has been held back with his use of the Big Stick by the fact that it was a Republican Congress he was dealing with. He would get out the trunk strap and push back his sleeves, but here would come Pocahontas Watson of Indiana and throw himself across the intended victim and protect it. The politically elected President would be told that that would never in the world do. So down would go the sleeves and up to its nail the trunk strap would go. But if Mr. Brookhart joins with the Democrats and makes it a Democratic Senate, my, what a relief it will be to the President and what a release for the Big Stick! No compunctions of a partisan nature will then hold him back. He will be running his punitive expedition with what railroaders call "a whiteboard"—track clear all the way through. And a Republican lower house will sustain any vetoes that may be accorded. Hell will pop in Washington in the next year if Brookhart fulfills his kindly promise to the Republicans and the prophecies of those close to the White House incumbent are sound.

* * *

A peculiar situation will obtain in drug stores for the next thirteen months. Persons buying poison will not only have to sign their names in the register—they will have to have their signatures witnessed and their photographs attached, a la passport. In addition, the purchaser of the poison in lethal doses will be asked to state his political affiliation. And why these extra precautions? To prevent the "doing in" of Congressional electees or possible electees by members of the opposite party. That's why.

You see the two parties are running so nearly neck and neck in the official count, and will stand so nearly even after that ordeal has been completed, that a death or two on one side or the other may change the political complexion of the lower house. It would be easy for some cyanide artist to slip a little something fatal into the soup or coffee of some one either elected or suspected of being elected to Congress, to be a part of the December, 1931, organization.

I am told by an insurance man that the premium rates on these newly elected men are to be hoisted something scandalous. The suspense as to who is to ride in that automobile of the Speaker is something terrible. On the welfare of these newly elected members hangs the fate of the cushions in that handsome chariot. Who shall press them? Princess Alice's consort, or the long-horn from the Lone Star turkey empire? Jack Garner will furnish, at his own expense, medical attention and a nurse for any elected Democrat who may all between now and next December a year; and Nick will joyfully foot the hospital bill for any elected Republican who complains of having the misery.

Another thing: The widow of any elected man dying between now and organizing time will get a wire from Heflin warning her to have the late lamented's stomach contents analyzed.

* * *

Now is the season for leaving your cards at the White House for Mr. and Mrs. President. This is a great local custom, and one which brings great joy to the hearts of the first gentleman and lady of the land. A properly printed card looks just as well if delivered from our old blue repaint driven by ourself, as if it were delivered from a multiple-cylindered, snaky-looking thing that resembles a submarine and has a man in a rear-admiral's full-dress uniform at the wheel. Unless the footman who takes in these little white pasteboards has a way of marking them so as to show what sort of gasoline craft delivers them, I don't know how the President and his understrappers are to know what class the sender belongs in. One can imagine the gentleman-in-waiting running his finger deftly over the name to see if it is engraved—an ex-safeblower ought to be good at that alias Jimmy Valentine stuff.

"Yes," we can imagine the social custodian whispering thoughtfully as he looks at the White House ceiling, "it is engraved all right, or else printed by that fake engraving process. Yet he might have sold his car to pay for the engraving—doorman, come here. What sort of barge brought this sheaf of pasteboards? Oh, yeah? What year's model? Had it been washed and polished recently? Self-driven or chauffeur-chauffed? Very well. Now my course is clear."

Yep, the gunning season for White House invitations is now on and believe me the field is full of dogs and guns.

For the guidance of newly elected Senators and Representatives who have never before been in Washington or any other large city, it would be well for us to promulgate a few simple rules for social conduct:

Always remove the spoon from the coffee cup, if any, but wait until the secret-service dicks are all looking elsewhere before transferring same to the pocket.

Do not ask the President to give his opinion on by-elections.

Do not tip the waiter.

When the finger bowl comes around, parked on a little linen doodad, do not use it then, either to drink from or to go swimming in. Set it one side and see what happens. Or, leave it there (we dare you!) and see what happens to you after you get home. For your wife, though she may have flat feet, has kept herself emily-posted on social usages.

On telling the President and Mrs. President good night, do not say, "Come around just any evening and have a rubber of bridge. And we have some prewar stuff that—boy! You'd be surprised!" This is bad form in any administration and particularly bad form in this one.

* * *

We often wonder as we watch a man in a sweater and a rainstorm that is turning to sleet tramp around the roofs of public buildings to let the flag down at night and raise it in the morning—we often wonder, regarding him, just how much of patriotic love seethes in his jersey-clad bosom, and just how much of holding his job. One can watch statesmen at work orally waving the flag and do a splendid carbon copy of that same wonder.

* * *

If Senator Brookhart (serving his last term and doing all he can to embarrass an Iowa-California President serving his first term) wants to bargain for his defection and sell his allegiance. He could get a better bargain from the Republicans, who are more anxious to get rid of him than to keep his nominal loyalty.

HE WANTED A FLOWER

By The Foothill Philosopher

Certain incidents of seemingly slight significance stand out clearly against the fading horizon of each human life.

One morning last week, as my street car sped past a humble dwelling-house, the beautiful oleander tree in the front yard recalled to me the days when I was a watchman at a grade crossing at Yuma, Ariz.

One day, as I sat under the oleander tree on the corner, wondering if it would be safe to take a little nap before the next train rumbled in, I noticed a Yuma Indian lad, standing about ten feet away, eycing me curiously. He looked pathetically amusing in the suit of second-hand clothes which probably had been given him by a missionary or teacher on the reservation across the Colorado River.

For five minutes he watched me and then, evidently deciding that I had no intention of shooting him, walked slowly forward a few paces and, pointing to the tree, asked, "May I have a flower?"

This little fellow, whose ancestors owned America, was begging a $2-day watchman for an oleander blossom!

"Take the whole tree!" I said.

JAMES WARNACK.

GIVE!

Think of the poor little children
Who have nothing to eat,
Down in the slums of the city
Exposed to the cold and the heat.

Lots of the children are starving,
Lots of them have no clothes,
But we have food and clothing
And luxuries, I suppose.

So let's all get together
And give everything we can afford best,
To help these poor little children,
By helping the Community Chest.

PHYLLIS ROGERS,
Eleven years old.

Army Barber Is a Plutocrat

The company barber in the army is generally a plutocrat. The rule or rather the custom in the army is smooth face and close-shaven heads so that there is always work for the barber and his opportunities for collecting coin are rather numerous and remunerative. While he is called upon to give a certain amount of attention to drills and such, he is excused from the rigorous attention to routine and escapes some of the disagreeable duties that his comrades are compelled to attend to.

PEN POINTS

A racket used to be something like a 10-cent store instead of a gold mine.

Nature adjusts things. She has the knack of making he thinks an old chair worth $35,000.

Almost everybody gets education now, and seems to be sure that crime isn't by ignorance.

Among the things that multitude of sins are and the casing on bad

Only 3,000,000 We thought there many collectors.

Some people have room where they can and others will soon new Christmas gifts.

Americanism: good sportsmanship; we can to harass is trying to serve us.

Maybe rural seems to be decreasing "metropolitan so many farmers.

A "recruited" player, ly, is any extra accepted the proposition instead

Stockholders are who would get dividends had any hand in president's salary.

The shortest distance two points is that dining-room and

With 3,000,000 work cheap, this ideal time to discover crime is caused by

After ten futile knock a golf ball low log, you can why New Yorkers er of a runt course.

Russia's shipping while denying eat seems very cans who do in order to buy

Italy is becoming Germany, but tell what she the Allies this

Correct this were ten of us," an, "and not thinner or fatter."

The only short cut edge is found in ing short cuts.

The man who he thinks is think more than

To get you have to life is a matter

Marriage a failure if make a woman make her jealous.

A college ability is the success money from his

FLEAGLE

It was sad how Fleagle turned to illegal, so that and hunted till was hunted, and coppers got him, and calmly shot bright and largely seems a shame ranks of goths wading deep in dals. He might a grocer, and, drawing closer admired, respected aged and dejected age might well with his loving him, seated in sizing up his money gained and not stolen bors. Resting regal might Jake Fleagle, young, elected and respected, by working, ing, clerking, fine were frowned course was he would go days were his for him the he'd go praying, anywhere until all the him. And this he cherished he perished. human critter death so bitter is easy riding, law-abiding; a wagon which to brag on; abated till located.

(Copyright, 1930, by The

Although he care-free East African unallayed but tion has immune from let fever and to plant failed.

Fur
An Ou
Co
$19
Hudso
Platinum
Beige
Natura
Fox S
Fashion-
Beige Red
Pointed
Natural Red
Brown
Pointed
Natural Red
Beige Red
Brown
Scores of other ga
low-priced; you
desired in

YOUTH'S QUEST FOR TRUTH MADE THEME OF SERMON

Church Must Make Such Changes as Suit Times and Customs, Says Rev. Glenn R. Phillips

Declaring that while the fundamental truths of religion never change and that the church that is vital and influential will never loosen its hold on eternal principles, Rev. Glenn R. Phillips, in address at First Methodist Church of Hollywood yesterday, told audience that, as times and customs change, so must the church change in some respects in order to retain the interest of the new generation. Answering the question "What kind of a church is the church for youth?" Mr. Phillips spoke in part as follows:

"The church for youth must be one which the authority is not a medieval statement, but of present reality. Youth wants to know for the real, impatient with the false. They refuse to accept their's not to question' attitude. Our modern daughters spoke the passing word: 'Parents are wonderful because they will not condescend that they actually know and understand. They are hypocrites because they try to make us believe them to be what they are not.' Young people believe they have a right to question. Truth and sincerity will ever be an appeal to them.

"The church for youth is the church that proclaims and personifies courage not merely of escape but of adventure, daring and conquest. The religion of escape and withdrawal is the religion of the recluse, the hermit and the ascetic. They withdraw from the world and its problems because we are not strong enough to cope with the world; we admit defeat. But if it be true that we are cowards, let us run from it.' But this is the religion of repression, negation and 'don'ts.' Certain it is that this pale faith will make little appeal to youth. A generation that worships at the shrine of Lindbergh, Byrd and Kingsford Smith will hardly be impressed by an exhortation to find religions refuge on the pillar of Simeon the Stylite. Underneath the superficial show, the bravado, the stark frankness of speech, the young people are as ready as ever to respond to a real challenge."

GOD'S LOVE TAUGHT BY EVERY RELIGION

"Every religion thrills with the unwavering conviction that God is good and loving," said Dr. Sheldon Shepard in his sermon yesterday at the First Universalist Church. Dr. Shephard spoke in part as follows:

"Every religion that has passed beyond polytheism harbors the precious feeling that all men are God's children. Even in moments when some quirk of cold analysis compels us to save our foolish consistency by withdrawing God's love and care from someone with whom we do not agree, the true God in us whispers a thought of love. If God is as good as the best of men, there is none can so offend Him as to arouse an undying wrath. In spite of our theological formulas, there is a heart within us that is not afraid to trust any soul to the mercies of God."

DR. BRUCE BROWN PRAISES DEMOLAY

The annual sermon to members of the order of DeMolay was preached yesterday by Dr. Bruce Brown at South Park Christian Church. Dr. Brown said in part:

"A mighty army of young men is being enrolled in the ranks of DeMolay, an organization sponsored and assisted by the Masonic bodies. The purpose of this fraternity is to train men for citizenship and service. No one can gain membership in it who is not clean in body, in morals, in sports and in his dealings with his fellows. Every chapter is a school of good citizenship in which the essentials of popular government are taught. Some of the best business and professional men of Los Angeles are giving their time to this organization and the beautiful Masonic temples all over the city are placed gladly at its disposal."

RABBI TAKES FLING AT DR. E. L. CORNELL

"The Ten Commandments of Matrimony," is the subject of a sermon preached yesterday by Rabbi Julius Leibert at Temple Emanu-El. Dr. Leibert said in part:

"Now and then a professor runs amuck. And the pity of it is that, as often as not, he runs into the office of a newspaper. The latest professor to proclaim, via the front page, that he is mentally deranged, is Dr. Edward Lyman Cornell. At least that much may be inferred from his affusions on the subject of matrimony.

"He advises the fledglings of the legal profession to marry their secretaries. And for what reasons? Because, forsooth, that is the best way to get on in the world. Noble reasoning is his indeed! Marriage, with all its wealth of sentiment and sacredness of relationship is to be debased to the level of a trade trick, in order to allow the male to attain a vain-glorious station in life. Equally up to date is the professor's delicate and delectable recommendation that 'it is essential to choose a secretary with the object of advancing her to a life partnership.'

"Most worthy of all, however, are the professor's specifications for this 'from-secretary-to-wife' business. It is true some might seek to urge against them the trivial fact that heeding them might perceptibly swell the already plethoric ranks of the unemployed . . . Others, too, might demur against them on the silly ground that making a demure applicant run a race, or asking her whether she would be willing to bear children, might prove highly embarrassing. But as far as we are concerned, we have nothing but praise for these all-wise specifications. They are calculated to eliminate from marriage the baneful element of instinct. Ah, what could be more desirable! Marriage without passion and without romance—why, the golden millenium itself offers nothing to be compared with such a boon."

PASTOR DECRIES LACK OF MISSIONARY SPIRIT

Preaching on "The Macedonian Cry," Dr. J. George Dorn of Hollywood Lutheran Church yesterday said that while Christian nations have made progress in many lines, they have failed to carry the Gospel to many lands in which the people still are enslaved by ignorance and superstition. Dr. Dorn said in part:

"Africa and India, China and Japan with their teeming millions still are living for the most part in degredation. Then think of North America with its mammon worship, its pleasure-seeking and its selfish luxuries. What emotions of horror and grief must transfix the holy heart of God as He looks upon all this! And what must be the appalling coldness and selfishness of our own hearts if we can contemplate this awful woe, unmoved by pity and unstirred by any impulse to help!"

CHRISTIAN SCIENCE LESSON SERMON

Paul's words to the Corinthians, "As we have borne the image of the earthy, we shall also bear the image of the heavenly," constituted the Golden Text in the Lesson-Sermon on "Mortals and Immortals," yesterday in all branches of The Mother Church, The First Church of Christ, Scientist, in Boston.

One of the Bible selections included other words from Paul's First Epistle to the Corinthians: "Now this I say, brethren, that flesh and blood cannot inherit the kingdom of God; neither doth corruption inherit incorruption. Behold, I shew you a mystery; We shall not all sleep, but we shall all be changed, in a moment, in the twinkling of an eye, at the last trump: for the trumpet shall sound, and the dead shall be raised incorruptible, and we shall be changed. For this corruptible must put on incorruption, and this mortal must put on immortality."

A correlative passage from "Science and Health with Key to the Scriptures," by Mary Baker Eddy, stated: "We know that all will be changed 'in the twinkling of an eye,' when the last trump shall sound; but this last call of wisdom cannot come till mortals have already yielded to each lesser call in the growth of Christian character."

Chamber Lauds Fire Fighters

A communication from the Chamber of Commerce will be read before the Board of Supervisors this morning which commends Fire Warden Turner and his organization for the manner in which they handled the recent fire in the Malibu Mountains.

"In spite of the fact," the letter says, "the fire had gained considerable headway in an adjoining county and swept into Los Angeles county, the County Fire Warden and his organization not only succeeded in holding the area burned to a comparatively small figure with practically no loss of improved property, but actually succeeded in extinguishing the fire under the most adverse weather conditions that have existed this summer.

"It is felt that the County Fire Warden and his organization did a good job and are deserving of commendation."

Grape Products Case to Be Heard

Argument will be heard today by United States District Judge James on a demurrer and a motion for a bill of particulars on behalf of four defendants in connection with the California Vineyards Company case. The company and nine persons were indicted on a charge of violating the national prohibition act by selling products designated for wine and so processed.

The argument today will be on behalf of J. D. Fredricks, J. S. Loweberg, Thomas Stone and C. S. Payne.

AUTO PARK TO PAY DAMAGES

Because an employee raced the motor of a new car which had been parked in one of their stations, System Auto Parks, Inc., must pay $198.50 to Robert F. Atkins, owner of the car, Municipal Judge Pope ordered. The judgment was entered jointly against the company and Norman A. Nelson, the employee at fault.

Atkins testified that he parked his new automobile at 2:30 p.m. on June 2, last, and that when he returned for it two hours later the motor would not run. On investigation, he found it "frozen," he said. Motor experts testified that the motor had been raced until the cylinder head and pistons were ruined and had to be replaced.

INDIAN TO FACE COURT AS SLAYER

Clarence Hyde Will Be Arraigned Today for Agent's Murder

Clarence Hyde, youthful Indian, indicted last week on a charge of murder in a government reservation, will appear today before United States District Judge Hazel for arraignment.

It is charged that on October 26, last, Hyde slipped out of the back door of Indian John's cabin in Morongo Indian reservation, near Banning, and shot and killed Oscar Olson, special Indian agent, assigned to investigate reports that the Indians were indulging in too much liquor, and to find the source. Olson and an Indian officer invaded Indian John's cabin and attempted to make arrests, resulting in the killing. Hyde has been held in the Riverside County Jail.

IMPROVEMENT REQUESTED

A petition for the improvement of El Modena avenue between Annandale Boulevard and Colorado Boulevard and for the improvement of La Loma Road to Colorado Boulevard has been filed with the City Council by S. Schaeffer and other property owners. It was referred to City Engineer Jessup and the Public Works Committee.

JURY PICKS UP BOW-DE VOE

Inquisitors to Summon Principals in Charge and Countercharge Epic to Reveal Truth

Subpoenas will be issued today for the appearance of Clara Bow, flaming-haired screen actress, and others before the county grand jury tomorrow when it gets under way its investigation aimed at Daisy De Voe, formerly Miss Bow's secretary, on charges that she departed from the Bow household with articles not her own.

Yesterday it was learned that Miss Bow will not be a willing witness against her former secretary, inasmuch as she is in the midst of her new picture. It was indicated at the District Attorney's office she did not desire to swear to a complaint against Miss De Voe and for that reason the matter was referred to the inquisitorial body by Dist.-Atty. Fitts.

"FIRE" STARTS SMOKE

The entire controversy between Miss Bow and Miss De Voe culminated with her discharge as secretary by the film actress. A short time after her summary dismissal by Clara, Daisy blamed a "new boy friend" for all the trouble. Then it was disclosed she had been taken to the District Attorney's office last week and held for questioning for twenty-seven hours by Chief Investigator Matthews when jewelry, $140 in cash and some papers were removed from Miss De Voe's safe deposit vault in a Hollywood bank.

On Saturday Miss De Voe, through Attorney Nathan O. Freedman, instituted civil suit against Miss Bow, Fitts, Matthews, Marjorie Fairchild, assistant to Matthews, and Rex Bell, a screen actor who has been "going around" with Clara for a number of months. In this suit she seeks the recovery of jewelry worth $2200 and $5000 damages for asserted unlawful detainer.

WELCOMES QUIZ

Miss De Voe asserts she is happy that the grand jury is going to investigate her two years as secretary for Clara and that she is willing to lay all her cards on the table, because she has nothing to fear.

It is believed that all those named in Miss De Voe's recovery suit, as well as others, will be summoned as witnesses during the grand jury investigation. Miss De Voe denies making a confession when questioned by Matthews and his assistant.

CREAMER GOES IN BUSINESS

Theodore B. Creamer, advertising man, has become a partner in the Scholts Advertising Service. During the past three years Creamer has been connected with the advertising activities of California Fruit Growers' Exchange and All-Year Club of Southern California.

THEFT OF LABOR LAID TO OIL MAN

Petroleum Executive in Venice District Faces Charges of Workmen

Twenty-five counts of grand theft of labor services have been filed against F. L. Corrigan, an executive of the Corrigan Petroleum Corporation, Ltd., of Venice, according to the District Attorney's office.

The complaint was issued by Hugh McIsaac, deputy District Attorney assigned to the complaint department.

According to McIsaac numerous similar complaints have been received from other oil field workmen in the Venice district and steps are being taken to file other grand theft charges against petroleum operators who have been drilling wells without paying their employees.

The complaint states that the twenty-five workmen who charge theft of their labor were defrauded of approximately $7000 in sums ranging from $200 to $360.

DRILLING ORDINANCES ASKED

The City Council has instructed the City Attorney to draft oil-drilling ordinances in the Venice field for Chester A. Bell, Florence M. Brauer, Jennie Donahue, Ida M. Polkinghorn, Albert Stanley, B. I. Smith and Rose Lieber.

Coulter Dry Goods Co
FOUNDED IN 1878
Seventh Street at Olive. TR. 1421

Fur Relining—Repairing—Cleaning

An Outstanding Event!

Even In This Year of Fur Values!

Fur Coats $115

For the football game, for long motoring trips, for evening wear, no garment can take the place of fur!

Rose Beige Caracul
Rose Beige Lapin
Natural Muskrat
Silver Muskrat
Natural Pony
Sealine

Coats $195

Hudson Seal
Platinum Caracul
Beige Caracul
Natural Pony

Fox Scarfs Fashion-Favored

$35
Red
Red

$55
Red
Red

Natural Silver
Natural Cross
Natural Red
Natural Black

$185

...es of other garments and fur scarfs correspondingly ...w-priced; you will find at Coulter's all that can be desired in warmth and attractiveness.

(Third Floor—Coulter's)

Coulter Dry Goods Co
FOUNDED IN 1878

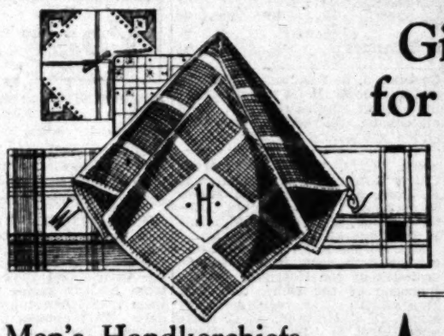

Gift Handkerchiefs for Men and Women

Several very good reasons for buying at once—not the least important being their special prices now, and the fact that you may choose now from a complete line of initials!

Men's Handkerchiefs

White, with colored print designs or colored woven border and colored initial; boxed all ready for gift-giving and priced at
Three for $1.00

White all-linen handkerchiefs with taped borders and an attractive narrow hem
Three for $1.00

Women's Handkerchiefs

Oh so many good-looking styles now! Among them are white linens with four corner colored patch and colored embroidery work, which are selling rapidly at, each 25c
Or by the dozen at..... $2.75
(Main Floor—Coulter's)

New Sportswear

One-piece, two-piece, three-piece wool garments that are conspicuously well tailored from jersey, wool crepe and wool lace combined with jersey—each at a modest price! $25

Two-piece suits displaying novel necklines, belted jackets and new skirts—

Three-piece suits with the popular Cardigan coat, pullover sweater of wool lace or jersey, and novelty or plain skirts—all in sizes 14 to 44—you will like one or more of them!

(Third Floor—Coulter's)

Wool-filled Comforts — may be had in shades to harmonize with your blankets—solid colors and two-tones—covered with Celanese; soft and very warm; each..... $10.00
(Second Floor—Coulter's)

An Important Event in Silks!

Important because so many people just now are making up gifts out of silks; important because Coulter silks are always trustworthy, no matter how low their prices; important because the featured numbers are those most in present vogue!

$1.50 Flat Crepe, Chiffon Crepe, Georgette Crepe (White, black, good colors)

$1.95 Satin Crepe, Pure Dye Crepe, Crepe Superior, Brocade Wash Silk

$2.45 Georgette Crepe, Satin Crepe, Krisal Krepe, Crepe Roma

Imported Printed Silks at 1/2

Imported Printed Silk Chiffons—Coulter's own exclusive patterns; values to $10.00 a yard—
Imported Printed Satin Moire—in exquisite designs; values to $7.50 a yard.
(Second Floor—Coulter's)

200 New Tailored Blousettes Will Delight Women at $2.95

Just the styles for which women are asking to wear with sports and similar suits for Autumn!

Made of crepe de chine and wash satins, they show a myriad of types—all unusually new and attractive—with Peggy and V-necklines; frills, jabots and tailored bows.

Select from eggshell, beige and white—blousettes for yourself at a saving; blousettes for practical gifts!

(Main Floor—Coulter's)

Of Interest to Women

Society

by JUANA NEAL LEVY

One of the smart affairs of recent date was the musicale given by Mrs. Max Stern, 157 North Catalina street, honoring Maestro and Mme. Aldo Fanchetti. The hostess was assisted by Mrs. Fanchetti and her daughter, Miss Helen Stern.

A delightful program was given by a number of gifted artists. As the opening number, Ludovico Tomarchio, tenor of the San Carlos Opera Company, sang the aria from "Elixir of Love." Frank Fiorella, baritone of the Columbia Opera Company, sang the aria from Rigoletto; Georgia Stark chose "Caro Nome" for her number, and Mme. Franchetti's selection was the aria from "Tosca." The closing number on the first half of the program was a duet from "La Boheme," sung by Gennaro Barro and Mme. Franchetti.

Dramatic readings by Miss Helen Stern provided a pleasant interlude and a musical program was resumed with two light numbers offered by Iona Quist. She was followed by Ellen Beach Yaw singing variations of Proch and Pietro

"It Controls the Nerves"

"I am a saleslady in a store. My nerves got the best of me and I never had good finger nails because I could not stop biting them off. My appetite was poor and I was always tired. One of my friends told me about Lydia E. Pinkham's Vegetable Compound. I know that it controls the nerves because I have no desire to bite my nails now, and they are long and well kept. My appetite is enormous and I feel like a new person. I have recommended your medicine to many girls with the same good results."—*Ethel Fleetwood, 3023 Bandin Street, New Orleans, Louisiana.*

Lydia E. Pinkham's Vegetable Compound

Flavor-Protected by New Devices

Milk tastes better because of its double cap Flavor-Protection.

M·J·B coffee tastes better because of its Hi-Test Vacuum Flavor-Protection.

Order this better coffee today.

M·J·B COFFEE

"The Flavor-Protected Coffee"

AFFAIR PLANNED FOR VISITORS

Reception to Be Given at Biltmore

Countess J. de Suzannet

MR. AND MRS. LAZAR SAMOILOFF will be hosts at a reception Wednesday evening at the Biltmore honoring Count and Countess J. de Suzannet of Victoria and Vancouver, B. C., who are making a short stay in this city. It is anticipated that more than 200 guests will attend the affair.

Gentile chose a composition by Mary Carr Moore. The hostess closed the program with a number written by Mrs. Moore, who accompanied the singer at the piano. Maestro Franchetti played all of the other accompaniments. A reception and buffet supper concluded the entertainment.

Luncheon for Visitor

Mrs. Cady B. Durham of Flint, Mich. who is visiting with her daughter, Mrs. N. T. Witt, 4643 Los Feliz Boulevard, a recent bride, was honoree at a luncheon given last Saturday by Miss Katherine G. Hanley at the Ambassador.

Mrs. Durham will remain here until after Thanksgiving, when she will join her husband in Florida.

Miss Hanley, Mrs. Durham and Mrs. Witt took a world tour together in 1928 and later passed several months in Europe.

Bride-elect Feted

A charming affair of recent date was the bridge-tea and shower with which Miss Doris Pittinger entertained for Miss Mildred Olson, who is to become the bride of Frank Gillelen, Jr., the 26th inst. Orange and white colors were effectively used in the decorations, favors and refreshments.

Among those bidden were the Misses Teresa Nichols, Ruth Richardson, Aileen Perriguey, Maxine Nevins, Helen Zens; Mmes. D. Pittinger, Louise Ware, Floyd Kirby, Homer Joseph Specht and Andrew Thompson and the honoree.

Will Reside Here

Ezra Mills Lawton, retired foreign service officer and late American Consul-General at Sydney, Australia, and Mrs. Lawton, have been visiting in this city for several weeks with the idea of making their permanent home here. They have been traveling in the Far East and Europe since Mr. Lawton's retirement. They are at present in the Warrington Apartments.

Luncheon and Fashion Show

Among the reservations which have been made, to date for the luncheon and fashion show to be conducted Wednesday at the Women's Athletic Club are Mmes. J. W. H. Hodge, W. K. Thompson, Anna L. Porterfield, Robert F. Cummings, William D. Tilden, F. Stewart, L. C. Hays, F. K. Armstrong, W. E. Stifel, C. R. Kayser, Edmund Licke, F. F. Stetson, Arnold E. Knuppel, C. K. Seymour, Horton Fall, K. Dodge, Will S. Fawcett, Paul Boyd, William F. Gould, Clifford Lord, Ben Klein, F. H. Hayes, H. L. Westbrook, H. H. Kerchoff, Gertrude Childs Huntington, Grace Burns, E. H. Cook, J. E. Smith; the Misses R. McKinney, R. D. Hughes, Lillian S. Holm, May Allison, Madaline Etchemendy and L. M. Hartley.

Mrs. Harold Smith and Mrs. Georgia Elizabeth Schermerhorn will be hostesses at the November bridge-luncheon of the club tomorrow. Reservations have been made by Mmes. D. E. Hartwell, M. C. Alexander, P. F. M. Unger, W. F. Howard, P. W. Dickson and C. M. Van Brunt.

For Building Fund

Honoring Miss Fayga Lane, president of Zeta chapter of Phi Sigma Sigma Sorority at the University of California at Los Angeles, the mothers' club of that organization gave a formal tea recently at the home of Mrs. Samuel Pollack, 922 South Highland avenue. The affair was given for the benefit of the building fund of the organization.

A charity ball will be given by the sorority, December 13, at the Beverly Hills Hotel. The event will be under the direction of Miss Genie Kahn with Miss Helen Pollack assisting.

Founder's Day

Mu Phi Epsilon Sorority, celebrated founder's day the 13th inst. at the Town House with a beautifully appointed dinner with the initiates as honor guests. A large U-shaped table was elaborately decorated with flowers in purple and white shades and covers were laid for seventy-five guests including members of the active chapter and the Los Angeles and Long Beach alumnae. Distinguished guests at the affair were Olga Steeb, Mrs. Gladys Stalling, national vice-president of the sorority; Mrs. Dorothy Hurtt, president of the Los Angeles Alumnae Club, and Mrs. Virgie Miller, president of the Long Beach Alumnae Club.

Miss Pearl Alice Macloskey was toastmistress and responses were made by Mrs. Stalling, Mrs. Miller, Mrs. Hurtt, Miss Wilhelmina Campbell, president of the active chapter; Miss Dorothy Gould, past-president of the chapter, and Miss Glenna Gould, representing the initiates.

The initiates are the Misses Avis Barley, Vera Reeder, Marion Johnson, Velma Keener, Josephine Rehor, Sonya Saylin and Glenna Gould.

Honors Visitor

Mrs. Elon Musick of Palos Verdes Rancho entertained Thursday afternoon with a charmingly appointed luncheon at Portuguese Point, overlooking the ocean at Palos Verdes, honoring Mrs. William Emley Walter of Portland, Or., daughter of the late Harvey Scott, editor of the Portland Oregonian, and who has come to make her home in Pasadena. Forty guests were bidden and the luncheon was served out of doors.

The Elite CATERERS AND CONFECTIONERS

2982 WILSHIRE BLVD.

For Finger-tip Control of Social Success

. Dial TRinity 3841

and request Elite Catering service for your next tea . . bridge . . dinner . . reception . . et cetera. We have delightful new porcelains, silver and linens to supplement your own.

Three Dependable Deliveries Daily

CHEF WYMAN'S RECIPES

Every Friday at 2 o'clock Mrs. A. L. Wyman will conduct a free class and demonstration of good cookery in the lecture room of the Southwest Building, 130 South Broadway.

APRICOT CREAM

Cover two tablespoonfuls of gelatin with half a cupful of cold milk, and let it stand for half an hour. Beat the yolks of four eggs with one-third of a cupful of sugar, add two cupfuls of milk, pour into a double boiler and stir and cook until thick and smooth but do not boil. Remove from the fire, add the gelatin and strain into a cold bowl, when it starts to thicken beat in the stiffly beaten whites of the four eggs, and one cupful of apricot pulp and half a cupful of whipped cream. Pour into individual molds, set in on the ice until firm, unmold on cold plates and place on each portion one-half of a canned apricot, decorate with a spiral of whipped cream.

BAKED HAM

Wash a ten or twelve-pound ham and plunge it into boiling water to which has been added two quarts of ginger ale, one tablespoonful of whole cloves, a two-inch stick of cinnamon, two bay leaves, and two blades of mace, simmer until tender about twenty minutes to the pound. Let it stand in the water until cold, mix two cupfuls of fine dry bread crumbs with one and one-half cupfuls of sifted brown sugar, place the ham in a baking pan, remove the skin, and press into the fat the mixed bread crumbs and sugar. Stick around the outside whole cloves, add one cupful of ginger ale to the pan, place in the oven and bake moderately for an hour and one-half. Thirty minutes before removing place sliced apples or sliced pineapple around the bottom of the pan.

DEVILED CRAB

Remove the meat from the legs and body of a large crab, that has been boiled and cooled, scald the shell with boiling water, measure the meat after it has been flaked and for each cup add six tablespoonfuls of fine bread crumbs, the mashed yolks of two hard-boiled eggs, a half a teaspoonful of dry mustard, four tablespoonfuls of lemon juice, one-quarter of a teaspoonful of paprika, and half a cupful of melted butter, fill the cleaned shell with the mixture, cover with finely sifted bread crumbs, over the top, press a slice of lemon in the center and bake in a quick oven until a light brown. When removed from the oven dust half of the lemon slice with paprika and the other half with finely chopped parsley.

Mrs. Wyman does not reply to letters, but requests for recipes are answered in the department. PRACTICAL RECIPES published every Friday.—(All rights to reproduce reserved by A. L. Wyman.)

THE SOLUTION

The schoolmaster was explaining to his class of small boys the nature of common fractions. "If I take a potato, cut it in half, then in quarters, and then in halves again, what shall I have?"

"Chips, sir," was the unexpected response from one small boy.

Your Baby and Mine

by MYRTLE MEYER ELDRED

PERMIT TINY BABY TO SLEEP HIS FILL

The older books on baby care frightened mothers unnecessarily, for they suggested that the healthy baby should sleep from twenty to twenty-two hours out of the twenty-four. If he didn't, as was often the case, mothers were panic-stricken. More recent data on sleep have revolutionized these older ideas. It has been found that from birth some healthy babies do not even sleep more than fourteen hours a day. This amount is about the minimum for the tiny baby, and of course, there are babies who sleep many more hours.

SLEEPING HOURS CHANGE

Each year of his life the baby's sleeping hours decrease. At first he sleeps from fourteen to eighteen hours a day. At one year he may be sleeping no more than thirteen hours. At two years he may have reduced this amount to eleven or twelve. Up to adolescence the child is benefited by ten to twelve hours of sleep. After this period circumstances and family habits will impress themselves upon the child and his sleeping hours will be in accord with them.

"Will you please tell me the amount of sleep for a baby of two months of age?" queries Mrs. H. B. D. "He sleeps from 7 p.m. to 7 a.m. and has a nap in the morning. He gets very sleepy in the afternoon but I try to keep him from sleeping then. I get so much good from your articles."

LET HIM SLEEP

I hope that nothing I have ever said has influenced you to take such a foolish step as to prevent a child from sleeping. A baby of this age should sleep twelve hours at night and should nap from 9 or 10 o'clock to 12 in the morning, perhaps longer, besides a short nap in the afternoon. In fact, he should be put to bed regularly after each nursing and allowed to sleep his fill. Sleeping habits are established by the baby if he is given these regular opportunities to sleep. We have never felt that forcibly keeping a child awake ever improved his ability to sleep at night. That is governed entirely by his comfort, his regular habits, his diet and, therefore, his satisfaction.

We have a leaflet on "The Average Number of Hours Children Sleep." This may be secured by sending a self-addressed, stamped envelope to this department with your request for it. And don't forget the stamped envelope!

No child should ever be kept awake. Sometimes after the first year the child himself refuses to nap twice daily; then we feel it wise to rearrange the nap periods and put this one nap in the middle of the day. At 2 years he may, of his own accord, spurn napping altogether. Then a rest period will take the place of the nap period to avert fatigue. These are natural, not forced, changes.

WHEN THE SANDMAN COMES

A Bedtime Story

by THORNTON W. BURGESS

WHITEFOOT'S LITTLE JOKE

You'll find it is a general rule
That folks themselves most often fool.
—Whitefoot the Wood Mouse.

WHITEFOOT THE WOOD MOUSE

What Whitefoot means is that if you want to fool some one, play a joke on him, all you need to do as a rule is to discover a mistake he has made and then let him keep right on making that mistake. So he fools himself. Peter Rabbit had made a mistake from the very beginning of his efforts to find who was the strange singer in the Green Forest. Because Peter always associated singing with birds he at once began looking for a feathered singer. It never entered his funny little head that any one but a bird could possibly have produced that song. This Whitefoot the Wood Mouse discovered at once when Peter told him about the strange song and it brought a twinkle of mischief to Whitefoot's big, soft eyes.

"I'll keep right on letting him look for a feathered singer," said Whitefoot to himself, "and while he looks I'll have a little fun with Peter."

Perhaps you remember that on two occasions when Whitefoot had disappeared for a few minutes Peter had heard that strange song. Each time on his return Whitefoot helped Peter look for the singer and each time the result was the same. It quite upset Peter. To have that singer so near yet be unable to find him, not even a feather to prove that he had been there, was too provoking.

Whitefoot pretended to be as anxious as Peter to find that singer, and kept asking over and over what the song was like. "You'll have to hear it," said Peter. "I just can't tell you what it is like. If you'll just stay here instead of running off every few minutes perhaps you'll hear it."

So Whitefoot agreed that he would stay to watch and listen. "I think it will be best if we keep out of sight," said he. "You sit under that litttle hemlock tree and I'll sit in the hollow top of this old stump."

Peter thought this a good idea. So he sat under the little hemlock tree, where he could peep out without the likelihood of being seen, and Whitefoot disappeared in the top of the old stump. For a long time nothing happened. Then as Peter was almost ready to give up he heard that mysterious little song again. As had happened before, it sounded as if it came from that old stump or from behind it. Peter looked eagerly in that direction and saw Whitefoot come scrambling to the top of the old stump.

"I'll keep right on letting him look for a feathered singer," said Whitefoot to himself.

"I heard it! I heard it!" cried Whitefoot in great excitement. "Did you see the singer? Oh, Peter, did you see the singer?"

"No," replied Peter in a tone of deep disgust. "You ought to have though, unless you were taking a nap."

"Of course I wasn't taking a nap," snapped Whitefoot indignantly, "What do you mean by saying that I ought to have seen that singer? What about yourself?"

"I haven't been sitting on that old stump and that is where that song came from, or from just back of it," retorted Peter. "Had I been sitting up where you were I certainly wouldn't have let that singer get away without being seen."

Whitefoot tried to appear indignant, but he was too full of chuckles to appear very angry. He was so full of chuckles that he just had to turn his back to Peter. He pretended to be looking in the bushes and small trees back of the old stump. He was still sitting there when that song was heard again.

"There!" cried Peter, rushing out from his hiding place. "Where is he, Whitefoot? You must have seen him this time! If that song didn't come from somewhere about that old stump may I never hop another step. What are you chuckling so about?"

"A little joke," chuckled Whitefoot. "Just a little joke. I don't suppose it has ever entered that funny head of yours that that singer might not wear feathers."

"What's that?" cried Peter as a funny look, a look of mingled suspicion and unbelief, crossed his face.

'Forget-Me-Not' Drive to Start

For the benefit of a national fund to assist in the hospitalization, employment, relief and welfare of disabled war veterans the annual Forget-Me-Not drive in the Disabled American Veterans of the World War has been announced for December 18, 19, 20 and 21 in Los Angeles and surrounding communities.

With the money derived from these annual nation-wide drives the D.A.V. maintains a liaison service to aid veterans in prosecuting their claims with the United States Veterans' Bureau, and aids in the promotion of legislation for the benefit of all veterans.

SALARY ACCOUNT SHORT

The salary account of the custodian's fund will be short $405 at the end of the present month, the Board of Public Works has informed the City Council, and personnel cannot be reduced further without seriously affecting the upkeep of public buildings. The board asks the Council to loosen the purse strings sufficiently to overcome the shortage. The matter was referred to the Finance Committee.

Health and Diet Advice

By DR. FRANK McCOY
Author of "The Fun Way to Health"

CANNING BY EXPERTS

Many correspondents write to ask me if home canned goods are not more wholesome than those purchased at the stores, and my reply is that generally the opposite is true. Usually, there is quite a large percentage of spoilage in home canned products, and there have been quite a few cases of food poisoning from improperly canned home-made products. Furthermore, home canning is nearly always a great deal more expensive than the canned foods which you can buy already prepared for use at your grocery store.

The canning industry has improved greatly within the last few years since they have installed careful methods of inspection and research departments to discover the most healthful ways of canning. At one time canned foods consisted almost entirely of surplus food products which would otherwise spoil, but this is no longer the case. The foods which are now used for canning are selected by experts. Often, the vegetables used for canning are raised under contract and the seed is selected by the experts to produce just the kind of vegetables which will have the best flavor and appearance when ready for harvesting. The growing crop is then carefully inspected and it is harvested just at the right time. Sometimes even a day or two's difference would produce an inferior crop.

One interesting fact is that canned fruits and vegetables are usually canned fresher than if you bought the same foods at your market and cooked them at home. The reason for this is that most canneries are so located that it possible to can vegetables, fruits and fish within an hour or two after they are gathered. In contrast with this you have the home cooked market bought vegetables which are often four or five days old.

You may have noticed that canned products taste fresher now than they used to. One reason for this is that the foods are not heated any longer than necessary to produce a perfect sterilization. The temperature is important and it is carefully regulated, for each special kind of food requires its own temperature and time of cooking. Furthermore, foods are now cooked right in the cans after they are sealed so that no oxygen enters. This preserves the flavor and all of the food elements. Even the elusive, easily destroyed vitamin C is preserved by this process. This is the vitamin which is so easily destroyed that it can not resist more than a few minutes' boiling in an open pot on your kitchen stove.

When you open a can of acid fruit you may have noticed that the inside of the can is coated with enamel. This is done in order to preserve the color of the fruit and to protect against the fruit coming in contact with the can. When you open one of these cans and do not use all of the food at one time, you may with perfect safety allow the remainder of the food to remain in the can until the next meal. Experiments have produced a type of can which can not produce poisoning by any possible chemical combination with the food it contains. Food will remain good indefinitely in an unopened can provided it remains air-proof.

My reason for writing this article is to let you know that it is healthful to use canned foods. Many people believe that canned goods are unwholesome, but this is a mistaken idea. Canned goods are often more healthful than goods prepared at home. Balance your diet by using plenty of canned goods.

Maybe Grandpa Will Marry

First Office Boy: Don't you ever have a day off for your grandmother's funeral?

Second Office Boy: What! And me working for the registrar of births and deaths!—[Iverness Courier.

Japan's present policy of retrenchment is expected to materially reduce employment and lower commodity prices.

FOR WEST COAST COMMUNITY THEATRES

ADAMS Jack Oakie Crenshaw "LET'S GO at Adams NATIVE"

BALBOA 8705 South Vermont Ramon Novarro "CALL OF THE FLESH"

BELMONT 122 South Vermont "SWEETHEARTS ON PARADE" Alice White

BOULEVARD Washington at Vermont Cecil B. DeMille's "MADAM SATAN"

EGYPTIAN Holly. Blvd. at McCadden Pl. Thrill Drama of Jungle! "Africa Speaks"

FIGUEROA Figueroa at Santa Barbara "MONTE CARLO" Jack Buchanan

GOLDEN GATE Whittier at Atlantic "UP THE RIVER" The Big House of Laughter!

HIGHLAND Pasadena Ave. at Ave. 54 "LITTLE ACCIDENT" D. Fairbanks, Jr.

LA BREA Ninth at La Brea "SINS OF THE CHILDREN" Robt. Montgomery

MANCHESTER Broadway at Manchester The Late MILTON SILLS "Sea Wolf"

MESA Slauson at Mesa Drive George Arliss 'OLD ENGLISH'

RITZ Wilshire at La Brea CLARA BOW "Her Wedding Night"

UPTOWN Tenth at Western "OUTSIDE THE LAW" Mary Nolan

WESTLAKE Alvarado near 6th WESTLAKE VARIETIES—Stage Band Reginald Denny "THOSE THREE FRENCH GIRLS"

WILSHIRE Wilshire at Hamilton NANCY CARROLL "Laughter"

THEATRE GOING INFORMATION CALL RE 4111

Theaters—Amusements—Entertainments

Paramount

Here is Youth at its ... Smart, sophisticated, reckless but very, very wise!

Fast & Loose

A Spicy Paramount Picture With: MIRIAM HOPKINS, CAROLE LOMBARD, FRANK MORGAN

UNITED ARTISTS

"Last night's audience still laughing"

HAROLD LLOYD in "Feet First"

35c Till 1 P.M. Children 10c

EL CAPITAN

LAST WEEK CHARLOTTE GREENWOOD With JOHNNY ARTHUR "PARLOR, BEDROOM AND BATH"

Starts Next Sunday DALE WINTER HENRY ... "MICHAEL and MARY"

PLAYHOUSE HENRY DUFFY PRESENTS LEO CARRILLO MISTER ANTONIO

CALIFORNIA INTERNATIONAL M-G-M'S ALL TALKING MUSICAL "EL PRESIDIO" JOSE CRESPO ENRIQUETA ALCANIZ

VINE ST. THEATRE THE GREEN BOTTLE

LOU BARD'S REX BEACH'S THE SPOILERS GARY COOPER Betty Compson

MONTE CARLO MILLION DOLLAR THEATRE 75c

TOWER GLORIA SWANSON "WHAT A WIDOW"

MAJESTIC 75 New Picture WORLD PREMIERE "ALIAS THE 4th"

FOLLIES THEATRE 80 PEOPLE 80 MOSTLY GIRLS MIDNITE SHOW EVERY SAT. BURLESQUE

Sid Grauman presents A NEW AND AUGMENTED ROOSEVELT HOTEL ORCHESTRA

Featuring Johnny Murray and a Host of Other Entertaining Artists and Soloists in a Gala Premiere

NEW BLOSSOM ROOM THURSDAY NIGHT, NOV. 20th

GEORGE GERSHWIN

The Beloved Composer of "Rhapsody In Blue" and Other Glorious Successes

HONORED GUEST

Outstanding Event of the Cinema Social Season

All the Stars of the Movie Firmament will be there... Immediate reservations are imperative

$2.00 Couvert for Premiere . . Regular Prices Thereafter

FAREWELL TO TED WEEMS WEDNESDAY NIGHT, NOV. 19th

ROOSEVELT HOTEL Hollywood

HO. 2020

17, 1930.—[PART
—Entertainments
ount 35
at its fastest
ated, reckless
e!
-Loose
With:
E LOMBARD,
on the Stage
"SNAP INTO IT"
A fast-moving
New York show
featuring Eddie
Stanley.
ARTIST
ight's audience
till laughing"
AROLD
LOYD
Feet First
The word has gone
around Los Angeles
that "Feet First"
Harold Lloyd's great
est comedy. It be-
come early if you want
a seat.
35c Till 1 P.M.
Children 15c Any Time
PITAN
Starts Next
SUNDAY MAT.
DALE WINTER
HENRY DUFFY
"MICHAEL
and MARY"
NEAR HOLLYWOOD BLVD
RY DUFFY PRESENTS
ARRILLO
ANTONIO
ALL TALKING SPANISH
PRESIDIO"
LUANA ALCANIZ
BOTTLE
BEACH'S
POILERS
Betty Compson Kay Johnson
ARLO
VAUDEVILLE
SWANSON
A WIDOW"
ALARM
80
GIRLS
STS SHOW EVERY SATURDAY
BURLESQUE
raumah
ents
AUGMENTED
OTEL ORCHESTRA
and a Host of Other Entertainers
in a Gala Premiere in the
SSOM ROOM
IGHT, NOV. 20th
GERSHWIN
"Rhapsody In Blue" and other
Successes
ED GUEST
the Cinema Social Season!
Movie Firmament will be
servations are imperative
... Regular Prices Throughout
O TED WEEMS
NIGHT, NOV. 19
ELT HOTEL
Hollywood

WEST COAST THEATRES

LOEW'S STATE
Anniversary Week!
And what a show week! The outstanding program of the year and a picture that's big . . . big!
WARNER BAXTER
in "Renegades"
IN PERSON TONIGHT MYRNA LOY
MYRNA LOY, NOAH BEERY, WARNER OLAND, GREGORY COOPER, GEORGE FLEMING, VICTOR VARCONI and Fox Movietone Hit
FAREWELL WEEK
RUBE WOLF
Next Thursday
GENE MORGAN
Stage King of Mirth will be home again!

CRITERION
Better Hurry
LAST WEEK STARTS THURS.
A he-man drama of the most famous lover-bandit of western days
BILLY THE KID
King Vidor's M-G-M Hit
WALLACE BEERY
JOHNNY MACK BROWN
Kay Johnson
Brought to you on the unlimited screen in a marvelous
REALIFE
CHARLIE CHASE
"HIGH C'PY"
Hal Roach's comedy of low harmony and wo
PARAMOUNT
Holly. Blvd. near Vine
MAURICE CHEVALIER
"PLAYBOY OF PARIS"
His most fascinating Paramount Picture
Hear Fanchon & Marco's "Seasons" Idea

GRAUMAN'S CHINESE
DIRECTION FOX WEST COAST THEATRES
LEAVING SOON
Never again!
Will you see this titanic thrill-packed drama-romance of pioneer love and courage Filmed entirely in GRANDEUR and with the glorious stage show.
LAST BIG WEEK
ENDS NEXT SUNDAY!
RAOUL WALSH'S Fox Movietone
BIG TRAIL
JOHN WAYNE
MARGUERITE CHURCHILL
JOHN GARRICK
EL BRENDEL
20,000 Others
Broadway at 6th
Attend Matinees! 500 Seats Daily 50c! 2:30 — 5:30 Daily!
Direction Fox West Coast Theatres

THEATRES IN LOS ANGELES
ORPHEUM
Direct to 9th—Continuous from 9:45 A.M. to 11:30 P.M.—35c to 1 P.M.
POSITIVELY LAST 5 DAYS!
AMOS 'N ANDY
in "CHECK AND DOUBLE CHECK"
RKO RADIO PICTURE
with SUE CAROL, CHAS. MORTON, IRENE RICH, RALF HAROLDE, DUKE ELLINGTON'S BAND

RKO THEATRE
30¢ TO 1 P.M.
THE 8th PROFESSIONAL PREVIEW
8 VAUDEVILLE ACTS 8
MURRAY PECK MASTER OF CEREMONIES
ON THE SCREEN
WEST
RKO VAUDEVILLE
Direct from Palace, N. Y.
BOMBY
Radio's Pioneer Tenor and His Gang
PAUL REMOS and His Boys
DANNY SMALL
with HARRY MAYS
JOE YOUNG
in "Ha-ha-ha-ha-ha"
Box Hur Tos served Patrons this Week

WEEK-END CONCERTS PLEASING

Kreisler, Gieseking and Rodzinski Win Honors in Various Recitals

BY ISABEL MORSE JONES

Three major concerts over the week-end held the attention of the large musical public Los Angeles is manifesting this year. Fritz Kreisler gave his second recital of the week Saturday afternoon with a capacity audience in attendance. Walter Gieseking, the young German wizard of the piano, gave his third successful program Saturday evening, and yesterday afternoon Dr. Rodzinski conducted a Sunday concert of the Philharmonic Orchestra with Dino Borgioli, tenor, as soloist.

The Kreisler program reached its greatest climax in the concerto No. 4 of Mozart. A little known and very beautiful early Italian sonata in A minor by Pasquali (edited by the other gerat contemporary violinist Ysaye) opened the program. The adagio and fugue from the G minor sonata by Bach for violin alone rounded out the classic first half of the concert. No encores were allowed to disturb its continuity. The inimitable Kreisleriana, composing the second half, was given with that warm and gracious prodigality which has won for this man the friendship and high regard of a world.

With a fine loyalty Mr. Kreisler has kept Carl Lamson, his veteran accompanist, by his side for twenty years. Mr. Lamson does not always measure up to the present-day standards required of the piano in the larger works.

RODZINSKI LEADS HEAVY PROGRAM

Dr. Rodzinski's Sunday afternoon concert was rather heavier than usual as he followed the Beethoven "Egmont" overture with the long Brahms fourth symphony, repeated from the last symphony pair, and completed his part of the program with a rather tedious symphonic poem built laboriously on the theme of the Volga Boatman, by Glasounow.

Dino Borgioli, a seasoned singer from Italy, gave an excellent account of the typical tenor numbers, the flower song from "Carmen," the Gelida Manina from "La Boheme" and the Dream from "Manon." Borgioli is a singer of marked ability and colors his arias with dramatic interest. His voice is well used, but the most remarkable virtue of his singing is the taste and intelligence which he displays in these popular arias which are too often used as vehicles for showmanship. It was evident that the audience thought well of him immediately for it tried for ten minutes or more to break the no-encore rule, which has been set up for the orchestra concerts. Dr. Rodzinski conducted especially well-tempered accompaniments by the orchestra.

Mr. Borgioli sings in concert in Long Beach the 26th inst. He will be accompanied by Shibley Boyes, pianist.

GIESEKING GIVES THIRD RECITAL

A large audience was assembled by the sudden announcement of a third piano recital by Walter Gieseking. His program included the sixth English suite of Bach so exquisitely played as to cause sighs of admiration and wonder in the audience largely composed of musicians.

The "Wanderer Fantasie" of Robert Schubert became a message from old German.

The six characteristic preludes of Debussy closed the printed list, but the audience demanded more. In playing Debussy, Gieseking keeps very strictly within the musical frame indicated by the composer, but manages to "point" the meaning in a more revealing way than any player now on the concert stage.

Lyman to Play During Run of "Min and Bill"

Abe Lyman and his band will continue as a featured attraction of the Carthay Circle Theater during the engagement of "Min and Bill," which opens Thursday evening with a gala testimonial premiere to Marie Dressler and Wallace Beery, featured players.

Lyman and his organization have arranged a program that will please the followers of the group, it is reported. Herb Taylor and Arthur Johnson are the musical arrangers.

To round out a complete program, the management have included a surprise novelty called "Fisherman's Paradise," which also comes from the Metro-Goldwyn-Mayer studios.

Among other subjects will be included Movietone News and Walt Disney's Silly Symphony, "Winter."

Because of the premiere being in the nature of a testimonial to Marie Dressler and Wallace Beery, it is the expectation of the management of the Carthay Circle that the event will be attended by a brilliant array of stars.

Rehearsals on for Next Drama at El Capitan

Rehearsals are now under way at El Capitan Theater for "Michael and Mary," the drama which opens Sunday matinee, costarring Dale Winter and Henry Duffy.

In this A. A. Milne romantic comedy, which was selected by Burns Mantle as one of the ten best plays produced in New York on the 1929-1930 season, there are three acts and eight scenes. The action covers the span of years between 1905 and 1929. Consequently many of the actors appear in one act only, with the exception of Miss Winter and Duffy, whose romantic life together motivates the plot.

Advance reservations at El Capitan indicate that the house will be sold out Sunday when the stars make their first appearance here in many months.

TWO FEATURED

Catherine Dale Owen and Dorothy Christy are featured in a number in "Voice of Hollywood" just completed by Lewis Lewyn at Tec-Art.

The Notorious Kid Falls in Love

Kay Johnson and John Mack Brown

In a scene from "Billy the Kid," the current M.-G.-M. film production, now showing at the Criterion Theater. The engagement is proving a popular one.

TWO HOUSES BOOK "SUNNY"

Successful in showing one picture, "Life of the Party," at two first-run theaters at the same time, Warner Brothers have made the same booking arrangements for Marilyn Miller's latest production, "Sunny." The picture will start runs at both Warners' Hollywood and Downtown theaters Friday.

"Sunny" served Marilyn Miller as a starring stage vehicle under the Florenz Ziegfeld banner for over two years, both in New York and as a road show. It is said to be her most successful stage attraction.

The story itself is termed almost perfect for Miss Miller. It was written especially for her on the stage and the motion-picture version has followed the original book closely. All of the high lights of the Ziegfeld production are incorporated in this screen production, it is said, in addition to several scenes that add to the lavishness of the production.

In "Sunny" Miss Miller has two leading men. The romantic lead is taken by Lawrence Gray, while the comedy role is enacted by Joe Donahue, brother of the late Jack Donahue.

Others in the cast are O. P. Heggie, Clyde Cook, Barbara Bedford and Inez Courtney. William Seiter directed.

FANCHON TO SUPERVISE PROLOGUE

Noted Directors of Dance Will Assist in Arranging Chinese Stage Show

An atmospheric prologue to Paramount's "Morocco" will be staged at the Chinese Theater when the film opens on the 25th inst.

The stage setting, according to Fanchon, in charge of the production, will be a Moroccan street scene, colorful and realistic with, of course, the stage liberty to add to its effectiveness. The music will interpret the spirit of the action in the prologue, rather than the accepted plan of fitting the action to the music.

Fanchon is being assisted in the staging by Larry Ceballos and Sammy Lee. Ceballos is well known for his work in Los Angeles, and from dance ensembles he has staged in pictures. Lee is one of New York's most noted dance directors, and has just completed an engagement with Metro-Goldwyn-Mayer.

The company of more than a 100 players, will include Marietta, who comes to Hollywood direct from George White's "Scandals." In that show, she attracted wide publicity for her work in the "Beauty and the Beast" episode.

CRITERION ANNOUNCES NEW FILM

"Lady's Morals," Starring Grace Moore, Will Start Thanksgiving Day

Thanksgiving Day, the 27th inst., it has been announced, will mark the initial showing of "A Lady's Morals" at the Criterion Theater. This M.-G.-M. production features Grace Moore, beautiful opera singer, and Reginald Denny.

"A Lady's Morals" is declared by the Criterion management to be one of the most pretentious productions of the year and will serve to introduce and establish Miss Moore as a favorite with film theatergoers. The picture is based on the life and loves of Jenny Lind, Swedish Nightingale, and was directed by Sidney Franklin.

The supporting cast includes Wallace Beery, Jobyna Howland, Gus Shy, Bodil Rosing, Gilbert Emery and Paul Porcasi. "Billy the Kid," the current picture at the Criterion, will close on the 26th inst.

NEWCOMER SCORES

The new burlesque at the Follies Theater, "Girls of the U.S.A.," lives up to its advance billing. Action was the outstanding point of the piece from beginning to end. Girls are featured and leading the active chorus is Mary Sunde, a newcomer to the Follies. She keeps things lively for all concerned. In a colorful number called "Fashions," Verne, the French miss, pleases with her singing and dancing. Leona White, soubrette, again scores. Comedy is provided by Fagan and Clark.

'Remote Control' Scheduled Next at Loew's State

William Haines's new Metro-Goldwyn-Mayer comedy, "Remote Control," with the comedian at the microphone in a mystery and comedy story of crooks and kilocycles, is announced as the new Loew's State Theater screen offering starting Thursday.

MARY DORAN

Haines is said to offer the finest comedy work of his screen career in the broadcasting sequences of the picture, where, shorthanded, he is forced to offer a complete program himself, imitating several well-known radio acts, including Amos and Andy.

Mary Doran has the leading feminine role in the new picture, which Malcolm St. Clair and Nicke Grinde directed from the stage play of the same name. The supporting cast is made up of Charles King, John Miljan, Polly Moran, J. C. Nugent, Edward Nugent and Edward Brophy.

"Renegades" is the current Loew's State attraction, with Warner Baxter, Myrna Loy and Noah Beery in the cast.

FILM ACTRESS ON STAGE

Blanche Sweet leaves this week for New York, after two months of preparation, to open her engagement in R.-K.-O. houses. It will be her first stage appearance, and following its completion, Miss Sweet will return to the screen.

Whispers in the Wings

BY MURIEL BABCOCK

ARTHUR WHIPPLE

THE "event extraordinary" of the week-end in the Little Theater was the presentation Friday and Saturday evenings in Laguna Beach of that stirring and emotional drama, "East Lynne." The town turned out en masse for both performances and such was the throng Saturday evening that some folks were turned away.

A select company of ladies and gentlemen, including the Misses Arden, Pope, Pardee, Wakelee and Pence, the Messrs. Kimmell, Whipple, Pierce, Radford, Caldwell and Colburn and young Master Chamberlain enacted the various roles.

They made every endeavor and successfully to keep the production in accordance with the spirit of the day in which "East Lynne" was a favorite flower of the drama. Not only was this true of the acting, but the costumes, the scenery, the drops and even the props. The result was a grand show.

Mr. Whipple, whose picture is to be found in this column, played the role of Sir Francis Levison, the villain.

Hollywood in Limelight

One of these gentlemen who delight in keeping posted upon what's impending in the theater, writes from New York that there is another show about Hollywood to be produced. It's a musical comedy to be done by Connolly and Swanstrom, with Fields, Rodgers and Hart.

That makes a total of four. The others are "Once in a Lifetime," Donald Davis's "So This is Hollywood" (the title has been changed from "Made in Hollywood",) and Crane Wilbur's "Cradle Call," just opened in Chicago. The latter-named, if I am not mistaken, was originally called "Passion Preferred." It would seem that play titles, at least, are going dignified.

Reunion Staged at Theater

Here's a casting story.

"The Infinite Shoeblack," about to see light at the Civic Repertory Theater in Hollywood, has brought together two men who had been friends and fought side by side in Palestine thirteen years ago. They are Murray Kinnell, Scotch actor, who has the lead in this play, and Olaf Hutten, Britisher, now in "The Apple Cart."

It seems that one day last week Hutten strolled into the Music Box to watch rehearsal. He observed what seemed a familiar figure on the stage. His first impulse was to rush up and grab Kinnell's hand. Then, the native British restraint came to the fore and instead he went up in a very dignified way and said: "I say, old sport, aren't you Lieut. Kinnell, and weren't you with the old Green Howards in Jerusalem?"

Kinnell said he was. It developed that the two were sublieutenants in Allenby's army before Jerusalem. After the capture of the city, they were separated and haven't seen each other since.

Along the Eastern Front

And here are some items from the New York correspondent about what's being done and said along Broadway:

Arch Selwyn says that Vilma Banky and Rod La Rocque got $16,000 in Pittsburgh at a $2.50 top.

Now that the mercurial Mr. Harris has finally begun work on "The Inspector-General" things are moving along at a rapid clip. The version to be used will be used by John Anderson, dramatic critic of the Evening Journal, Charles MacArthur, who was originally announced as the adapter of the Gogol farce, apparently never having got around to starting work upon it.

The production will open at the Bronx's Windsor on December 8 and arrive on Broadway in the Christmas batch of plays. The roster of players at present holds Dorothy Gish, Claude Cooper, Romney Brent, J. Edward Bromberg and Lina Abarbanell.

Mr. Erskin has reconsidered and after all Mr. Mankiewicz's "We, The People" will not meet production at his hands. What he will turn to on behalf of the Frohman organization has not been definitely settled, but he has a number of plays under consideration.

Theaters—Amusements—Entertainments

LAST 3 DAYS
Hurry! Reserve your seats now!
You must not miss
This delightful, fascinating, funny love feast of imagination about the strange doings of people fifty years from now
DE SYLVA, BROWN, HENDERSON'S
JUST IMAGINE
With EL BRENDEL, MAUREEN O'SULLIVAN, JOHN GARRICK, MARJORIE WHITE, FRANK ALBERTSON
Directed by DAVID BUTLER
A Fox Movietone Production
Seats: GR. 1104 or Owl Drug, 6th-Bdwy.
ABE LYMAN and BAND
Exclusive stage entertainment
CARTHAY CIRCLE
FOX
MIN AND BILL will be here Thursday! Read about premiere in big ad.

BELASCO Hill at 8th WE. 8383 LAST 2 WEEKS
DOROTHY BURGESS
in "The Bird of Flame"
SEATS SELLING FOR ALL PERFORMANCES.

CIVIC REPERTORY THEATRE managed by THE BOWL THEATRE ASSOCIATION
HOLLYWOOD MUSIC BOX
G. B. SHAW'S
APPLE CART
MATINEE WED.
GR. 4151
LAST WEEK
Beg. Mon. Nov. 24 Seats Now
'THE INFINITE SHOEBLACK'
A DRAMA by NORMAN MacOWAN

Aw Min—
YUH AIN'T MAD AT ME ARE YUH!
ABE LYMAN and BAND
MARIE DRESSLER
WALLACE BEERY
Their antics and tribulations ..their joys and sorrows.. their simple, honest pathos.. will make you call...
MIN and BILL
the greatest comedy drama of human interest ever produced with
MARJORIE RAMBEAU
DOROTHY JORDAN
An M-G-M Triumph
Directed by GEORGE HILL
Seats now selling for Premiere
THURS EVE NOV 20
$2.00—$3.00—$5.00
Phone Theatre Box Office ORegon 1104... Owl Drug 6th & Broadway... All Agencies
CARTHAY CIRCLE
A Fox West Coast Theatre

Grand Gala Premiere
WARNER BROS.
HUNTINGTON PARK THEATRE
Tuesday Nov. 18th
2 Complete... PREMIERE SHOWINGS 7 and 9 p.m.

WARNER BROS HOLLYWOOD
WHAT SHOULD A GIRL DO?
When she stops out..she's bad, if she pets..she's common, if she doesn't ..she's a prude. What should a girl do?
LORETTA Young
"THE TRUTH About YOUTH"
DAVID MANNERS
CONWAY TEARLE
• MYRNA LOY •
A First National Vitaphone Production
Directed by WM. SEITER
WARNER BROS. Vitaphone Varieties
RIPLEY'S "Believe It or Not!"
"Curtain" Mele-Drama
CHARLES MACHEBY Hotel Tours

WARNER BROS. DOWNTOWN
A half mad ape steals a half clad girl.. but what fun, laughs and roars
"THE GORILLA"
with
LILA LEE • JOE FRISCO
HARRY GRIBBON
A First National Vitaphone Production
WARNER BROS. Vitaphone Varieties
GEORGIE JESSEL "Politics"
ANDREW TOMBES "Kneeling 'em Cold"
WARNER BROS. NEWS

FORUM THEATRE
PICO AT NORTON • Phone EMPIRE 1191 • TWO SHOWS NIGHTLY
LONE WOLF
BERT LYTELL
35¢

COUNTY TO ACT IN JOBS CRISIS

Shaw Prepares Resolution for Board Today

Employers Will Be Asked to Maintain Pay Rolls

Citizens Urged to Purchase Local Products

Another step toward eliminating, as far as possible, unemployment in Los Angeles county will be taken today by Supervisor Shaw, when he will present to the Board of Supervisors a resolution calling on private employers to join with city and county officials in keeping their employees at work continuously for one year and that residents buy locally manufactured products.

The board recently ordered that all county department heads immediately prepare a list showing what work in the county could be gotten under way at once and how many men would be needed to do it. As a result of the order many projects have been speeded up in the way of road building and work in the flood-control district.

Following is the resolution that will be offered by Supervisor Shaw today:

"Unemployment is a public problem which has evolved upon city and county officials the necessity of taking immediate action for its relief.

"The County Unemployment Committee, of which I am chairman, is alert to the necessity of correlating the efforts of the Chamber of Commerce, Community Chest and county and city officials in behalf of unemployment in Los Angeles.

"Already the County Board of Supervisors has taken three of the concrete steps suggested for the stimulation of employment here and the relief of unemployment.

"The Board of Supervisors has adopted and is carrying out a policy designed to bring out immediately all necessary public construction and improvements.

"County employees have already been assured of continued employment at their present wages without unjustified departmental interruption in personnel.

"The County Board of Supervisors has already pledged its hearty support of any sane and constructive steps for the relief of unemployment.

"The experience of county agencies dealing with the unfortunate victims of unemployment, reveals that a major key to the entire situation is the continuation of local factories and commercial concerns at full pay roll capacity. Local employers who participate in any major layoff add not only to the burden of unemployment but to the charity and welfare agencies throughout the county, who, of a necessity, in a very short time are forced to care for a large percentage of those deprived of work. With this in mind the following resolution is designed to serve a dual purpose:

"Resolved: That the Board of Supervisors recommend that private employers join city and county officials in giving preference in employment to bona-fide residents of Los Angeles city and county.

"That private employers join city and county officials in assuring employees of continued employment over a period of a year at their present wages, and

"That the consuming public, including all private corporations and institutions, be mindful of the necessity of giving preference to local products with the end in view of keeping factories in operation and pay rolls normal."

CHANGE DARK COLORS
TO SMART LIGHT ONES
with Tintex Color Remover*

It sounds like magic, but it's simple and quick to harmlessly remove all the original *dark* color from any material—with Tintex Color Remover. Then, in a jiffy, you can re-tint or re-dye it to the newest, brightest Paris colors—with Tintex.

Transform your wardrobe and everything washable in your home-decorations to new color-smartness each season. It's only a matter of minutes, and you're sure of perfect results always—with Tintex Color Remover.

Have you tried Tintex for tinting curtains? The fashionable Tintex curtain colors are ecru, maize, tan, green, gold, rose, orchid, orange and blue.

—THE TINTEX GROUP—

★*Tintex Color Remover*—Removes old color from any material so it can be dyed a new color.

Tintex Gray Box—Tints and dyes all materials.

Tintex Blue Box—For lace-trimmed silks—tints the silk, lace remains original color.

Whitex—A bluing for restoring whiteness to all yellowed white materials.

PARK & TILFORD, ESTABLISHED 1840, GUARANTEES TINTEX

At all drug, dept. stores and notion counters..15¢

Tintex
TINTS AND DYES

Local Educator Given Higher Honors

Chief Figures at Inauguration
Dr. Edgar Lloyd Smith and Dr. Cecil F. Cheverton at ceremonies.

CHEVERTON HEADS COLLEGE

First Professor of California Christian Institution Becomes President at Colorful Ceremonies

Dr. Cecil F. Cheverton, first professor of the California Christian College, who was given his faculty post with the opening of the school in 1920, was inaugurated yesterday afternoon as president of the institution in a colorful ceremony attended by representatives of a score of American universities. The inauguration was in the Grayson Memorial Auditorium.

With the induction of Dr. Cheverton as president, Dr. Edgar Lloyd Smith, for fifteen years regional director for California and Arizona of religious education for the Christian Churches, appeared as the newly elected vice-president of California Christian College.

A prediction of a radical change in the methods of American universities was made during the course of an address given by Dr. Harry O. Pritchard, who gave the greeting of the college to its new president.

CHANGE PREDICTED

"The increase in college attendance in the future," Dr. Pritchard said, "is destined to be a much smaller percentage than in the past.

"Due to the economic situation of the world today, the colleges will be forced to change their curricula." Then turning to Dr. Cheverton, he said:

"Allow me to congratulate you upon having the vision, judgment and courage to introduce here something new and different in the way of a curriculum.

"This curriculum is in line with the best educational theories known today. It is an experiment, which if successful will render a magnificent service through American democracy.

"The demand now is not for numbers but for quality and only those of the best minds and the best trained will be in demand in the future. There are many indications that we are at the dawn of a new educational awakening throughout America."

ACADEMIC PROCESSION

In the academic procession were representatives of Holmby College, La Verne College, Loyola University, College of Osteopathic Physicians and Surgeons, University of the West, Valencia University, Pasadena Junior College, San Francisco Theological Seminary and Berkeley Baptist Divinity School; all from California and beyond the State were delegates from Bethany College, West Virginia; Butler University, Indianapolis; University of Oregon, Spokane University, William Woods College, Fulton, Mo.; Colorado College, Colorado Springs; Greenville College, Greenville, Ill., and University of Nanking, Nanking, China.

Dr. Cheverton was born in Rich Hill, Mo., and is 41 years of age. He attended the public schools of his birthplace and was graduated from Drake University at Des Moines, Iowa. He later attended Columbia University, and Boston University, and was a teacher for several years before he came to Los Angeles.

COL. LINDBERGH DUE HERE SOON

(Continued from First Page)

we wish to equip our plane with the most efficient discoveries.

"We are happy the new wing has met its tests successfully and I am anxious to arrive in Los Angeles to fly it."

Whether Mrs. Lindbergh will accompany her famous husband westward was not stated by the colonel, but Squier believed it probable that she will. She was here when the ship was first turned over to Lindbergh and flew it with him on initial test hops.

REDUCES RESISTANCE

The new wing is constructed to allow the landing gear, wheels, braces and shock-absorbing units, to fold into the wing when the ship gets in the air, cutting down air resistance and automatically increasing the speed.

Test flights made by Squier, Dick Von Hake, Lockheed chief engineer, who supervised design and construction of the speed unit, and Marshall Headle, Lockheed test pilot, show that in a fuselage identical to the Lindbergh plane and with a motor of the same horsepower, the wing added twenty-six miles an hour to the plane's maximum.

The underside of the Lindbergh wing has openings that receive the large low-pressure landing air-wheels and metal braces. These swing upward and inward in relation to the wing and fuselage. When they are folded into the wing a cover attached to the outside of each of the two units completely covers the apertures on the under side—making the craft appear in the air as though it had no wheels.

The gear can be raised or lowered in fifteen seconds from the cockpit of the ship by means of an endless steel cable operated by a hand crank. Four signal lights on the instrument board will keep the colonel informed at all times of the position of his landing wheels, as he or Mrs. Lindbergh will be unable to see them because of the intervening wing.

SAFETY DEVICES

A green and a red light for each wheel will tell him of their position—the green lights remain burning when the wheels are down for landing and the red bulbs glow when they are up.

As an extra precaution the sound of a gong will warn the colonel if he should shut off his motor for landing with the wheels folded up.

Steel lugs lock the gear when it is extended for landing or is lifted into the wing. A release lever for the automatic locking system completes the mechanism that has been found fool-proof in ten hours of test flying.

Development of the wing on a ship as large as the Lockheed on the colonel's idea is another pioneering success accredited to the trans-Atlantic pilot.

He added nearly ten miles an hour to his plane's speed by having a sliding cover built over the two cockpits to cut down air drag and make flying more comfortable in cold weather. He is the first exponent of high-altitude speed flying for long trips and saw his theory justified when he and his wife flew from here to New York last Easter in their plane to set a record of 14 hours and 45 minutes from coast to coast.

His desire to own a low-winged monoplane and the success with which he flew it have caused many planes of this type to come into use since Lockheed built his present plane on his orders. His and Mrs. Lindbergh's experiments with gliding here also brought about rapid development of motorless flight throughout the nation.

NAME CHANGE APPROVED

The plan to change the name of Hollenbeck avenue to Eighth street has received the approval of the City Council.

LECTURE TELLS CHURCH'S BIRTH

Christian Science Speaker Details Founding

Mary Baker Eddy Pictured by William Porter

Bible Teachings Defined in Light of "Key"

In a Christian Science lecture delivered yesterday afternoon under the auspices of Twenty-ninth Church of Christ, Scientist, William W. Porter, C.S.B., of New York City, member of the Board of Lecturership of the Mother Church, the First Church of Christ, Scientist, in Boston, spoke in part as follows:

"A little over half a century ago an unusual woman appeared upon the highway of human endeavor. She saw about her humanity's sins, sufferings and sorrows. A night of terror seemed about to engulf her.

"TOWARD HEAVEN"

"She turned away from earth and looked toward heaven and God. Through the mists of earth the woman saw a beckoning path and into this path she turned her footsteps. As she journeyed her vision grew and she saw exceedingly near those many mansions which are spoken of by the Master in the fourteenth chapter of the Gospel of John; she learned that these mansions are mansions of health, mansions of happiness, peace and prosperity; she found her own confidence and courage ever mounting to meet opportunity; there came to her unbounded and unexpected ability and success, and a higher sense of life as God.

"This woman was the discoverer and founder of Christian Science, Mary Baker Eddy, the author of the Christian Science textbook, Science and Health with Key to the Scriptures.' In the year 1866 Mrs. Eddy was brought back almost from the grave through her spiritual understanding and pure desire. Following her remarkable healing Mrs. Eddy launched forth upon an undertaking which was destined to become her crowning life work, the demonstration of Christian Science and its presentation in such a way that humanity could not fail to understand its meanings and receive its benefits.

"BIBLE SOLE GUIDE"

"Mrs. Eddy tells us in her writings that in the demonstration and establishment of Christian Science she had no other guide than the Bible. This was her only textbook.

"In the orderly process of arriving at the correct statement of the problem of being, one finds himself confronted with the question, What is God? We are told by Mrs. Eddy that one of the chief difficulties encountered in her early writings was that of finding words or language which would adequately express the spiritual ideas which she sought to impart. Today when one refers to God a generous part of one's listeners is found to be more or less in harmony with the definition in the Christian Science textbook (p. 465,) namely, that 'God is incorporeal, divine, supreme, infinite mind, spirit, soul, principle, life, truth, love.'"

BRIDE OF FERNEKES RELEASED

Good Behavior Results in Freeing of Forgery Case Woman Ahead of Time

Reaping the reward of good behavior in prison, Mrs. Ella Fernekes, 18-year-old bride of Frank Fernekes who is now serving a term in San Quentin for forgery, was released from the County Jail yesterday—sixteen days before the expiration of her sentence of three months on the same charge. She said she will visit her husband and then return here in search of employment. She must remain on probation for five years.

Mrs. Fernekes and her husband, who is 32, were arrested at El Paso last May. While in custody en route here, Fernekes made a sensational escape by leaping from the train near Phoenix. He was recaptured a month later in New Orleans.

Tried separately, Fernekes was sentenced to one to fourteen years in San Quentin and his wife to three months, with the probationary clause.

On the eve of his departure for prison, October 10, last, Fernekes was remarried to the young woman, declaring he had lost the original certificate and that he wished to protect his wife's interest in certain insurance policies. By special dispensation from the court the wedding was performed outside the County Jail, and the couple spent a ten-minute "honeymoon" on a bench, eating sandwiches.

Election Boards Must Explain Discrepancies

Subpoenas for the members of ten precinct election boards that served during the last election on the 4th inst. have been issued by the Board of Supervisors returnable at 3 p.m. today at the Hall of Records. The officials are summoned to appear and explain various discrepancies in the figures of their poll and election books which have been discovered by the election-canvassing board.

Eight boards are from precincts in Los Angeles, one in Beverly Hills and one in Glendale.

CHORUS REHEARSES FOR TEACHER EVENT

The Cecilian Chorus, a teachers' organization, is rehearsing daily for the concert to be presented December 15, the opening night of the City Teachers' Institute at Polytechnic High School auditorium. The preparation is being made under the direction of John Smallman, conductor.

MEXICAN MARRIAGE PONDERED

Court Considers Decision in Suit of Roger M. Coe for Annulment

A Mexican jurist's opinion on American marriages south of the border is being considered by Superior Judge Gould, who has under advisement Roger M. Coe's petition for annulment of his marriage with Margaret H. Coe. Coe, a member of a wealthy Santa Barbara family, married at Tia Juana, September 13, 1929.

Celso Gaxiola, former justice of the Supreme Court of the State of Sinaloa, Mex., testified that American marriages in Mexico, not complying with the Mexican residence laws, should be held invalid. Attorney Scott McReynolds, representing Coe, contended that the Mexican law provides that one of the parties must establish residence in Mexico before the ceremony can be legalized, and that two witnesses who are residents must be present. He asserted that these provisions were not followed in the Coe marriage.

RADIO AUDITION ON AIR TONIGHT

Western Singers Compete for Atwater Kent Prizes

Listeners' Votes Will Count in Naming Winners

Blue Monday Jamboree for Traveling Men

The Times Forum, KHJ, at 1:30 p.m. Clint Brush and L. C. Fox, instrumentalists; "Snowy" Baker on "Sportsmanship." World Wide News, 12:30, 4:45 and 10 p.m.

BY JOHN S. DAGGETT

Twenty youthful singers will compete in the fifth district audition of the Atwater Kent Foundation's fourth national radio audition—KFI from 10 to 12 this evening.

Winners of this contest will represent the West in the finals in New York City on December 15. Of the ten girls and ten boys who sing tonight, two will be chosen to share in the cash awards totaling $25,000 and the one and two years' scholarships, which will be distributed among the finalists. Participants in this audition come from Arizona, Northern and Southern California, Idaho, Montana, Nevada, Oregon, Utah, Washington and Wyoming. Two judges in each State will hear the audition in their home towns. Their votes, together with the vote of a special board of judges-at-large, will count 60 per cent and the votes of radio listeners will count 40 per cent in determining the winners.

The great gate of opportunity is going to be swung wide tonight for the lucky ones—and the entertainment should please you.

"One time a traveling salesman stopped at a—" but why go on. KHJ brings KFRC's Blue Monday Jamboree into your midst tonight—dedicated to "Traveling Salesmen"—come into the smoking car and listen to the knights of the grip tell 'em.

Fashion news from Paris—also a fast-moving musical presentation—Pierre Brugnon, tenor and master of ceremonies—Bourjois quartet and guitarist—a Columbia program—KHJ—"An Evening in Paris"—8:30 tonight.

KNX invites you to Budapest—hear the "tarogato"—musicians of the Royal Hungarian Opera—8:30 tonight.

KECA at 4:15 this afternoon—James G. McDonald, noted authority on international affairs—"Brazil in Revolution"—an N.B.C. broadcast.

A Requiem for Three Cellı and Orchestra—also the Rochester Civic Orchestra—KFI at 7 tonight—opens with Thomas's overture to "Mignon."

The story of John Paul Jones—a radio drama for children—KHJ at 11:30 a.m.—another lesson at the American School of the Air. Always excellent.

Ranch hour fans will hear their favorites for a full hour tonight, KTM at 9. They promise an "eccentric and irritable old cuss"—"Casey Jones" and "My Pretty Quadroon" are a couple of numbers.

A new chain program—an N.B.C. story—KFI at 2 this afternoon—may be worth a dialing.

Ohio State University songs, Guy Lombardo's Orchestra—male quartet and the Lady in the Smoke—a C.B.S. over KHJ at 7 tonight.

Rah! Rah!—N.B.C.'s Brigadiers are going collegiate—6:30 tonight—KFI—also three old Irish songs—then "Mary Lou" and Joyce Kilmer's "Trees."

"A comedy feature that will immediately become a success"—KTM promises this—daily except Sunday—2:30 p.m. And we need all the laughs we can get.

Meet you in the smoking car of the Blue Monday Jamboree.

WILL OF F. D. GAINES FILED FOR PROBATE

The will of Frank D. Gaines, formerly of Fairfield, Iowa, disposing of his $100,000 estate, on file in probate court, leaves most of the property to a brother, L. O. Gaines. Nieces and nephews received minor portions. Attorney Joe Crail, Jr., whose family, also from Fairfield, were old friends of the Gaines family there, filed the will for probate.

Los Caballeros of the King's Highway

KFI tonight 7:30 to 8 o'clock

THESE wandering minstrels will bring back to you tonight the golden days of California's romantic past... the days of the Padres and the Dons... the days of California's first pioneers. Hear, tonight, the music of old California.

FIDELITY SAVINGS LOAN ASSOCIATION

INGLEWOOD PARK CEMETERY
Largest in Southern California
Each Thursday KHJ—8:30 p.m.
For information call FAber 3026

Radio Dial

The program—The time—The Station.

KECA—1430 K., 209.7 M. (C)
KFI—640 K., 468.5 M. (C)
KPVD—1000K., 299.8 M.
KFWB—950 K., 315.8 M.
KGER—1360 K., 220.4 M.
KGFJ—1200 K., 249.9 M.
KHJ—900 K., 333.1 M. (C)
KMIC—1120 K., 276.7 M.
KMPC—710 K., 422.3 M.
KMTR—570 K., 526 M.
KNX—1050 K., 285.5 M.
KTM—780 K., 384.4 M.

ALPHABETICALLY ARRANGED
(From Programs Submitted by Stations)
(C)—Denotes chain broadcast.
Suggested features in black type.

6 to 8 p.m.

KFI—Stock reports, 7:30; Debbie's exercises (C), 7:45.
KHJ—Records at 7; stock reports, 7:30; Hallelujah program, 7:45-9.
KMPC—Latin-American hour, 7.
KMTR—Records; organ, 7:30.
KNX—Exercises, 6:45-8.
KTM—Spanish program, 6; Sharples Breakfast Club, 7-8.

8 to 10 p.m.

KECA—Exercises, 8:30; Lumberjacks (C), 9; pianist at 9:15.
KFI—Happy Time hour (C), 8; domestics, 9; piano and song, 9:30; tenor, 9:45.
KFWB—Pip and Tuck, piano team, 8:30; Morning Melodists, 9.
KHJ—Hallelujah 10 9; beauty talk at 9; Feminine Fancies, 9:30 (C).
KMPC—King of Scotland, 9:15.
KMTR—Stock quotations, 8; records.
KNX—Records; prayer at 8.
KTM—Bert's Best Bets at 9.

10 p.m. to 12 noon

KECA—Federation of Women's Clubs at 11:30.
KFI—Wall Street Flashes, 10; Heinz Program; Josephine Gibson, speaker (C), 10 (5:15); Woman's Magazine, 10:30 (C); Packard Twins, 11:30; French lessons, 11:45.
KFWB—Gino Severi and string quartet, 10:15; organ recital, 11:45.
KHJ—Ted White and Neil Larsen, 10:45; records, 11:15; American School of the Air (C), 11:30.
KMPC—Radiolians, 11.
KMTR—Dinnerers, 10:30; records, 11:30.
KNX—Call Broadcast, 11:30.
KTM—Eddie Albright, "Be Young and Happy" at 10; "Church of the Air," 11:30; records at 11:45.

12 noon to 2 p.m.

KFI—Stock market report, 12; ballads, 12:30; Klein Trio, 1.
KFWB—Adventures of Tom and Wash at 12; Jerry Joyce's orchestra, 12:30.
KHJ—Biltmore orchestra; World-wide news at 12:30; ballad hour (C), 1; Times Forum, 1:30; Clint Brush, L. C. Fox and "Snowy" Baker.
KMPC—Organ at 1; trio, 1:45.
KMTR—Prosperity hour, 12:15; Lumberjacks, 1:15.
KNX—Gene Barnes, organ and humor, 12; Melody Reading, 1:30.
KTM—Records, 1; organ recital, 1:30.

2 to 4 p.m.

KECA—U. S. Agriculture talk, 2; ballads, 2:15; whistler, 3:30; Hawaiians, 3:45.
KFI—Story program (C), 2; Wilson Fields Organ, Roman Novaks, 3:30); Everybody's Hour, Los Angeles Library book review, 3:45; Masked Marvels, 3:30.
KHJ—Mayor Le Lacky hour (C) at 2; organ, 3:15; talk on dogs, 3:30.
KFWB—Words of Wisdom; salon orchestra, 2:30; popular songs, 3:30.
KMPC—U.S.C. lectures at 3.
KMTR—Spanish program at 2:15; marathon, 3; Handyman, 3:15.
KNX—Uncle Walt 2; records, 2:30; Wendell Forsythe, 2:45; classical, 2:30.
KTM—Over the Teacups at 2; comedy features, Sally Sharp, 2:30; organ, 2:45; Indian Village, 3:15.

4 to 6 p.m.

KECA—Song and piano duo, 4; "The World Today" (C), 4:15; Phil Cook (C), 4:30; ballads, 4:45; Howe's Business (C), 5; Ten Minutes in Nation's Capitol (C), 5:15; piano, 5:30.
KFI—News Bureau, 4:15; Big Brother, 4:30; Mom Edyth, 5; stock market report, 5:45.
KFWB—Dance orchestra and "Calif" Melody, 4.
KHJ—Current events (C), 4; Times' world-wide news at 4:45; Mac and His Gang (Sparkle), 5 (C); records, 5:30.
KMPC—Trading Post, 4:30; organ reveries at 5:15; news, 5:45.
KNX—Structure, 5; and Big Brother; Riddle hour, 5:15.
KTM—Dance band, 4; organ, 4:45.

6 to 7 p.m.

KECA—Marine orchestra (C), 6; Maurina Dyer, soprano, 6:30.
KFI—Betty Roberts, soprano, 6; baritone, 6:15; Family Party (C), 6:30.
KFWB—Harry Jackson's dance orchestra, 6; Cecil and Sally, 6:45.
KHJ—Dinner dance music, 6; "As Breezing in Paris" (C), 6:30.
KMTR—Musical travelers, 6; song duo, 6:30.
KNX—Dinner-dance music serenaders, light classics, 6:30.

7 to 8 p.m.

KECA—Pianist, 7; Empire Builders (C), 7:30.
KFI—Stromberg-Carlson (C), 7; Los Dagueros and soloists, 7:30.
KFWB—Dance orchestra, 7; sports talk, 7:30; band and quartet, 7:45.
KHJ—Guy Lombardo orchestra (C), 7; Don Ameche (C), 7:30.
KMPC—Hollywood Sweepstakes, 7:15; Radiography, 7:30; string trio, 7:45.
KNX—Frank Watanabe, 7; Dog Ameche (C), 7:30.

8 to 9 p.m.

KECA—Piano duets, 8; musical novelties, 8:15; Ames 'n' Andy, 8:30; rhymes, 8:45.
KFI—Mabel Sperran (C), 8; Radio Pirates, 8:30.
KFWB—Dance orchestra, 8; Radio Pirates, 8:30.
KHJ—Blue Monday Jamboree from KFRC (C), 8 to 10, "Traveling Salesmen."
KMTR—Screen Mirror Prints, 8; Art of Tarpshore, 8:30.
KNX—Frost warning, 8; piano duo and accordion, 8; tenor, 8:15.
KTM—Musical gems (C), 8.

9 to 10 p.m.

KECA—Jeanne Dunn and orchestra at 9.
KFI—Melba Burr, soprano, 9; "Embers of Dying," serial, 9:15; orchestra and soloists, 9:30.
KFWB—Musical gems, (C), 9; popular ensemble (C), 9:30.
KHJ—Blue Monday Jamboree, 8-10.
KMPC—W.A.C. lectures.
KMTR—Dance orchestra, 9; salon quintet, 9:30.
KNX—Lebetkin's violin choir, 9; Good Samaritan, 9:30.
KTM—Ranch Hour.

10 p.m. to midnight

KECA—Musical Echoes (C), 10; news, 10:30; exercises, 10:45.
KFI—Ainsley Kent audition (C), 10.
KFWB—Wesner's orchestra, 10; Olsen's Club, 10:30; Roosevelt Hotel, celebrity night, 11:30.
KHJ—Times' news, 10; Aragon Week's orchestra, 10:30 (C); Earl Burtnett's orchestra, 11 (C); Earl Nowell; recordings.
KMPC—Screen successes, 10-10:30; orchestra, 10:30; dance marathon, 11-12.
KNX—Art Arnheim's orchestra at 10, and entertainers.
KTM—Organ and song, 10; records, 11-1.

Midnight to 1 a.m.

KHJ—Organ, with Wesley Tourtellotte.
KMPC—Records.
KTM—Records, 12-1; records, 1-6.

EMPIRE BUILDERS
TUNE IN tonight 7:15
GREAT NORTHERN
with the "Old Timer" in thrilling adventure in the West. Tonight and every day night over the N.B.C. coast-to-coast net work.
KECA—KFI
GREAT NORTHERN THEATRE OFFICE

Help of Evans Sought for Dog Exemption Bill

Thousands of letters asking support of the dog exemption bill, exempting dogs from vivisection, will be presented to Representative Evans at his office, 1001 Van Nuys Building, at 10 a.m. tomorrow by a delegation representing fifteen humane organizations of Los Angeles county.

The California Anti-Vivisection Society is sponsoring the delegation. The letters urging adoption of the bill are all from the Ninth District.

SUSPECTS UP TODAY IN MAIL FRAUD CASE

Two out of five persons accused of using the mails to defraud in connection with advertising regarding a so-called cure for lung trouble are to appear today before United States District Judge Hazel to have their cases set for trial. They are Charles P. Aycock, head of the mail-order house, and Glen S. Jordan. Two others, George T. and Martin H. Lester, are to appear for arraignment and entry of plea. One other is to appear later.

Announcing
Stromberg-Carlson Dealers'
JUBILEE
NOVEMBER 15—22
Celebrating Stromberg-Carlson's Greatest Sales Year!

COMMENCING November 15th, radio's most responsible and dependable dealers will concentrate their efforts on informing all who ask, why—"There is nothing finer than a Stromberg-Carlson."

During this Jubilee period, these dealers gladly will let you learn, right in your own home, why every year more and more people are deciding that the only gilt-edged radio investment they can make is in a Stromberg-Carlson.

These dealers want you to know for yourself, the unapproached quality of Stromberg-Carlson tone, the lifetime durability and reliability of Stromberg-Carlson construction, the genuineness and beauty of Stromberg-Carlson cabinets. They also want you to know how Full Dial Efficiency makes the Stromberg-Carlson unique in giving uniform selectivity, sensitivity, and tone quality at every point on your dial.

So you can gain this valuable information many Stromberg-Carlson dealers—during the Jubilee only—are keeping their stores open evenings and are offering special "proving tests" in your own home. These dealers are prepared to inform you of new trade-in allowances and new terms of purchase—the things which make this telephone built receiver the most economical buy in radio.

Stromberg-Carlson unsurpassed quality Receivers range in price from $165 to $350. The Multi-Record Radio, 6040, (Prices, less Cabs.) They may be purchased with moderate down payments out of income at only nominal finance cost.

Stromberg-Carlson Telephone Mfg. Co., Rochester, N. Y.

Pacific Coast Radio Representative
Garnett Young and Company
San Francisco Seattle Portland Los Angeles

Why Dealers Prefer to Sell Stromberg-Carlson

"For the six years we have been selling Stromberg-Carlsons they have given us the least trouble, their owners the most satisfaction."

"Every Stromberg-Carlson we sell, sells another."—A well known Los Angeles Dealer

"There is no grief in selling Stromberg-Carlson, for us or the customer."—A San Francisco Dealer.

Listen to the Stromberg-Carlson Hour Monday Evenings to a Coast-to-Coast Broadcast of the Rochester Civic Orchestra over the N. B. C. Blue Network and Associated Stations.

No. 11 "Convertible" Console. A radio easily convertible into a Radio-Phonograph for the reproduction of recorded electrically. Employs 9 tubes, 4 of them Screen Grid. Walnut finish. Price, less tubes $296

Stromberg-Carlson

SPECIAL NOTICES—Miscellaneous

Baths and Massage

Nurse and Masseuse

Cabinet baths, massage. Open evenings, Sun.

TURKISH BATHS

Massages. Hours 10 to 9. 122½ Marine st., Ocean Park.

MASSAGE, scientific treatment, best in WEST. Very beneficial. BE CONVINCED. Sunset ave., No. Orange Grove, Pasadena. Terrace 7280.

MASSAGE AND ALCOHOL RUBS. Open daily 10 to 7 p.m. Also Sundays.

SWEDISH MASSAGE.

Medical and Physicians

CATARRH, Chronic, Nervous diseases. A specialty 27 years. ADVICE FREE. Dr. Shores, 333 W. 6th st. Hours 10-5.

Sanatoriums, Hospitals, Etc.

HARMONY HOME

906 10TH ST., MANHATTAN BEACH. Quiet, restful home with attendance if desired. No chronic cases. Ideal for elderly people or those desiring a quiet home, with pleasant surroundings.

PEACE—QUIET—HARMONY. Convalescent tubercular cases accepted in beautiful and healthful Sierra Madre. Lovely home. Ideal environment, best of food and care.

ARCADIA SANITARIUM.

WINDSOR HOSPITAL, SURGERY, MATERNITY, ELDERLY PEOPLE. Newly renovated cottages; picturesque grounds; pre-war prices. 1100 E. Windsor Road, Glendale. KINDLY MENTION THIS PAPER.

$50 PER MONTH, doctor included, day and night care, postoperative, convalescent, elderly, chronic cases, nice garden.

IDEAL rest home, convalescent, diet and chronic cases, rates reasonable. 1212 3rd, Santa Monica.

ENGLISH Nursing Home, baths, massage, diet.

VACANCY for convalescent in nurse's home.

HAVE room for convalescent in nurse's Hollywood home.

Society Meetings

STRANGERS' SOCIAL CLUB. Meets every Tue., Thur., Sat., at 4067 W. Pico. Cards, games. Modern and old-time dancing.

Dentistry

PLATES REPAIRED while you wait. LLOYD'S, 424 S. Broadway.

Detectives

STAVRO DETECTIVE SERVICE.

Chiropractic

CHIROPRACTIC, PHYSIO-THERAPY. Fee $1. 307 S. HILL. Suite 308.

Theatrical

Fanchon-Marco System

now accepting boys and girls over 16 for stage dancing. Must be able to travel. EXPERIENCE UNNECESSARY. See exclusive L. A. representative. 2903 Venice Blvd.

TRAVEL OPPORTUNITIES—Land, Water, Air

Portland - - $22.50

New Line, New Buses. LIMITED, THROUGH SERVICE. Hotel Astor, 208 S. Hill. Pickwick Hotel, 533 S. Grand.

Chicago - - - $30.00

Bus leaves Sun., Nov. 23, 10 a.m. Pickwick Hotel, 533 S. Grand. Hotel Astor, 208 S. Hill.

Lowest Fares North

NEW DAILY EXPRESS SERVICE. Portland, Seattle, Vancouver, B. C. INDEPENDENT STAGE CO.

$28.50 Chicago $28.50

Leaves Wednesday, Nov. 19, 7 p.m.

AUTOS FOR HIRE—With or Without Driver

7-PASSENGER PACKARD SEDAN.

NEW PACKARD CLOSED CAR.

CADILLAC TOWN CAR, special monthly rates.

PACKARD SEDAN. OWNER DRIVES. HOUR, DAY OR WEEK.

HUDSON SEDAN: HOUR, DAY OR WEEK. Owner drives.

SPECIALTIES FOR WOMEN—Beauty Aids, Etc.

HOLIDAY SPECIAL

Youthful contour of face and neck restored while having a delightful vocational rest. RESERVATIONS MADE NOW.

??Are You Fagged Out??

Try ADAMS BANDITS, the harmless physic and true liver stimulant. For FREE SAMPLE write Arcade P. O. Box 524, L. A.

TAKARA HYGIENIC POWDER for feminine hygiene. A soothing, cooling and cleansing wash. 75c and $1.25 at all drug stores.

HOT OIL-EGG SHAMPOO, HAND DRYING, 50c. Room 602 Brack-Shops Bldg. TU. 1640.

PERSONALS—Business

WOMEN

WHO HAVE JUST ARRIVED in LOS ANGELES

I would like to have you come in and have a talk with me regarding your plans. Maybe I can be of a business or personal service to you. INTERVIEW MORNINGS ONLY.

Gertrude I. George

Founder and Director, WOMEN'S SERVICE DEPT. 1009 S. Grand Ave.

? TROUBLED ?

HEALTH, HAPPINESS, FAMILY, FINANCES. A visit with a dynamic sympathetic understanding woman offering to you the benefit of many years of professional experience in private consultation in this community will positively help you. WAkefield 4632 for appointment.

Fun—50 Mile Ride—Fun

Horseback riding parties leave Beverly Hills every SATURDAY for KEIM RANCH, returning Sunday evenings by auto. Wonderful ranch meals, good beds, hiking, riding, tennis, golf, swimming, barn dance, guide, riding instructor on entire trip. For information call TU. 3412.

EASTERN TOURISTS

Be our guests on a Courtesy Tour of the Motion Picture Studios and the World's Famous Airports, this week only. Have lunch at the Indian Village in North Hollywood Park. All free. DUnkirk 3715 for appointment.

WILL sacrifice diamond platinum bracelet, cost $1200 for $700 cash.

CANDY making, chocolate dipping, cake decorating, place fruit. Learn a profitable trade. Liberty Candy Co.

SECRETARY WISHES POSITION. Splendid qualifications. Young, experienced.

ALCOHOLISM—Two-day treatment. ALNAR SYSTEM.

FOR CASH, full paid membership Wilshire Country Club. Address M. box, Times Office.

FURNISHED room in private home, modern, private bath, reasonable.

FALSE TEETH REPAIRED. R. Nesmith, 424 Bryson, 2nd-Spring. TU. 9302.

PERSONALS—Business

Save Your Hair!

If your hair is thin, faded or gray, if you have itching scalp, dandruff or falling hair, call on PROF. JOHN H. AUSTIN, private office, Owl Drug Store, 5th and Broadway. He will make a microscopic examination of the roots of your hair without charge and tell you what is best to put your scalp in a healthy condition.

CALIFORNIA WRITERS' BUREAU sells short stories and novels. Scenarios—Radio Material—Plays. We publish novels, biographies, histories. We sell on commission. A charge for reading and examination. Our prize contest closes Dec. 1st. Cash prizes offered. Send for circular. 307 W. 6TH ST. VA. 7038.

WRITE FOR THE TALKIES! For adequate representation in New York market among Talking Picture Producers, send your story promptly! Free booklet upon request. Full legal protection against plagiarism. Daniel O'Malley Co., Suite 72, 1776 Broadway, New York, N. Y.

Learn Auto Driving $15

Full course. Easy way. By expert. TIMID PERSONS CAN DRIVE. YOUR CAR OR MINE. 8 lessons. License secured. 1142 S. Berendo. DRexel 5858.

Get Out of That Rut!

And into the best paying business in the world. All branches technical motion-picture work taught. Calif. license. CINEMA-TECH SCHOOL, 1123 Lillian Way. GR. 2006.

WOULD YOU LIKE TO MANAGE an apartment? See Florence Pepin for free analysis of your natural ability and assistance in getting into this well-paid profession. 630 S. RAMPART. DU. 2133.

SOMEONE OWES YOU!

WE BUY OR COLLECT delinquent claims, accounts or notes anywhere. Associated Board of Claims, Room 400, 448 South Hill.

GREEN hands, factory and shop girls: Clip and mail this ad. I have a new night course that will make life look sweeter and solve your financial problem. President, MacKay's Wilshire College, 2711 W. 6TH.

BUSINESS man capable handling specialty sales, investigations, collections, leaving shortly for Seattle, would accept commissions. Bank references. Address N. box 75, Times Office.

OPPORTUNITY for party financially responsible to associate with group engaged in the manufacture and sale of MIDGET RADIOS of acknowledged superiority.

AUTHORS books, biographies printed in our own plant. Assistance to new writers. Established 20 years. JOHNSTON PUBLISHING CO., 814 Merritt Building.

ANYONE witnessing accident between Stearns-Knight and drunk driver in Chevrolet about 8:30 p.m., July 30, on Ventura Boulevard and Big Oak, call HE. 5825.

AFTERNOON tea with bridge and other games every Tuesday and Friday. Tea leaves read free. 1433 McCullom. DR. 3336.

The Better Laxative

ADAMS BANDITS. "They rob you of poisons." 25c at all Drug Stores.

DESIRE trade Midwick membership for Los Angeles Country Club membership. Will pay cash. Address M. box 280, Times Office.

ALL CLUB MEMBERSHIPS. I pay cash but sell on easy terms. Est. 1920. "Club" Brace, Detwiler Bldg. TR. 9929.

AUTO DRIVING LESSONS. 6 years in L.A. Free trial.

PRIVATE dinner and card parties given.

PRACTITIONER, teacher, mental science. BERTHA VOGT. GL. 9188.

UPHOLSTERING, repairing, furniture expert, reasonable.

SWEET JUICY ORANGES, grove direct. 2303 W. 18th st. WA. 8560.

Inquiries, Missing People

WANTED—The address of Net Studios, Inc., formerly at 826 S. Bixel st., city. Address M. box 147, Times Office.

CHURCH NOTICES—Miscellaneous

UNITY practitioner. Psycho-analysis. Frances Wood. 337½ S. Hill. TU. 7898.

BUSINESS NOTICES—Of All Kinds

Accounting, Auditing

3 MONTHS, Gregg, Stenotype Secretarial and Accounting, nights. $20. MacKAY'S, 612 S. Figueroa.

Stenography, Typewriting

$12 PAYS for 3 months' secretarial, nights. MacKay's Wilshire. 2711 W. 6.

Moving, Trucking, Transfer

FURNITURE shipped to any point in U.S. No crating necessary. WE. 3908.

EDUCATIONAL — SCHOOL, College, Private Instruction

MEN

Who are interested in RADIO, TELEVISION, MOVIETONE, ELECTRICITY or AUTO MECHANICS should visit NATIONAL'S great shops and talk to Mr. Stillman, our employment manager, at 4006 S. Figueroa.

ADVERTISING

A WELL-PAID PROFESSION. Large advertising service company offers new thorough training, spare time. Write, call for free catalog. MEYER-BOTH CO., 916 Story Bldg., 6th at Broadway. Open till 8 p.m.

MOVIETONE

Learn to operate sound motion pictures. 3661 S. 1ST ST. AN. 7833.

LET us help you, we'll teach you to take dictation absolutely free. Bell Business College, 3450 S. Figueroa.

RADIO, SOUND, TELEVISION. Expert teachers. Modern Apparatus. Radio Institute of Cal. 921 W. 6th.

CALIFORNIA SCHOOL OF X-RAY. NEW CLASSES just starting. 5404 Hollywood Blvd. GR. 4278.

LEARN machine accounting or comptometer, nights, 6 weeks $25. MacKay College, 612 S. FIGUEROA.

TUTORING, English, Latin, etc., by high school principal.

MARCELLING taught by licensed expert; reasonable. MO. 13873.

COACHING—Grade and Junior High Subjects. HOllywood 3644.

SHEET METAL PATTERN DRAFTING. ROOM 834, 715 S. HOPE.

CARTOONING TAUGHT. See MEYER-BOTH (ad class 10CA).

Musical, Dramatic

EXCLUSIVE school of dramatics. Poise, diction and enunciation, articulation. Art of make-up. 1008 W. Adams St., Studio 51.

VOCAL student for 3 months voice placement, by contract, reasonable tuition. MU. 5435.

SINGERS selected for Hollywood Opera Co. by appointment. Exposition 8238.

Guitar, steel. Genuine Hawaiian experience. Learn Hawaiian way. AT. 6752.

Professions, Languages

SPANISH LESSONS BY COMPETENT TEACHER. RE. 4827.

FRENCH, German, Spanish, Italian, Russian. De Bresl. EX. 3629. HO. 0711.

$12 PAYS for 3 months' Secretarial, nights. MacKay's Wilshire. 2711 W. 6.

Dancing

D-A-N-C-I-N-G

START in the RIGHT PLACE first. BEGINNERS GO WHERE YOU LEARN. Dance Crazes, Frisco Waltz and Trot. JUNIOR LESSONS, 25c HOUR. 75 EXCLUSIVE PRIVATE 75c. SIX 1-HOUR LESSONS, $4.50. Individual Teachers and Orchestra. STAGE OFFER. Tap, Buck, Clog, Eccentric, Chorus. We guarantee 5 different styles of stage dancing. $5 a month. Practice FREE. Phone TR. 6838.

WILSON'S

422 W. 6th at Olive

ALICE ARLINGTON'S DANCING ACADEMY DE LUXE. FINEST IN AMERICA. L. A.'s Largest Exclusive School. 40 lady, gentlemen instructors.

8-Hour Lessons, $2

AFTER LESSONS, PRACTICE FREE

1056 S. Hill St.

Over Belasco's. Open 11-11. WE. 7740.

PREPARE for more enjoyable holidays. We teach correct dancing QUICKLY. Private studios FOR EACH STUDENT absolutely eliminate embarrassment. SPECIAL HOLIDAY RATES NOW!

THE EMBASSY

520 S. Broadway

(Over Tait's.) Hours 10-10. FA. 1797.

6 PRIVATE Lessons $3. By 2 Young Ladies. Large Private Ballrooms. Guaranteed to teach in 3 hours. Trial lesson free. Opposite Westlake Park. 2401 W. 6th St. DU. 3880.

PRIVATE lessons by young lady. 75c. 10 for $6. 3161 Wilshire. DR. 9847.

CONTRACTORS—And Builders

PLANS AND SPECIFICATIONS. $5 per set. Financing. Finkenbinder, licensed builder, 717 Story Bldg.

JOHNSON & WOLFE, bonded builders. Free plans. Quality work, new designs, low prices. Call OX. 3049.

G. Wesley Taylor, 4, 5 and 6 rooms, $1500, $1750 and $2100. WH. 3782.

BUILD on your lot. Pay as rent. Askew, 421 H. W. Hellman Bldg. TU. 7587.

AIR-SPRAY PAINTING BY SKILLED WORKMEN. OL. 6775.

PAINTING, paperhanging, reasonable, references. WH. 6980.

PLASTER patching, cement work, jobs large or small. LA. 1400.

PLASTERING, stucco, brick, fireproof partitions. Remodel, repair. EX. 3258.

BRICK work, tile, patch plastering, fireplaces, mantels. RI. 2784.

PAINTING, PAPERHANGING, ROOFING, CARPENTER work, $5 day or contract. Have your house trimmed $10 and up. REFERENCES. 930 S. GAGE ST. Phone Chicago 5192.

PAINTING and decorating, low rates, easy payment plan. Also your roofs repaired and painted before it rains. DR. 5612. Apt. 101.

Build—Finance 100%

ARRANGE PAY OFF ON LOT. NO DOWN PAYMENT. GR. 4363.

MODERNIZE your home, the "Royal" way. Remodel specialists, plumbing, roofing, painting. Free estimate. Terms. Royal Modernizing Co.

EXCEPTIONAL opportunity for contractor to finance and build at once several small residences. Address N. box 69, Times Office.

WE BUILD AND FINANCE 100%. Apartments, courts, markets, homes, easy terms. No bonus. AAMOTH, 704 S. Spring. VA. 3794.

10 MONTHS TO PAY

Remodeling. FRANK. WY. 9158.

BUILDER, all kinds remodeling and repairs a specialty. Reasonable prices. L. De La Croix. RO. 5528.

BERT DALE. Apartments, stores, built and financed. 519 N. La Brea. OR. 1141.

GARAGE, $45 up, any size, anywhere. Shell of small house $150. 515 W. 54th st. A. M. WILSON. AX. 8781.

PAPERHANGING, painting. A-1 work. Estimates free. Weldon.

Drainboards etc. PL. 4400

SEE this 5-room stucco for $1545. BUILDER. WH. 4503.

REMODELING, alterations, repairs. Low prices; free estimates. WH. 0259.

DRAINBOARDS, tile and composition. Phone CApitol 7354.

TILE, terrazzo, composition display. Reasonable. 3964 S. Main. TH. 0137.

CARPENTER, age 34, day or contract, new or repair. Reference. AT. 9813.

PLASTER patching, stucco recoloring. Reasonable. Free estimates. AT. 8879.

A-1 roofing carpenter, roof painting. $6 day on contract. AT. 8362.

Hardwood Floors

$1—Floors Waxed and Polished—$1. Also cleaning and sanding.

HARDWOOD floors cleaned, waxed, $1 room. Machine sanding. WA. 1465.

REFINISHED, bleached. Best prices for guaranteed work.

FLOORS REFINISHED as new; underbid anyone; satisfaction.

OLD floors bleached, refinished like new by expert. Lowest cost. VA. 5065.

Cement Work

Guaranteed cement work, 9c sq. ft. Steps, porches, driveways.

Mr. Garver MAdison 1561

CEMENT work, low price, immediate service. Free estimate. OX. 5539.

ALL KINDS work guaranteed. Quick service. Reasonable price. GR. 3887.

Roofing

RE-ROOF now, $10 to $15, 3 to 5 rooms. Composition shingles, $3.50 per square, applied. Estimate free. Save 30%. LA. 2214.

ROOF repairing, chimney sweep, furnace work. Call AT. 8978.

ROOFS repaired and painted. Composition or shingles. Jackson. OR. 3465.

ROOFS repaired, painted, experienced man does own work. WA. 7738.

ROOF repairs or new, guaranteed. Carpentry, painting. $5. EM. 4802.

WANTED—HELP—Male

Miscellaneous

MAN

Living in vicinity of Pasadena or Whittier with light car, must be satisfied with $30 to $35 per week to start. Apply 1410 Central Bldg. Mr. Raymond, Pasadena.

GARDENER with tools, $50. Fifty-cents hour. Upholsterer, piece work. 2 young men, wholesale drug experience, $70 month up. Hotel and restaurant help. Ranch, dairy help. Murray & Ready Agency, 304 Towne Ave.

PERMANENT

Good man with light car for good position. Apply Suite 415, 816 W. 5th at 9:30 and 11 a.m. ONLY.

BUTCHER, reliable, experienced, for drive-in market. All equipment furnished. Call 1863 Devon Rd., Pasadena.

MAN, YOUNG, WILL HIRE (2) WITH CARS, $5 DAY START. NO SELLING. ROOM 283, 714 S. HILL.

COUPLES, janitor and maid, experienced, $95 to $125 (white.) Hotel Personnel Bureau (Agy.) VA. 8984.

AUTO woodworker, battery repair man with sales ability. Ken Clarke's (Agy.) 425 Venice Blvd.

AUTO Mechanics, Car Washers, Sanders, Rubbers, Floormen, etc. See Hemphill's Agy., 139 W. Pico.

MAN with license for real estate office. Address J. box 309, Times Branch.

Store and Office

CREDIT man, loans, finance $300
Accountant, 24-28. Building material experience $125
Auditor-Credit Man, retail $250

This list incomplete. See TIMES daily for all positions. ORGANIZATION BUILDERS (Agy.) 206 Chamber of Commerce Bldg.

WANTED by local agency of large insurance company, young man recent graduate from high school. Should be commercial course graduate. Answer in own handwriting, giving experience and qualifications. Address N. box 123, Times Office.

SALESMAN, J. EXPERIENCED. APPLY MR. WHITE, VICTOR CLOTHING CO., 214 S. BROADWAY.

DRUG ORDER FILLER .... $100. CONSOLIDATED AGENCIES, INC., 215 W. 7th (Agy.) Suite 822.

ADVERTISING salesman, newspaper, $600. Pacific Commercial Service Agy., Rowan Bldg., 5th-Spring sts.

YOUNG man to assist university for law or business course. 747 S. Hill.

SHIP clerk, sales ability .... $85. Collins Agy., 1234 Loew State Bldg.

Business Training Courses

S-P-E-E-D-Y

and modern training in LOOSE LEAF accounting. Loose leaf bookkeepers are replacing the old fashion bound book bookkeepers everywhere. INTERVIEWS FREE. Hadley School of Executive Accounting, 330 N. Los Angeles st. MA. 1401.

Become a C.P.A.

Win promotion. Home Study. Get free book, "Accountancy." La Salle University. 434 S. Spring.

LEARN machine accounting or comptometry nights, 6 weeks $25. MacKay College, 612 S. Figueroa.

Salesmen, Solicitors

Prosperity Speaks For Itself

Join an organization that is not affected by adverse conditions.

Get a check each week from business done in the past.

REMEMBER! No salesman can be a success if he has to find a new customer every time he makes a sale.

Capitalize on a clientele that belongs to you.

Work for a company that trains its men constructively. Many of our men earned over $1000 last month.

YOU CAN TOO IF YOU WILL. We can also give you some leads that will get you started.

We Will Prove This At 10 A. M. Monday Only

Second Floor, 408 S. SPRING ST.

SALESMANAGER WANTED. Ready to go now. Should have competent crew. Venice deal, tent, lecturer, literature, every co-operation. Full commission and bonus. Location is best in field. Well down 5800 ft. Should be in good producer next 3 weeks. Apply 3111 Pacific ave., Venice. Mon. or Tues.

FORD SALESMEN

Established dealer will train inexperienced young men to become expert Ford salesmen. If you work you should earn $200 up. Ray F. Chesley, 3705 Baker. Bell. LA. 1156.

SALESMEN!

Reload. Real prospects. Qualified. Four wells. Heart Venice field. Top commissions. See LOUDON, 417 So. Western ave.

SALESMEN, middle-aged, experienced house-to-house men, work on crew, selling Violet Ray Generators; salary and commission. Good men make $35-$40 week. 402 Bradbury Bldg.

MEN TO SELL PHOTO COUPONS. Large chain studio. Commission and bonus. Plenty of territory. 309 LOEW'S STATE BLDG.

WANTED—Salesman willing to study for ten days to train for an executive position. Phone TR. 3514 for appointment. Ask for Mr. Winters.

EDUCATED men, any age, can earn $100 a week upwards. Call any day except Saturday at 10 sharp. 539 S. RAMPART BLVD.

SALESMEN—Old reliable institution will train 2 men for executive position. Call 200 MERRITT BLDG., 8th and Broadway. Ask for Mr. Zettler.

MAN, neat appearing with car and capable to meet the public. $25-$30 week start. No selling. Mr. Tarr. Room 222, 8308 Pacific Blvd., Huntington Park.

SALESMEN, distributors, city and country. Guaranteed carbon remover selling at $1. 100% comission. Investigate. Room 1235, 112 W. 9th st.

SALESMEN with cars, travel, appoint representatives or local work. Live specialty. 5 travel with manager. 612 Lissner Bldg. 9-1, 6-8 evening.

SALESMAN, display advertising, foreign trade, wide field, leads, co-operation, 25% commission. Apply 10 to 11 only. Room 470, 408 S. MAIN ST.

MAN with car, spare time, to distribute oil. 2724 W. Slauson Ave.

Salesmen, Solicitors

Men Who Are Willing to Meet Us Half Way!

To men who have faced the bitter disappointments of broken faith and unkept promises, who have seen rosy pictures fade into nightmares of disillusion, an opportunity is offered to set your stakes anew with a well established local financial institution now expanding its operations.

We Have Never Made A Promise That Has Not Been Kept.

We put men on their feet in a business practically their own where sincerity, energy, ambition, plus our full co-operation result in increasing income to them. If you are willing to meet us halfway, cooperate with us, follow our guidance, those who qualify will be given a thorough course in finance and modern sales presentation.

Not Real Estate, Stock, Or Investment Trust.

When we give you a lead it is worth something—not just a name and address. You can rise above and beyond your present earning and station. For the details see MR. BUCKNER after 9 a.m., Room 403, 408 South Spring Street.

SALESMEN

Big Money Boys

ATTENTION!

HAVE the fastest deal in town. Our boys are HITTING BIG. Drilling sites, $37.50, full price. Small down payment. Easy terms. No waiting for your commission as we will advance you full commission on contract. WELL now drilling near property.

Big Commissions—Leads

MR. DOANE
200 Spreckels Bldg.
714 South Hill Street

SALESMEN AND BEGINNERS

Unusual Opportunity Christmas Specials

An independent business without investment. Permanency and security assured by a protected territory with established clientele. Work by appointment.

Real Silk Hosiery Mills

World's Largest Silk Hosiery Mills. 215 W. 5th St. Room 519.

SALESMAN—TWO.

If you are the successful type of producer—of integrity we require—we can offer you steady income-producing position now while enlarging sales organization. Will exchange references in confidence. Personal interview. Suite 1203, at 650 South Spring street. MARK ROBERTSON.

SALESMAN

HAVING AN AUTOMOBILE

wanted at once to assist sales manager on big building program. Exceptional building deal to contractors. Liberal compensation to man selected. Excellent opportunity for a hustler. See OLIVER D. HEFNER, Tuesday morning only.

200 ROWAN BUILDING.

SALESMEN: We have an unusual opening for 3 men with executive ability. Good pay. The men selected will be in a position to earn from $4000 per year upward. No car necessary. This is a real opportunity for a serious minded man looking for a permanent position. D. M. KALSELL, Suite 200, 307 W. 8th st.

Man, Married

I want a man between 30 and 45 who has had some selling experience, to meet the public. Neat appearance and be able to transact business. Opportunity for advancement to the right man. Must have car. Mr. Evans, before 11. 831 SOUTH WESTERN.

MEN. Old reliable company has opening for 3 energetic men who want to capitalize on their acquaintance and ability. If you are satisfied with less than $150 week, please do not answer this ad. See Sales Manager for appointment. 9901 Washington Blvd.

A LIBERAL drawing account of $30-$35 week or more to start is offered 3 neat-appearing men by an old established 2 million dollar corporation. The positions are permanent and offer rapid advancement to capable men. This work is not selling or soliciting. Suite 704-A, 906 South Hill street.

Salesmen

with GOOD CLIENTELE, to work in VENICE OIL fields with producing and refining company. Will spend money on right party. No. 17, AVE. 35, VENICE.

CREW MANAGERS

to organize crews, calling on radio dealers, with one of the fastest Christmas sellers on the market. Actual experience in managing crews necessary. Steady employment to those who qualify. 2903 Beverly Blvd.

PERMANENT

Have opening for a salesman in progressive organization. Rapid advancement to man of ability, salary will be discussed at interview, morning only. 508 S. Western ave.

A FEW live house-to-house solicitors, $4-$10 per day until Christmas. A new article with an immediate appeal to the housewife. An interview will convince. See Mr. Reynolds, room 400, Lane Mortgage Bldg., 8th and Spring.

A G E N T S !

CREW MANAGERS, SALESMEN. Liberal commissions distributing holiday novelty. Miniature golf course for the home. Full or spare time. Men or women. Call 9 to 12 at 110 W. 11TH ST. Room 401.

WANT 2 high-caliber men to represent well-known corporation. Must possess ability and personality above average. Liberal remuneration. Address J. box 369, Times Branch.

A HAPPY ORGANIZATION, WITHOUT RED TAPE. COME AND SEE US ANYTIME. BUSINESS IS GOOD! GLOBE ROOF CO., 1509 W. JEFFERSON ST.

WORLD'S FASTEST SELLER. Will train inexperienced young men to become expert salesmen. $300-$600 monthly if you obey instructions. Apply 10-12 or 4-6. 1629 W. 6TH.

SALESMEN, splendid opportunity in new accounts department. Building and Loan. See MR. BERRY, evenings, 7 to 8. 817 S. WESTERN.

2 ELECTRIC refrigerator salesmen, 10% commission. We sell on terms, $10 down. Good men can clean up. 1621 W. 7TH ST.

SALESMEN, make money selling the most talked of proposition in Southern California. Call at Room 405, Security Title Insurance Bldg.

SALESMEN—Here is something different in life insurance. Let us explain it to you. W. O. Dutton, 710 James Oviatt Bldg., 617 South Olive.

SALESMEN—The World Book Encyclopedia offers an attractive contract to high-type sales people. Coast offices, 728 S. HILL STREET.

WANT salesman and manager for used car department. Apply before 10 a.m. 3068 S. VERMONT.

SALESMEN. Now is the time to sell building and loan, our men are doing well. See me. 531 W. 6TH ST.

SELL a household necessity, retails for 15c. Profits 200%. 6670 Lexington. Apply before noon.

BEST OIL PROPOSITION IN VENICE NEEDS A FEW GOOD MEN. 5501 WILSHIRE. WY. 2111.

EASY selling, big profit. Direct selling salesmen, see this. Not house-to-house. 840 N. SPRING ST.

NEW city firm needs 4 neat young men. Exceptional offer for go-getters. 842 S. Broadway. Room 235.

REAL ESTATE salesmen with cars. Mercantile Investment Company. 6107 S. VERMONT AVE.

SALESMEN to sell men's neckwear, direct to consumer. Capital Neckwear Co., 739 S. Los Angeles street.

MAN, 21-30, forceful, athletic, good pay. A-39, Chamber of Commerce.

OIL—VENICE

IS THE ONLY THING SELLING.

You Are Wasting Time With Anything Else

Division branch managers, closers, idle real estate salesmen and brokers take notice:

WE HAVE A MESSAGE FOR YOU WITH A PROFIT ATTACHED.

Substantial company now drilling. New deal. New set-up. Tent amid DERRICKS, with California's premier lecturer on platform.

Chance to get in on ground floor with big money for Christmas.

Special plan for untrained men with cars. Cash in while learning.

Fastest deal since 1923.

Prospects furnished every day. 100% co-operation.

You are reading most important advertisement of lifetime, if you are not too obstinate to investigate.

See Sales Director, ROOM 305 CLEM WILSON BLDG. Corner Wilshire and La Brea.

SALESMEN

Post Card Leads
Radio Leads
OIL DEAL

VENICE AND NEW MEXICO

Can use 3 more high-class salesmen. Week closed with over 100 good leads waiting to be interviewed. If you can qualify there's money here for you right now. W. T. WALLACE, Room 1111, 704 South Spring St.

The Encyclopaedia BRITANNICA

now conducting half-million dollar advertising campaign on new 14th edition, will receive applications from a limited number of high-class salesmen for Los Angeles, Long Beach and other Southern California territory. Leads furnished. Encyclopaedia Britannica, Inc., 681 Market street, San Francisco, California.

I NEED 3 MEN

who are willing to work for a splendid future. Good wages if you qualify. Opportunity to become branch manager as we intend to open up entire Pacific Coast. References required. APPLY 10 A.M. AND 2 P.M. Please do not apply at any other time.

Room 212, 815 W. 5th st.

SALESMEN—5 SECURITIES

If you can sell 8% participating preferred stock in a corporation that is earning many times dividend requirements, here is your opportunity to get in on one of the fastest-growing and best-known companies in California. See C. L. Kidd, 937 W. 2nd st., Los Angeles. Forenoons.

YOUNG MEN

A large manufacturing concern wants willing and dependable young men (ages 22 to 37) for steady work. Factory branch in Los Angeles. Apply employment manager's office, 618 S. FLOWER ST. (upstairs,) 10 a.m. sharp. TUESDAY.

NOTICE

The Pacific Mutual Life Insurance Company will interview a limited number of high type men for permanent, dignified, unusually well-paid sales positions. Ask for Mr. Arms, 9 a.m. to 2 p.m. only, at 322 Pacific Mutual Building, Sixth street and Grand avenue.

Salesmen

of ability and determination. To those selected we offer excellent opportunity with good pay while learning. We train you in our office. Call 9 a.m., 1119 OVIATT BLDG., 617 S. OLIVE.

THE JOHN HANCOCK

MUTUAL LIFE INSURANCE CO. are looking for five high-grade men to learn the life insurance business. Only persons of unquestionable integrity and good references need apply. For appointment write the above concern at 900 Chapman Building, Los Angeles, or call TR. 3826.

VENICE OIL

SALESMEN WANTED FOR BEST DEAL IN FIELD. HIGHEST REMUNERATION PAID. QUALIFIED LEADS AND EVERY OTHER CO-OPERATION FURNISHED. CALL MORNINGS, 8:30-11. SUITE 803 WILSHIRE PROFESSIONAL BLDG., 3875 WILSHIRE BLVD.

SALESMEN—One of California's oldest and best established firms, with millions to back it, has unlimited work for five good men in limited, progressive sales organization, selling product ranging from $100 to $500. 9 a.m. to 4 p.m. Smalley, 823 Guaranty Bldg., 6331 Hollywood Blvd.

SALESPEOPLE. A "BRAN" NEW DEAL. Only one week old and big commissions already earned. See Sales Manager, 10 a.m. to 4 p.m. daily. 6 to 9 p.m. evenings. Room 603, 510 S. Spring st.

SALESMEN

We furnish prospects and PAY YOU 15%

VENICE OIL FIELDS

Call mornings, 3867 W. 6th St. M. G. STANLEY.

WILL hire (3) men on a salary and commission. Must be neat appearing and capable of meeting the public. These positions are permanent and offer unlimited opportunities for advancement to sincere and industrious men. Mr. Johnson, 1701 South Grand avenue.

SALESMEN—We want (5) men who have a general business background, genteel appearance, under fifty, or if your hair is tinted with gray, that much the better. Your earnings far above the average. 9:30 to 12, 2 to 4. 200 Merritt Bldg. (Dept. 19.) Eighth and Broadway.

OUR improved property at $1125 for 50 ft. lots is really selling. We have a lot of solicitors, need two more salesmen with cars. Call mornings. 1319 SO. HILL ST.

AN UNUSUAL PROPOSITION by old reliable concern, 30 years in L. A., for a few successful salesmen who are seeking a permanent position. Large income and opportunity for advancement. Phone TR. 3513 for appointment. Ask for MR. ALDOUS.

SALESMEN—I want a man who is an outside man and one who is anxious to better his present conditions. To such a man I have a very attractive contract to offer. Apply at 3232 W. WASHINGTON STREET.

SALESMAN experienced in sash and door line, who is well acquainted with contractors in Pasadena district, good opening with old-established mill, mention experience in detail and give reference. Address M. box 282, Times Office.

SALESMEN WANTED

For our outside sales department. Permanent work with good compensation. GODDAN-JENKINS, 724 S. Broadway.

MEN, SELL XMAS CARDS. See genuine money-making offer in our ad under "Saleswomen." SIDNEY B. COHEN CO., MFRS., 426 S. Spring St. TU. 3539.

SALESMEN, Forest Lawn Memorial Park can use a few men of proven sales ability, married men, 30 to 50 years of age preferred. Phone Mr. Dill. AL. 1121.

SALESMEN for moderately priced AUTOMOBILE RADIO. Every car owner will eventually have one. For appointment phone OR. 4041.

A profitable and exceptional opportunity offered to 2 salesmen of excellent character. Give qualifications. Address H. box 334, Times Branch.

SALESMEN. If you want to earn $100 per month or more starting today, apply Room 210, 6233 Hollywood Blvd.

$50 PER week with opportunity for more. Matrimonial Insurance. 304 GUARANTY BLDG., Hollywood.

WILL hire (2) men with cars. Good pay and steady. Miss Herbert, Room 506, 30 N. Raymond, Pasadena.

Trades

ALL around machinist with tools to manage machine shop on percentage basis. State age and references. Address N. box 99, Times Office.

WANTED at once, masons to lay stone tile. Call for Mr. Hubbard, Contractor office, 113 W. College st., Covina. Phone 19783.

Commercial Art

MEN—WOMEN

Do You Like to Draw?

Meyer Both Co., large studio, employing over 100 artists and having 5000 clients, now offers spare-time training in Commercial Art without interfering with present position. Materials furnished. Write or call for illustrated catalog. STUDIO OFFICE, 916 W. P. STORY BLDG., 6th at Broadway. Open till 8 p.m.

SHOWCARD writing; earn while learning. 520 S. Broadway, Room 201.

Professions, Vocations

SPEEDWRITING shorthand, saves secretarial student 3 to 5 months. Days-nights. MacKay's, 2711 W. 6th.

MEN singers for sensational 1-act play. 6100 HOLLYWOOD BLVD.

WANTED—HELP—Female

Miscellaneous

WOMAN, resourceful, educated, of convincing personality, 25 to 45 years of age, to qualify for traveling position which offers unique opportunity for quick advancement. One who has had high-class selling experience and is ambitious to earn $3000 to $5000 a year will be given preference. Thorough training given. Salary, bonus and transportation paid. In reply give age, education, experience and telephone number. Address J. box 372, Times Branch.

HOSTESS—Substantial Oil Company drilling Venice Field, giving lecture daily in beautiful auditorium require well-dressed young lady as Hostess to crowds who visit field as our guests. Personality, "pep" and appearance more important than experience, but must be able to meet the public. Opportunity for large earnings. See Personnel Manager, 305 Clem Wilson Bldg. Corner WILSHIRE AND LA BREA.

DO you want to earn money? Do you want it enough to do faithful work? If employed with opportunity for advancement would you study to advance yourself? If so, write D. W. H., W. M. Garland Bldg.

TO distribute food products. You won't get rich handling our products, but will earn a satisfactory income. Room 7, 3908 S. Vermont at Santa Barbara.

COSMETICIANS

with experience, please register. Central Registry Agy. 702 W. 17th st.

YOUNG LADY, UNINCUMBERED. Pleasing telephone voice. Good pay. Address M. box 119, Times Office.

MEN, women, introduce easily sold food products, big demand, steady employment. 2525 W. Washington.

EMPLOYED woman to cook dinner evenings for room and board. WH. 9128.

COOK, private school, city $60
Baker, cakes, cookies, city $60
Hummel Bros. (Agy.) 529 Towne ave.

WAITRESS, YOUNG .... $15. FRY AGENCY, 507 SO. HILL.

BEAUTY operator, expert in Eugene permanent, marcelling, finger waving and manicure. 5351 Melrose.

X-RAY, two. Positions while earning. Night classes. Practical experience. Secretary, 703 Pershing Square Bldg.

PAY 6c name on national petition. 824 So. Spring St., Room 206.

Store and Office

PRIVATE SECRETARY. Competent secretary-stenographer not over 35 years of age. Must be very neat in work and appearance. One familiar with books and the oil business and financial preferred. Position in Long Beach. Give references. Address M. box 12, Times Office.

LEGAL accountant $150
Stenographer, A-1 education $100
Books, club, young, car $100
Stenographer, club, car $100
Stock, bond bookkeeper $100
Elliott Fisher biller, young $100

Los Angeles Commercial Service Agy. 417 Van Nuys Bldg. 7th and Spring.

STENOGRAPHER—Must be experienced in bookkeeping, single and attractive. Must be able to meet public. $80. Call Sun. or Mon. a.m., 114 W. WILSON, Glendale.

WE have an Opening for a Legal Stenographer. Must be young, attractive, with local experience. Open. 1220 Garfield Bldg. VA. 8158. (Agy.)

POLICY Writer, Fire $85
Bookkeeper, Credits, Collections $85
BUSINESS SERVICE BUREAU Agy. 312 Spreckels Bldg., 714 S. Hill.

IF unemployed or wanting a better office position, call 1010 Metropolitan Bldg., 315 W. 5TH. AGENCY.

BOOKKEEPER-Cashier, 23-28 .... $110. ORGANIZATION BUILDERS (Agy.) 206 Chamber of Commerce Bldg.

Comptometer, Books, Plumbing. Open. Pacific Audit & System Co., Inc. 811 Story Building. (Agency.)

ELLIOTT Fisher, Underwood, Moon or Comptometer, learn in 6 weeks. Machine Accounting Institute, 606 W. 7.

FIRST 6 cash enrollments on comptometer course for 1-3 less regular tuition. 341 Douglas Bldg.

DIETITIAN, 3 years experience .... $150. Business Woman's Registry (Agy.) 520 Hollingsworth Bldg., 6th & Hill.

EMPLOYERS PERSONNEL SYSTEM (Agy.) Room 312, 448 S. Hill.

INSURANCE girls please register. 412 CONSOLIDATED BLDG. (Agy.)

LEARN speedwriting in 30 hours. Efficiency College, 747 S. Hill. TR. 6460.

SPANISH-English stenographer. 1113 Lincoln Bldg., 742 S. Hill. Agy.

LEGAL stenographer, attractive .... $125. Collins (Agy.) 1234 Loew State Bldg.

$75 PAYS for complete stenographic course. Efficiency College, 747 S. Hill.

P.B.X., typist, slender (23-28). Open. 822 CONSOLIDATED BLDG. (Agy.)

Business Training

WANTED MARINELLO GIRLS

INTERNATIONALLY FAMOUS. LARGEST AND OLDEST SYSTEM OF BEAUTY CULTURE IN THE WORLD. GRADUATES ALWAYS IN DEMAND. FREE EMPLOYMENT SERVICE.

WE help you open your own shop. DAY AND EVENING CLASSES. PRICES REDUCED. TERMS.

FALL COURSE JUST STARTED. Call, write or phone for catalogue.

NAME ....
ADDRESS ....

NATIONAL SCHOOL OF COSMETICIANS

(Marinello)

2404 W. 7th St. FI. 2114.

Calif. Training School

is THE LEADER in successfully training APARTMENT-HOUSE MANAGERS. YOUR interest is OUR interest. 2711 West 6th st. DU. 3133.

APARTMENT-HOUSE MANAGEMENT. Hostess Training—Speedwriting.

Wilshire College

3158 Wilshire Blvd. WA. 6612.

CASHIERING INSTRUCTION for department store, cafeteria, theater, hotels, gift wrapping, etc. Free employment bureau. California Training School, 2711 W. 6th st. DU. 3133.

Be an Apartment Manager

Practical experience guaranteed. BRYSON SYSTEM. FI. 3104. 3723 Wilshire Blvd.

PACIFIC Commercial College, 909 S. Hill; girls for ½ day office, $27 month, attend school ½ day; other work, room, board, $30. VA. 8136.

SWITCHBOARD Instruction for office, hotel, apartment house. Short, complete, reasonable. California Training School. 2711 W. 6th. DU. 3133.

SWITCHBOARD, P.B.X., receptionist. Special rates, $3.50 week. Bryson System, 3723 Wilshire Blvd. FI. 3104.

10 ladies to earn $30 month, or room, board and $30 while studying. Efficiency Business College. 747 S. Hill.

3 MONTHS Gregg, Stenotype, Secretarial and Accounting, night. $20. MacKAY'S, 612 S. Figueroa.

SHORTHAND, Dillon reporter and private teacher. Wilcox Bldg.

LEARN SHORTHAND AT HOME. SIMPLE AND PRACTICAL. TU. 8186.

Saleswomen, Solicitors

MAKE QUICK XMAS MONEY

Sell Xmas Cards

FULL OR SPARE TIME. $5-$20 Daily. Also big cash bonus, a line of exquisite creations that please the discriminating. REAL VALUES. We deliver orders. Sample kit free. SNAPPY 22 CARD BOX SELLS $1. SIDNEY B. COHEN CO., INC., Mfrs. 426 S. Spring St. Suite 717. Est. 1915. TU. 3539.

VACANCY

Woman over 30, excellent CHARACTER, good PERSONALITY, to meet public. Attractive remuneration if you qualify. MRS. CLEMENS, 531 S. WESTERN AVE.

Assistant to Manager

Should have ability to handle other people. No selling. See PERSONNEL DIRECTOR, mornings, before 11 o'clock. 139-141 West 54th st.

LADIES

I want two ladies between 30 and 40 with good personality and appearance to do special work in meeting the public. Good pay to the right person. Apply Salesmanager. 3887 WEST 6TH ST.

SALESLADIES

with cars. Attractive offer. Live deal. Full co-operation. MERCER & THORNTON, 417 S. Western.

LEADING corset manufacturer will train capable woman over 28 for local sales work. One who makes good will be advanced to executive position. Give telephone. Address J. box 431, Times Branch.

SALESLADIES, something entirely different, excellent remuneration for a few neat intelligent women. Address R. box 486, Times Branch. Give phone number.

WANT 10 young ladies for steady selling opportunity, liberal commission. 333 Douglas Bldg. See Mr. Phillips, 9-12.

LADIES TO SELL PHOTO COUPONS. Large chain studios, commission and bonus. Plenty of territory. 309 LOEW'S STATE BLDG.

EDUCATED woman, any age, can earn $100 a week upward. Call any day except Saturday at 10 sharp. 539 S. RAMPART BLVD.

SALESLADIES for Coldun Knitting Mills. Made to measure dresses. $5.95 to $16.95. 412 Broadway Arcade.

NEW city firm has opening for 5 ladies. Permanent work. Special order dept. 842 S. Broadway. Room 225.

SELL a household necessity, retails for 15c; profits 200%. 6670 Lexington. Apply before noon.

LADIES, house to house, $1 day drawing account. 9 a.m. 7822 S. Broadway.

GIRL, 18-25. Attractive, good pay. A-39, Chamber of Commerce.

GIRLS, attractive, demonstrators, novel Xmas gift. Room 426, 313 W. 6th.

LADY in sales department, steady, good pay. 321 W. 3rd st. Room 321.

Commercial Art

FREE hand decorative painters make $10 to $15 a day. Night classes. Art Guild Academy, 2405 W. 8th st.

To Learn Trades

LEARN TRADE on silk dresses. Factory style. $5 FOR 30 HOURS. 217 E. 8th St. Room 703.

Household, Domestic

GIRL under 25, with some experience in cooking, general housework, willing to learn more. Must be clean, quick, healthy, thoroughly conscientious. Will have lovely room and bath, also pleasant companionship with young nurse for my 2 children. A permanent happy home and good wages if satisfactory. Beverly Hills, OX. 3449.

THE DEMAND IS GREAT for cooks, general and personal maids, butlers, valets in exclusive homes. LET US TRAIN YOU.

West Coast School of Cooking and Serving

937 N. WESTERN. GL. 3289.

HENDRICKSON EMPLOYMENT AGENCY AND SCHOOL OF COOKERY. We must have more trained students and experienced domestics to fill our orders. Please register. Jack Montgomery, Employment Mgr. 107 S. RAMPART.

MIDDLE-aged Jewish lady, housekeeper to man convalescing, no invalid. Permanent. Small pay. Reference. Write box 341, P. O. Station Highland Park, Los Angeles.

GENERAL maids, $50-$60. Cooks, 2nd maids, couples, private families. Swedish Agency, 304 So. Broadway, Room 316.

DO COME TO OCEAN—Want A-1 maids, cooks, couples and general domestic help. Good pay. Ebbotts Agy. OX. 6203. Santa Monica.

HOLLYWOOD PERSONAL SERVICE Agency. Best domestic positions in Hollywood, Beverly Hills. GL. 1183. 6331 Hollywood Blvd. Room 336.

COMPETENT young lady, white, to take care of 2 children. No heavy housework. Share children's room. Board and $15 month. GR. 1508.

PROTESTANT girl for general housework. Must be good cook. Call Sunday, 1836 N. Fairfax ave., Hollywood. Take Sunset bus to Fairfax.

HOUSEKEEPER, white woman, couple employed, one child 4 years. $30. Phone after 7:30 p.m.

COLORED man wants middle-aged colored housekeeper. Write Porterville, Rural Route 3, Box 72.

WHITE young woman, mother's helper, 1 child, good home, $35, references required. OX. 3039.

COOKS, couples, all domestic workers rely on Melrath Beverly Hills Agy. Courtesy at 421 Canon Dr. OX. 6418.

GOOD domestic positions always open at the Mutual Agency, 303 So. Broadway. VA. 4931.

GIRL as mother's helper. GOOD HOME, stay on place. WH. 5480.

MAIDS, white, general housework, $60. MIRROR AGENCY. OX. 0050.

MAID to help with housework, no cooking, $25. Stay nights. DU. 0789.

COOK, downstairs maid, $65. Employment Agcy., 4366 Sunset. OL. 1637.

EXCELLENT COOK .... $75. REFERENCES REQUIRED. HE. 0065.

RELIABLE girl to care for children, room, board, small salary. CR. 3113.

WOMAN, past 30, help, laundry. Good home. $25 month. WY. 3054.

GIRLS for general housework. $40 to $70. German Agy. 406 S. Main.

MOST exclusive homes use All Domestic Agcy. 338 W. 6th. FA. 4957.

Professions, Vocations

NURSES, RECENT GRADUATES, register for hospital duty. Central Registry Agy., 702 W. 17 st.

SPEEDWRITING shorthand saves the secretarial student 3 to 5 months. Days-nights. MacKay's, 2711 W. 6th.

WANTED—HELP—Male and Female

Miscellaneous

QUALIFY quickly as saleswoman and department heads in business. Short course. Days-Nights. Positions. MacKay's Wilshire, 2711 W. 6th.

WANTED—3 crew managers, with crews to sell delicious nonperishable food products. Apply Mr. Turley, 2525 W. Washington.

Instruction, Miscellaneous

THE girl without a home may win success by earning board, room, tuition and personal expenses. MacKay College, 2711 W. 6th.

EMPLOYMENT—Requiring Investment

YOU CAN EARN GOOD MONEY IN SPARE time at home making display cards. No canvassing or soliciting. We instruct you and supply you with work. Write today for free booklet. The Menhenitt Co., Ltd., 134 Dominion Bldg., Toronto, Canada.

ASSISTANT, young man or woman for very high-class Scotch shop. No experience required, but able to meet public. About $50 week. Small investment.

HAVE wonderful mail order plan for religious organizations, need lady partner with $300. Address N. box, Times Office.

EXECUTIVE wanted for real estate office with building contractor. Substantial investment required. Address M. box 381, Times Branch.

ASSOCIATE young man, pleasing, $30 per week, about the week. Experience not necessary but should have car. Small investment. 309 S. Western.

ACTIVE man take route vending machines. Good for up to $125 week. Local and near-by territory. 1213 S. VERMONT.

EXECUTIVE, unusual opportunity for party with $3000 investment secured. Salary to start $60 week. Address M. box 238, Times Office.

RANCHER as foreman of big stock outfit. $250 a month and expenses to start. $1500 cash required. Address JJ. box 400, Times Branch.

MANAGER wanted for 10-unit course. Must have $1500 security. Address M. box 168, Times Office.

ASSISTANT for auto service station. MUST BE STEADY WORKER. Only small investment. 401 S. Washington Blvd.

LADY partner to invest in agency. Store. Requires $1000. Fine opening. Address M. box 211, Times Office.

COUPLE, operator. Must invest. Address K. box 431, Times Branch.

TEACHER, typing, shorthand. Invest. Address K. box 443, Times Branch.

WANTED—SITUATIONS—Male

Miscellaneous

MIDDLE-Aged man desires connection with reliable concern. Years of local executive mercantile experience, sales manager, etc. Not interested in real estate or oil. Can furnish highest references of ability and honesty. Could furnish some capital if necessary. Address M. box 190, Times Office.

YOUNG man, 28, single, refined, educated, traveled, artistic. Seeks position, business, social or secretary-companion to man. Highest credentials. Phone CR. 3237 or address N. box 155, Times Office.

YOUNG man from New York would like to drive or do other work, whole or part time. Best of references. OX. 2770.

COLLEGE boy wants place to earn board, room, car fare, while attending school. Prefers private home. TR. 9491.

YOUNG man, college graduate, studying law, wishes any position, afternoons, evenings, week-ends, experienced tutor. L. Brien. MO. 12376.

MAN, 27, strong, experienced truck driver, oil fireman, laborer, anything; need work; know city. $18 week. Weber. CApitol 9676.

YOUNG colored man wishes steady work night or day. Janitor, driving, etc. 10 years last job. AX. 3351.

MAN, 28, good driver, store clerk, electrical experience. 1129½ W. 18th st. AT. 0427.

STUDENT wishes room and board in exchange for driving, lawn care, etc. TR. 9491.

FINE Spanish college boy, typist, A-1 interpreter, wants part-time work. TR. 9491.

YOUNG man desires position driving car afternoons. FI. 3116. Mr. Dobbins.

PROFESSIONAL man of fifty, seriously in need of salary employment. Write K. box 447, Times Branch.

YOUNG man, chauffeur, drive salesman or any other work with future. Write 318 W. 74 st.

MAN, single, 45, A-1 carpenter, any work, go anywhere, has car. Address J. box 447, Times Branch.

COLORED man wishes evening work cleaning offices or picture shows. Call AD. 3290.

CARETAKER or watchman. Excellent references. MA. 5894. M. J. Henker.

HOUSEMAN, porter, white, experienced, want work. CApitol 9919. Apt. 16.

GERMAN, 42, handy, wants any kind of work. EM. 3193.

BOY wants work; can drive. Reference. AD. 3667.

CARPENTER, $4.50. A-1 mechanic. Painting and roofing. EM. 1992.

YOUNG man, 30, reliable, executive ability, can type. ROchester 3695.

YOUNG colored man wants work, do anything. HU. 1734-W.

POSITION as companion to elderly man. Best of reference. MU. 1437.

EXPERIENCED middle-aged janitor, handle repairs, etc. Room 4. MU. 1364.

BAKER, first-class, on cakes. Danish and decorating. MU. 8712.

COOK, drive, valet. German, 30. Address N. box 141, Times Office.

POSITION as cook's helper. Phone CA. 4627. JOHN.

DAY work or permanent, domestic, reliable Filipino. EX. 4394. Room 10.

Store and Office

ACCOUNTANT, BOOKKEEPER, WITH 13 YEARS EXPERIENCE, 31 YEARS OF AGE, MARRIED. Address J. box 322, Times Branch.

ACCOUNTANT, bookkeeper, costs, construction experience; reference. Address J. box 385, Times Branch.

BOOKKEEPER-Typist, experienced, desires position in office or other legitimate work. References. EX. 9666.

Store and Office

BOOKKEEPING, part time. Statements, income taxes, reasonable rates. We furnish adding machines. Los Angeles Accounting Association. TR. 3491.

ADVERTISING MANAGER, experienced in promotion and semi-speculative investments wishes suitable connection. Address M. box 217, Times Office.

ACCOUNTANT, office manager, now employed, available Dec. 1. Opportunity more important than salary. Address K. box 405, Times Branch.

FORMER Federal Reserve Bank executive desires connection with financial institution. Immediately available. BIGGS. MU. 5683. 1016 W. 8th st.

BOOKKEEPER, typist, credit man, local auto and manufacturing experience. Address J. box 385, Times Branch.

COLLECTION man, 5 years' experience, collector, claim adjuster, correspondent, desires connection. Mr. Nichols.

EXPERIENCED office manager, 15 years local banking, credits, loans and financing. Address J. box 351, Times Branch.

YOUNG man, licensed real estate broker, capable of managing loan department. Address M. box 231, Times Office.

STENOGRAPHER, secretary, 5 years general office experience. Address J. box 349, Times Branch.

STENOGRAPHER, experienced, local references. OL. 2223.

STENOGRAPHIC bookkeeper, experienced, young.

PART TIME BOOKKEEPER. BOOKS OPENED. DR. 6633.

Trades

AUTO mechanic, Japanese, 15 years' experience, employed 7 years in Chicago, best of reference, able to run shop. 305 E. 2nd st. Paul Kanemoto.

JOB pressman, 20 years' experience on Gordons, Millers and Kulgs, will accept feeder's job temporary. Address N. box 81, Times Office.

PRESSMAN, age 31. Experience 15 years on job Millers and cylinder presses. $30 per week. Address M. box 190, Times Office.

PRESSMAN, Miller, feed cylinder, cut stock, lock-up, etc. Knows cases, cylinder, jobbers. City, county. 18th St., San Pedro.

A-1 carpenter and builder, good any repair or maintenance. Would consider any offer. Call EX. 6371.

TWO carpenters ready for work. GA. 0278, any day. Painting.

CARPENTER, 31 years, repair, or new job. Fowler. AX. 2278.

PAINTER wants work, day or contract. Reliable. Call Humboldt 6741-J.

CARPENTER, painter, alterations. No job too small. Phone EX. 5179.

A-1 furniture finisher will make over furniture like new in your house, prices right. AX. 5260.

CARPENTER wants work with Dewalt saw. 1330 S. CATALINA.

CARPENTERS, WANTS WORK WITH DEWALT SAW. 1330 S. CATALINA.

FIRST-class cement work, reduced prices. Call VAndike 5863.

CARPENTER work, experienced remodeling, day or job. Mirm.

CARPENTER, frame, trim, repair.

CARPENTER, A-1, desires experience in remodeling.

ENGINEER, city license, helper, handy man, watchman. Melville. MA.

PAINT, paper, tint, A-1. 55c up. Roof repairing.

PAINTER, PAPERHANGER, WANTS WORK FOR ANY PRICE. WH.

Chauffeurs, Teamsters

FRENCH chauffeur, 10 years' experience in Paris. Mechanical experience in automobile and aviation. Speaks English, French, Spanish, Italian and German.

CHAUFFEUR-mechanic, long experience in American and foreign cars; live on place or elsewhere, steady. Best local references.

CHAUFFEUR, Filipino, reliable, dependable, driver. Eight years private chauffeur for Los Angeles family. References. Has own uniform.

COLORED chauffeur, knows the city and all over California. Good habits.

FILIPINO chauffeur, best uniform, 6 years experience in city, drove Rolls-Royce and other high-class cars. Home nights if necessary. References.

CHAUFFEUR, colored, private or trucking.

YOUNG man, chauffeur, in private family, steady.

A-1 FILIPINO boy chauffeur, housework. City references. DR. 1981.

FILIPINO, careful driver, houseman and butler, city references. EX.

CHAUFFEUR, white, drive part or full time. Reference. MUtual 8333.

WANT any kind of work, $1.00 day, board and room. WA.

FILIPINO, experienced driver and housework. TR.

COLORED chauffeur, houseman. Very reliable, willing. References.

CHAUFFEUR, valet, colored, 28, single. References. 8 years. LA. 2872.

FILIPINO chauffeur or butler, experience. Best references. MU.

NORWEGIAN CHAUFFEUR, best local references. Madison.

COLORED chauffeur, janitor, or work. Christian Scientist. AT.

EXPERIENCED chauffeur, employed 8 years by late Milton Hills.

CHAUFFEUR, AGE 35, WHITE. LOCAL REFERENCES. TR.

EXPERT driver will drive by hour, day or month. Teach. RY.

CHAUFFEUR will drive for his room and board.

FILIPINO wishes position chauffeur, cook. Honest, neat, clean.

A-1 COLORED chauffeur, part time. References.

NORWEGIAN chauffeur, best local references. MAdison.

YOUNG man, experienced cook and driver. A-1 references. MU.

COLLEGE boy will chauffeur afternoons or evenings. $10 week. TR. 9491.

Hotel, Restaurant, Club

COOK, all-around, do own pastry, anywhere. OLympia.

EXPERIENCED waiter wants lunch or dinner job. MU. 9784. Apt. 103.

Professions, Vocations

ATTORNEY, public relations, adjustments, open for full-time manufacturing or mercantile connection. Address M. box, Times Office.

MASSEUR, nurse, long experience, A-1 reference, nurse or attendant. Address M. box 339, Times Office.

MALE nurse graduate, hospital experience. References. AT. 9084 after 2 p.m.

Farm and Garden

JAPANESE, experienced gardener, private or head boy of big garden; references. Address M. box 18, Times Office.

THOROUGHLY experienced in care of lawns and shrubbery. 1st class local references. Address N. box 183, Times Office.

GARDENER, landscape, lawns, flowers, greenhouse, fruit, ornamental trees. All other lines; references. Address M. box 212, Times Office.

GARDENER, thorough Calif. experience. Work by the day. Address K. box 70, Times Office.

POSITION as gardener by 1st class all-around man, middle age, single. References. F. Cole. 534 Wall St. City.

GARDENER, experienced, wants position. Contract or private. Best of references. OL. 8574.

JAPANESE gardener wants work, day, contract or month. Expert on lawns and flowers. MO. 12328.

JAPANESE man wants situation as gardener and housework in family. Local references. MO. 9138.

EXPERIENCED citrus grower wishes position as ranch superintendent. Address K. box 463, Times Branch.

GARDENER or caretaker. California experience and reference. TW. 2007. 117 W. 58TH ST.

JAPANESE gardener can cook, steady job. Has references. W. L. A.

GARDEN work, any kind, by expert gardener. Fitzroy 1738.

HEITMAN, RELIABLE PRUNER. CALL evenings. MU. 5263.

GARDENER, yard work, steady, trim, 50c hour. Reynolds. MI. 3369, evenings.

GARDENER, experienced, middle aged, day or permanent. EX. 5413.

COUNTY TO ACT IN JOBS CRISIS

Shaw Prepares Resolution for Board Today

Employers Will Be Asked to Maintain Pay Rolls

Citizens Urged to Purchase Local Products

Another step toward eliminating, as far as possible, unemployment in Los Angeles county will be taken today by Supervisor Shaw, when he will present to the Board of Supervisors a resolution calling on private employers to join with city and county officials in keeping their employees at work continuously for one year and that residents buy locally manufactured products.

The board recently ordered that all county department heads immediately prepare a list showing what work in the county could be gotten under way at once and how many men would be needed to do it. As a result of the order many projects have been speeded up in the way of road building and work in the flood-control district.

Following is the resolution that will be offered by Supervisor Shaw today:

"Unemployment is a public problem which has evolved upon city and county officials the necessity of taking immediate action for its relief.

"The County Unemployment Committee, of which I am chairman, is alert to the necessity of correlating the efforts of the Chamber of Commerce, Community Chest and county and city officials in behalf of unemployment in Los Angeles.

"Already the County Board of Supervisors has taken three of the concrete steps suggested for the stimulation of employment here and the relief of unemployment.

"The Board of Supervisors has adopted and is carrying out a policy designed to bring out immediately all necessary public construction and improvements.

"County employees have already been assured of continued employment at their present wages without unjustified departmental interruption in personnel.

"The County Board of Supervisors has already pledged its hearty support of any sane and constructive steps for the relief of unemployment.

"The experience of county agencies dealing with the unfortunate victims of unemployment, reveals that a major key to the entire situation is the continuation of local factories and commercial concerns at full pay roll capacity. Local employers who participate in any major layoff add not only to the burden of unemployment but to the charity and welfare agencies throughout the county, who, of a necessity, in a very short time are forced to care for a large percentage of those deprived of work. With this in mind the following resolution is designed to serve a dual purpose:

"Resolved: That the Board of Supervisors recommend that private employers join city and county officials in assuring employees of continued employment over a period of a year at their present wages, and

"That the consuming public, including all private corporations and institutions, be mindful of the necessity of giving preference to local products with the end in view of keeping factories in operation and pay rolls normal."

CHANGE DARK COLORS TO SMART LIGHT ONES with Tintex Color Remover*

It sounds like magic, but it's simple and quick to harmlessly remove all the original *dark* color from any material—with Tintex Color Remover. Then, in a jiffy, you can re-tint or re-dye it to the newest, brightest Paris colors—with Tintex.

Transform your wardrobe and everything washable in your home-decorations to new color-smartness each season. It's only a matter of minutes, and you're sure of perfect results always—with Tintex Color Remover.

Have you tried Tintex for tinting curtains? The fashionable Tintex curtain colors are ecru, maize, tan, green, gold, rose, orchid, orange and blue.

—THE TINTEX GROUP—

★ *Tintex Color Remover*—Removes old color from any material so it can be dyed a new color.

Tintex Gray Box—Tints and dyes all materials.

Tintex Blue Box—For lace-trimmed silks—tints the silk, lace remains original color.

Whitex—A bluing for restoring whiteness to all yellowed white materials.

PARK & TILFORD, ESTABLISHED 1840, GUARANTEES TINTEX

At all drug, dept. stores and notion counters.. 15¢

Tintex TINTS AND DYES

Local Educator Given Higher Honors

Chief Figures at Inauguration
Dr. Edgar Lloyd Smith and Dr. Cecil F. Cheverton at ceremonies.

CHEVERTON HEADS COLLEGE

First Professor of California Christian Institution Becomes President at Colorful Ceremonies

Dr. Cecil F. Cheverton, first professor of the California Christian College, who was given his faculty post with the opening of the school in 1920, was inaugurated yesterday afternoon as president of the institution in a colorful ceremony attended by representatives of a score of American universities. The inauguration was in the Grayson Memorial Auditorium.

With the induction of Dr. Cheverton as president, Dr. Edgar Lloyd Smith, for fifteen years regional director for California and Arizona of religious education for the Christian Churches, appeared as the newly elected vice-president of California Christian College.

A prediction of a radical change in the methods of American universities was made during the course of an address given by Dr. Harry O. Pritchard, who gave the greeting of the college to its new president.

CHANGE PREDICTED

"The increase in college attendance in the future," Dr. Pritchard said, "is destined to be a much smaller percentage than in the past.

"Due to the economic situation of the world today, the colleges will be forced to change their curricula." Then turning to Dr. Cheverton, he said:

"Allow me to congratulate you upon having the vision, judgment and courage to introduce here something new and different in the way of a curriculum.

"This curriculum is in line with the best educational theories known today. It is an experiment, which if successful will render a magnificent service through American democracy.

"The demand now is not for numbers but for quality and only those of the best minds and the best trained will be in demand in the future. There are many indications that we are at the dawn of a new educational awakening throughout America."

ACADEMIC PROCESSION

In the academic procession were representatives of Hamline College, La Verne College, Loyola University, College of Osteopathic Physicians and Surgeons, University of the West, Valencia University, Pasadena Junior College, San Francisco Theological Seminary and Berkeley Baptist Divinity School; all from California and beyond the State were delegates from Bethany College, West Virginia; Butler University, Indianapolis; University of Oregon, Spokane University, William Woods College, Fulton, Mo.; Colorado College, Colorado Springs; Greenville College, Greenville, Ill., and University of Nanking, Nanking, China.

Dr. Cheverton was born in Rich Hill, Mo., and is 41 years of age. He attended the public schools of his birthplace and was graduated from Drake University at Des Moines, Iowa. He later attended Columbia University, and Boston University, and was a teacher for several years before he came to Los Angeles.

COL. LINDBERGH DUE HERE SOON

(Continued from First Page)

we wish to equip our plane with the most efficient discoveries.

"We are happy the new wing has met its tests successfully and I am anxious to arrive in Los Angeles to fly it."

Whether Mrs. Lindbergh will accompany her famous husband westward was not stated by the colonel, but Squier believed it probable that she will. She was here when the ship was first turned over to Lindbergh and flew it with him on initial test hops.

REDUCES RESISTANCE

The new wing is constructed to allow the landing gear, wheels, braces and shock-absorbing units, to fold into the wing when the ship gets in the air, cutting down air resistance and automatically increasing the speed.

Test flights made by Squier, Dick Van Hake, Lockheed chief engineer, who supervised design and construction of the speed unit, and Marshall Headle, Lockheed test pilot, show that in a fuselage identical to the Lindbergh plane and with a motor of the same horsepower, the wing added twenty-six miles an hour to the plane's maximum.

The underside of the Lindbergh wing has openings that receive the large low-pressure landing air-wheels and metal braces. These swing upward and inward in relation to the wing and fuselage. When they are folded into the wing a cover attached to the outside of each of the two units completely covers the apertures on the under side—making the craft appear in the air as though it had no wheels.

The gear can be raised or lowered in fifteen seconds from the cockpit of the ship by means of an endless steel cable operated by a hand crank. Four signal lights on the instrument board will keep the colonel informed at all times of the position of his landing wheels, as he or Mrs. Lindbergh will be unable to see them because of the intervening wing.

SAFETY DEVICES

A green and a red light for each wheel will tell him of their position—the green lights remain burning when the wheels are down for landing and the red bulbs glow when they are up.

As an extra precaution the sound of a gong will warn the colonel if he should shut off his motor for landing with the wheels folded up.

Steel lugs lock the gear when it is extended for landing or is lifted into the wing. A release lever for the automatic locking system completes the mechanism that has been found fool-proof in ten hours of test flying.

Development of the wing on a ship as large as the Lockheed on the colonel's idea is another pioneering success accredited to the trans-Atlantic pilot.

He added nearly ten miles an hour to his plane's speed by having a sliding cover built over the two cockpits to cut down air drag and make flying more comfortable in cold weather. He is the first exponent of high-altitude speed flying for long trips and saw his theory justified when he and his wife flew from here to New York last Easter in their plane to set a record of 14 hours and 45 minutes from coast to coast.

His desire to own a low-winged monoplane and the success with which he flew it have caused many planes of this type to come into use since Lockheed built his present plane on his orders. His and Mrs. Lindbergh's experiments with gliding here also brought about rapid development of motorless flight throughout the nation.

NAME CHANGE APPROVED

The plan to change the name of Hollenbeck avenue to Eighth street has received the approval of the City Council.

LECTURE TELLS CHURCH'S BIRTH

Christian Science Speaker Details Founding

Mary Baker Eddy Pictured by William Porter

Bible Teachings Defined in Light of "Key"

In a Christian Science lecture delivered yesterday afternoon under the auspices of Twenty-ninth Church of Christ, Scientist, William W. Porter, C.S.B., of New York City, member of the Board of Lectureship of the Mother Church, the First Church of Christ, Scientist, in Boston, spoke in part as follows:

"A little over half a century ago an unusual woman appeared upon the highway of human endeavor. She saw about her humanity's sins, sufferings and sorrows. A night of terror seemed about to engulf her.

"TOWARD HEAVEN"

"She turned away from earth and looked toward heaven and God. Through the mists of earth the woman saw a beckoning path and into this path she turned her footsteps. As she journeyed her vision grew and she saw exceedingly near those many mansions which are spoken of by the Master in the fourteenth chapter of the Gospel of John; she learned that these mansions are mansions of health, mansions of happiness, peace and prosperity; she found her own confidence and courage ever mounting to meet opportunity; there came to her unbounded and unexpected ability and success, and a higher sense of life as God.

"This woman was the discoverer and founder of Christian Science, Mary Baker Eddy, the author of the Christian Science textbook, Science and Health with Key to the Scriptures.' In the year 1866 Mrs. Eddy was brought back almost from the grave through her spiritual understanding and pure desire. Following her remarkable healing Mrs. Eddy launched forth upon an undertaking which was destined to become her crowning life work, the demonstration of Christian Science and its presentation in such a way that humanity could not fail to understand its meanings and receive its benefits.

"BIBLE SOLE GUIDE"

"Mrs. Eddy tells us in her writings that in the demonstration and establishment of Christian Science she had no other guide than the Bible. This was her only textbook.

"In the orderly process of arriving at the correct statement of the problem of being, one finds himself confronted with the question, What is God? We are told by Mrs. Eddy that one of the chief difficulties encountered in her early writings was that of finding words or language which would adequately express the spiritual ideas which she sought to impart. Today when one refers to God a generous part of one's listeners is found to be more or less in harmony with the definition in the Christian Science textbook (p. 465,) namely, that 'God is incorporeal, divine, supreme, infinite mind, spirit, soul, principle, life, truth, love.'"

BRIDE OF FERNEKES RELEASED

Good Behavior Results in Freeing of Forgery Case Woman Ahead of Time

Reaping the reward of good behavior in prison, Mrs. Ella Fernekes, 18-year-old bride of Frank Fernekes who is now serving a term in San Quentin for forgery, was released from the County Jail yesterday—sixteen days before the expiration of her sentence of three months on the same charge. She said she will visit her husband and then return here in search of employment. She must remain on probation for five years.

Mrs. Fernekes and her husband, who is 32, were arrested at El Paso last May. While in custody en route here, Fernekes made a sensational escape by leaping from the train near Phoenix. He was recaptured a month later in New Orleans.

Tried separately, Fernekes was sentenced to one to fourteen years in San Quentin and his wife to three months, with the probationary clause.

On the eve of his departure for prison, October 10, last, Fernekes was remarried to the young woman, declaring he had lost the original certificate and that he wished to protect his wife's interest in certain insurance policies. By special dispensation from the court the wedding was performed outside the County Jail, and the couple spent a ten-minute "honeymoon" on a bench, eating sandwiches.

MEXICAN MARRIAGE PONDERED

Court Considers Decision in Suit of Roger M. Coe for Annulment

A Mexican jurist's opinion on American marriages south of the border is being considered by Superior Judge Gould, who has under advisement Roger M. Coe's petition for annulment of his marriage with Margaret H. Coe. Coe, a member of a wealthy Santa Barbara family, married at Tia Juana, September 13, 1928.

Celso Gaxiola, former justice of the Supreme Court of the State of Sinaloa, Mex., testified that American marriages in Mexico, not complying with the Mexican residence laws, should be held invalid. Attorney Scott McReynolds, representing Coe, contended that the Mexican law provides that one of the parties must establish residence in Mexico before the ceremony can be legalized, and that two witnesses who are residents must be present. He asserted that these provisions were not followed in the Coe marriage.

Election Boards Must Explain Discrepancies

Subpoenas for the members of ten precinct election boards that served during the last election on the 4th inst. have been issued by the Board of Supervisors returnable at 3 p.m. today at the Hall of Records. The officials are summoned to appear and explain various discrepancies in the figures of their poll and election books which have been discovered by the election-canvassing board.

Eight boards are from precincts in Los Angeles, one in Beverly Hills and one in Glendale.

CHORUS REHEARSES FOR TEACHER EVENT

The Cecilian Chorus, a teachers' organization, is rehearsing daily for the concert to be presented December 15, the opening night of the City Teachers' Institute at Polytechnic High School auditorium. The preparation is being made under the direction of John Smallman, conductor.

RADIO AUDITION ON AIR TONIGHT

Western Singers Compete for Atwater Kent Prizes

Listeners' Votes Will Count in Naming Winners

Blue Monday Jamboree for Traveling Men

The Times Forum, KHJ, at 1:30 p.m. Clint Brush and L. C. Fox, instrumentalists; "Snowy" Baker on "Sportsmanship." World Wide News, 12:30, 4:45 and 10 p.m.

BY JOHN S. DAGGETT

Twenty youthful singers will compete in the fifth district audition of the Atwater Kent Foundation's fourth national radio audition—KFI from 10 to 12 this evening.

Winners of this contest will represent the West in the finals in New York City on December 15. Of the ten girls and ten boys who sing tonight, two will be chosen to share in the cash awards totaling $25,000 and the one and two years' scholarships, which will be distributed among the finalists. Participants in this audition come from Arizona, Northern and Southern California, Idaho, Montana, Nevada, Oregon, Utah, Washington and Wyoming. Two judges in each State will hear the audition in their home towns. Their votes, together with the vote of a special board of judges-at-large, will count 60 per cent and the votes of radio listeners will count 40 per cent in determining the winners.

The great gate of opportunity is going to be swung wide tonight for the lucky ones—and the entertainment should please you.

They tell us that—

"One time a traveling salesman stopped at a—" but why go on. KHJ brings KFRC's Blue Monday Jamboree into your midst tonight—dedicated to "Traveling Salesmen"—come into the smoking car and listen to the knights of the grip tell 'em.

Fashion news from Paris—also a fast-moving musical presentation—Pierre Brugnon, tenor and master of ceremonies—Bourjois quartet and guitarist—a Columbia program—KHJ—"An Evening in Paris"—8:30 tonight.

KNX invites you to Budapest—hear the "taragato"—musicians of the Royal Hungarian Opera—8:30 tonight.

KECA at 4:15 this afternoon—James G. McDonald, noted authority on international affairs—"Brazil in Revolution"—an N.B.C. broadcast.

A Requiem for Three Cellis and Orchestra—also the Rochester Civic Orchestra—KFI at 7 tonight—opens with Thomas's overture to "Mignon."

The story of John Paul Jones—a radio drama for children—KHJ at 11:30 a.m.—another lesson at the American School of the Air. Always excellent.

Ranch hour fans will hear their favorites for a full hour tonight. KTM at 9. They promise an "eccentric and irritable old cuss"—"Casey Jones" and "My Pretty Quadroon" are a couple of numbers.

A new chain program—an N.B.C. story—KFI at 2 this afternoon—may be worth a dialing.

Ohio State University songs, Guy Lombardo's Orchestra—male quartet and the Lady in the Smoke—a C.B.S. over KHJ at 7 tonight.

Rah! Rah!—N.B.C.'s Brigadiers are going collegiate—6:30 tonight—KFI—also three old Irish songs—then "Mary Lou" and Joyce Kilmer's "Trees."

"A comedy feature that will immediately become a success"—KTM promises this—daily except Sunday—2:30 p.m. And we need all the laughs we can get.

Meet you in the smoking car of the Blue Monday Jamboree.

WILL OF F. D. GAINES FILED FOR PROBATE

The will of Frank D. Gaines, formerly of Fairfield, Iowa, disposing of his $100,000 estate, on file in probate court, leaves most of the property to a brother, L. O. Gaines. Nieces and nephews received minor portions. Attorney Joe Crail, Jr., whose family, also from Fairfield, were old friends of the Gaines family there, filed the will for probate.

Los Caballeros of the King's Highway

KFI tonight 7:30 to 8 o'clock

THESE wandering minstrels will bring back to you tonight the golden days of California's romantic past... the days of the Padres and the Dons... the days of California's first pioneers. Hear, tonight, the music of old California.

FIDELITY SAVINGS LOAN ASSOCIATION

INGLEWOOD PARK CEMETERY
Largest in Southern California
Each Thursday KHJ—8:30 p.m.
For information call FAbey 2004

Radio Dial

The program—The time—The Station.

KECA—1430 K., 209.7 M. (C)
KFI—640 K., 468.5 M. (C)
KFWD—1000K., 299.8 M.
KFWB—950 K., 315.6 M.
KGER—1360 K., 220.4 M.
KGPJ—1300 K., 249.9 M.
KHJ—900 K., 333.1 M. (C)
KMIC—1120 K., 276.7 M.
KMPC—710 K., 422.3 M.
KMTR—570 K., 526 M.
KNX—1050 K., 285.5 M.
KTM—780 K., 384.4 M.

ALPHABETICALLY ARRANGED
(From Programs Submitted by Stations)
(C)—Denotes chain broadcast.
Successful features in black type.

6 to 8 a.m.

KFI—Stock reports, 7:30; Debbie's exercises (C.) 7:45.

KHJ—Records at 7; stock reports, 7:30; Hallelujah program, 7:45-8.

KMPC—Latin-American hour, 7.

KNX—Records; organ, 6:30-8.

KTM—Exercises, 6:45-8.

KTM—Spanish program, 6; Sharples Breakfast Club, 7:5.

8 to 10 a.m.

KECA—Exercises, 8:30; Lumberjacks (C.) 9; pianist at 9:15.

KFI—Happy Time Hour (C.) 8; domestics, 8:15; piano and song, 8:30; tenor, 9:15.

KFWB—Hip and Huck, piano team, 8:30; Morning Melodists, 9.

KHJ—Hallelujah to 8; beauty talk at 9; Dreaming Fancies, 9:30 (C.)

KMPC—Kilts of Scotland, 9:15.

KNX—Stock quotations, 8; records.

KTM—Records; prayer at 8.

KTM—Bert's Best Bets at 9.

10 a.m. to 12 noon

KECA—Federation of Women's Clubs at 11:30.

KFI—Wall Street Flashes, 10; Heinz program; Josephine Gibson, speaker (C.) at 10:15; Woman's Magazine, 10:30 (C.); Packard Twins, 11:30; French lessons, 11:45.

KFWB—Gino Severi and string quartet, 10:45; organ recital, 11:45.

KHJ—Ted White and Neil Larsen, 10:45; records, 11:15; American School of the Air (C.) 11:30.

KMPC—Radiolers, 11.

KNX—Orchestra, 10:30; records, 11:30; Hall Broadcast, 11:45.

KTM—Eddie Albright, "Be Young and Happy" at 10; "Church of the Air," 11:30; records at 11:45.

12 noon to 2 p.m.

KFI—State market report, 12; ballads, 12:30; Klein Trio, 1.

KFWB—Adventures of Tom and Wash at 12; Jerry Joyce's Orchestra, 12:30.

KHJ—Concert orchestra; world-wide news at 12:30; ballad hour (C.) 1; Times Forum, 1:30; Clint Brush, L. C. Fox and "Snowy" Baker.

KMPC—Organ at 1; trio, 1:45.

KNX—Prosperity hour, 12:15; Lumberjacks, 1:15.

KTM—Gene Byrnes, organ and humor, 12; Reion reading, 1:30.

2 to 4 p.m.

KECA—U. S. Agriculture talk, 3; ballads, 3:15; whistler, 3:30; Hawaiians, 3:45.

KFI—Story Program (C.) 2; Whittle Fields Weeks, Nomad Novelist, 2:30; Sperdeen, 3:45; Los Angeles Library book review, 3:15; Mother talk, 3:30.

KHJ—Happy Go Lucky hour (C) at 2; poems, 3:15; talk on dogs, 3:30.

KMPC—Agnetis, 3; salon orchestra, 2:30; popular songs, 3:30.

KNX—W.C.C. lectures at 3.

KTM—Spanish program at 2; 2:15; marathon, 3; Handyman, 3:15.

KNX—Single man 2; records, 2:30; World-Caroline Mechanic, classics, 2:30.

KTM—Over the Teacup at 2; comedy feature, daily skit, 2:30; organ, 2:45; Indian village, 3:15.

4 to 6 p.m.

KECA — Song and piano duo, 4; "The World Today" (C.) 4:15; Phil Cook (C.) 4:30; ballads, 4:45; How's Business (C.) 5; Jefferson Musical Moments, 5:15; Dapol (C.) 5:45; piano, 5:30.

KFI—News Bureau, 4:15; Big Brother, 4:30; Radio Revue, 5; stock market reports, 5:45.

KFWB—Dance orchestra and "Cally" Curtis, 4.

KHJ—Current events (C.) 4; Times' world-wide news at 4:45; "Mac" and His Oahu (KFAC) 5 (C.); records, 5:30.

KMPC—Trading Post 4:30; organ reveries at 5:15; news, 5:45.

KNX—Radiolers, 5; and Big Brother; Riddle hour, 5:15.

KTM—Dance band, 4; organ, 4:45.

6 to 7 p.m.

KECA—Mayfay orchestra (C.) 6; Maurine Dyer, contralto, 6:30; baritone, 6:45; Family Party (C.) 6:30.

KFWB—Harry Jackson's dance orchestra, 6; Cecil and Sally, 6:45.

KHJ—Dinner dance music, 6; "An Evening in Paris" (C.), 6:30.

KMPC—Musical travelers, 6; song duo, 6:30.

KNX—Dinner dance music serenaders, light classics, 6:30.

7 to 8 p.m.

KECA—Pianist, 7; Empire Builders (C.) 7:30.

KFI—Stromberg-Carlson (C.) 7; Los Caballeros and soloists, 7:30.

KFWB—Dance orchestra, 7; sports talk, 7:30; band and quartet, 7:45.

KHJ—Guy Lombardo orchestra (C.) 7; Don Ameche (C.) 7:30.

KMPC—Hollywood Sweepstakes, 7:15; Radiography, 7:30; string trio, 7:45.

KNX—Oreste Watanabe, 7; Don Ambler (C.) 7:30.

8 to 9 p.m.

KECA—Piano duets, 8; musical novelties, 8:15; Amos 'n' Andy, 8:30; rhymes, 8:45.

KFI—Shell program (C.) 8; Radio Periscope, 8:30.

KFWB—Dance orchestra, 8; Radio Periscope, 8:30.

KHJ—Blue Monday Jamboree from KFRC (C.) 8 to 10. "Traveling Salesmen."

KMPC—Jerseen Mirror Profile, 8; Art Everyshore, 8:30.

KNX—Frost warning, 8; piano duo and Accordion, 8; tour, 8:30.

KTM—Musical semi (C.) 8.

9 to 10 p.m.

KECA—Jeanne Dunn and orchestra at 9.

KFI—Melba Burr, soprano, 9; "Empress of Destiny" serial, 9:15; orchestra and soloists, 9:30.

KFWB—Musical gems (C.) 9; popular ensemble (C.) 9:30.

KHJ—Blue Monday Jamboree, 8-10.

KMPC—U.S.C. lectures.

KNX—Dance orchestra, 9; salon quintet, 9:30; news interpretations, 9:45.

KTM—Lubenigh's violin choir, 9; Good Samaritan, 9:30.

KTM—Ranch Hour.

10 p.m. to midnight

KECA — Musical Echoes (C.) 10; news, 10:30; exercises, 10:45.

KFI—Atwater Kent audition (C.) 10.

KFWB—Ted Weems' orchestra, 10; Olsen's Club, 10:30; Roosevelt Hotel, celebrity night, 11:30.

KHJ—Times' News, 10; Anson Week's orchestra, 10:30 (C.); Earl Burtnett's orchestra, 11; and 11:30.

KMPC—Ray Nowell; recordings.

KNX—Screen successes, 10-10:30; orchestra, 10:30; dance marathon, 11-11:30; Gus Arnheim's orchestra at 12, and entertainers.

KTM—Organ and song, 10; records, 11-1.

Midnight to 1 a.m.

KHJ—Organ, with Wesley Tourtellotte.

KMPC—Recorded.

KTM—Records, 12-1.

KNX—U-Nah, 12-1; records, 1-6.

EMPIRE BUILDERS TUNE IN tonight 7:30 GREAT NORTHERN

with the "Old Timer" in thrilling adventure in the West. Tonight and every Monday night over the N.B.C. coast-to-coast net work.

KECA—KFI

GREAT NORTHERN THEATRE OFFICE
865 Central Building
Phone VAndike 7111

Help of Evans Sought for Dog Exemption Bill

Thousands of letters asking support of the dog exemption bill, exempting dogs from vivisection, will be presented to Representative Evans at his office, 1001 Van Nuys Building, at 10 a.m. tomorrow by a delegation representing fifteen humane organizations of Los Angeles county.

The California Anti-Vivisection Society is sponsoring the delegation. The letters urging adoption of the bill are all from the Ninth District.

SUSPECTS UP TODAY IN MAIL FRAUD CASE

Two out of five persons accused of using the mails to defraud in connection with advertising regarding a so-called cure for lung trouble are to appear today before United States District Judge Hazel to have their cases set for trial. They are Charles F. Aycock, head of the mail-order house, and Glen S. Jordan. Two others, George T. and Martin H. Lester, are to appear for arraignment and entry of plea. One other is to appear later.

CHILDREN LOVE [illegible]

MALTI[illegible] STORY HO[illegible]

EVERY MON[illegible] AT 2 P.M. O[illegible]

KFI

MOTHERS AND FA[illegible]

Here at last is a radio while radio entertainers children. Entirely new forest. Hansel and Gret Sleeping Beauty and many childhood favorites dramatized and brought to life each week at 2 p.m. every Monday. Make sure your own children tune in. The Maltine Company, Vesey Street, N. Y. C.

Announcing Stromberg-Carlson Dealers' JUBILEE NOVEMBER 15-22

Celebrating Stromberg-Carlson's Greatest Sales Year!

COMMENCING November 15th, radio's most responsible and dependable dealers will concentrate their efforts on informing all who ask, why—"There is nothing finer than a Stromberg-Carlson."

During this Jubilee period, these dealers gladly will let you learn, right in your own home, why every year more and more people are deciding that the only gilt-edged radio investment they can make is in a Stromberg-Carlson.

These dealers want you to know for yourself, the unapproached quality of Stromberg-Carlson tone, the lifetime durability and reliability of Stromberg-Carlson construction, the genuineness and beauty of Stromberg-Carlson cabinets. They also want you to know how Full Dial Efficiency makes the Stromberg-Carlson unique in giving uniform selectivity, sensitivity, and tone quality at every point on your dial.

So you can gain this valuable information many Stromberg-Carlson dealers—during the Jubilee only—are keeping their stores open evenings and are offering special "proving tests" in your own home. These dealers are prepared to inform you of new trade-in allowances and new terms of purchase—the things which make this telephone built receiver the most economical buy in radio.

Stromberg-Carlson unsurpassed quality Receivers range in price from $165 to $382. The Multi-Record Radio, $665. (Prices less tubes.) They may be purchased with moderate down payment out of income at only nominal finance cost.

Stromberg-Carlson Telephone Mfg. Co., Rochester, N. Y.

Pacific Coast Radio Representative
Garnett Young and Company
San Francisco Seattle Portland Los Angeles

Why Dealers Prefer to Sell Stromberg-Carlson

"For the six years we have been selling Stromberg-Carlsons they have given us the least trouble, their owners the most satisfaction."

"Every Stromberg-Carlson we sell, sells another."—A well known Los Angeles Dealer

"There is no grief in selling Stromberg-Carlsons, for us or the customer."—A San Francisco Dealer.

Listen to the Stromberg-Carlson Hour Monday Evenings in a Coast-to-Coast Broadcast of the Rochester Civic Orchestra over the N. B. C. Blue Network and Associated Stations.

No. 11 "Convertible" Console. A radio convertible into a Radio-Phonograph for the reproduction of records electrically. Employs 7 tubes, 4 of them Screen Grid, Walnut finish. Price, less tubes $296

Stromberg-Car[illegible]

STROMBERG-CARLSON TELEPHONE MFG. CO.

EMPIRE
TUNE IN tonight 7:30
BUILDERS
GREAT NORTHERN

with the "Old Timer" ... thrilling adventure in the ... West. Tonight and every ... day night over the N.B.C. ... to-coast net work, including

KECA—KFSD
GREAT NORTHERN TRAVEL OFFICE
... Central Building
Phone VAndike ...

CHILDREN LOVE THE
MALTINE STORY HOUR
EVERY MONDAY AT 2 P. M. OVER
KFI
MOTHERS AND FATHERS
Here at last is a really ... while radio entertainment ... children. Entirely new and different. Hansel and Gretel, The Sleeping Beauty and many other childhood favorites dramatized and brought to life each week at 2 p.m. every Monday. Make sure your own children listen in. The Maltine Company, ... Vesey Street, N. Y. C.

... Dealers
...E 22
... Carlson's

WANT-AD RATES

SPECIAL NOTICES—Miscellaneous

Baths and Massage —3-A

Nurse and Masseuse

Cabinet baths, massage. Open evenings, Sun. 3912 W. 7th. WA. 6550.

TURKISH BATHS

Massages. Hours 10 to 9. 122½ Marine st., Ocean Park. 61740.

MASSAGE, scientific treatment, best in WEST. Very beneficial. BE CONVINCED. 706 Sunset ave., No. Orange Grove, Pasadena. Terrace 7280.

MASSAGE, BATHS. Open 10-9. Also Sundays till 6 p.m. 2418 E. 53RD ST.

MASSAGE AND ALCOHOL RUBS. Open daily 10 to 7 p.m. Also Sundays.

MAY'S REDUCO TREATMENT. Cabinet baths and electric massage. 10188 S. VERMONT.

ELECTRIC nerve and glandular treatments. 7877½ Santa Monica Blvd. Room 105. Hours 11 to 5.

MASSAGE, cabinet baths, expert masseuse and nurse. 878 S. Vermont. Daily and Mon., Wed., Fri. evenings.

MASSAGE, CHIROPRACTIC, CABINET sweats, deep therapy light. 542 So. Broadway, Room 819. 9 to 5:30.

REAL massage. Infra-red rays. 8353 Wilshire Blvd. Apt. 2, corner ...

SWEDISH MASSAGE. Cabinet baths. 2091 W. Pico.

BATHS, MASSAGE, $2 PER TREATMENT. BY COLORED. HU. 1799.

Medical and Physicians —3-B

CATARRH, Chronic, Nervous diseases. A specialty 37 years. ADVICE FREE. Dr. Shores, 333 W. 6th st. Hours 10-6.

Sanatoriums, Hospitals, Etc.—3-C

HARMONY HOME

906 10TH ST., MANHATTAN BEACH. Quiet, restful home with attendance if desired. No chronic cases. Ideal for elderly people or those desiring a quiet home, with pleasant surroundings.

PEACE—QUIET—HARMONY. Convalescent tubercular cases accepted in beautiful and healthful Sierra Madre. Lovely home, ideal environment, best of food and care. Record of remarkable advancements. $20 to $25 weekly. Mrs. Royer, 71 E. Alegria, Sierra Madre. Phone 1561.

ARCADIA SANITARIUM, my new Sanitarium is nearly completed and I am able to handle a few more private cases of asthma, aged and convalescents. Day and night service. Male and female nurses. Rates very reasonable. Call Arcadia ...

WINDSOR HOSPITAL—SURGERY—MATERNITY—ELDERLY PEOPLE—Newly renovated cottages; picturesque grounds; pre-war prices. 1100 S. Windsor Road, Glendale. GL. 0802. KINDLY MENTION THIS PAPER.

$80 PER MONTH, doctor included, day and night care, postoperative, convalescent, elderly, chronic cases, nice garden. LA. 9540.

IDEAL rest home, convalescent, diet and chronic cases, rates reasonable. 1213 3rd, Santa Monica. Phone 21005.

ENGLISH Nursing Home, baths, massage, diet. 611 SHATTO PLACE. DRexel 3598.

VACANCY for convalescent in nurse's home. Phone DU. ... mornings.

REAL HOME for elderly or convalescent. Right food. RO. 2312.

HAVE room for convalescent in nurse's Hollywood home. HE. 8437.

Society Meetings —3-D

STRANGERS' SOCIAL CLUB. Meets every Tue., Thur., Sat., at 4087 W. Pico. Cards, games. Modern and old-time dancing. EM. 5161.

Dentistry —3-E

PLATES REPAIRED while you wait. LLOYD'S, 434 S. Broadway. Rm. 400.

Detectives —3-F

STAVRO DETECTIVE SERVICE—204-205 Lankershim Bldg. VA. 0418.

HONEST and reliable investigations; licensed and bonded. OR. 1694.

HARRY J. RAYMOND DETECTIVES. No. 139 N. Broadway. MU. 1207.

Chiropractic —3-J

CHIROPRACTIC, PHYSIO-THERAPY. Fee $1. 307 S. HILL. Suite 306.

Theatrical —3-P

Fanchon-Marco System

now accepting boys and girls over 16 for stage dancing. Must be able ... ESSARY. See exclusive L. A. representative. 3303 Venice Blvd.

TRAVEL OPPORTUNITIES—Land, Water, Air —3-H

Portland - - $22.50

New Line, New Buses

LIMITED, THROUGH SERVICE. Hotel Astor, 208 S. Hill. MU. 1381. Pickwick Hotel, 533 S. Grand. TU. 4946.

Chicago - - - $30.00

Bus leaves Sun., Nov. 23, 10 a.m. Pickwick Hotel, 533 S. Grand. TU. 4946. Hotel Astor, 208 S. Hill. MU. 1381.

Lowest Fares North

NEW DAILY EXPRESS SERVICE. Portland, Seattle, Vancouver, B. C. Depot 112 E. 6 St. TU. 3946. INDEPENDENT STAGE CO.

RAIL fares everywhere cash slashed during November and December. Only $47.50 to Chicago. Speed, safety, in comfortable coaches on the Southern Pacific System. Phone Faber 8181.

$28.50 Chicago $28.50

Leaves Wednesday, Nov. 19, 7 p.m. Baltimore Hotel, 5th & L.A. MU. 8657.

CADILLAC—San Francisco, Seattle. Pay own expenses. TR. 3381. Mon.

PHOENIX Special—low rate, bonded, licensed sedan. 402 ... 9TH ST. TR. 9931.

NEW YORK—wanted 2 pay own expenses. Address M. box 145, Times Office.

FLORIDA—Take 2, help drive. Write 1423 E. 1st, Long Beach.

SAN Francisco, take 2, help drive, share expense, sedan. LA. 7210.

AUTOS FOR HIRE—With or Without Drivers—3-R

7-PASSENGER PACKARD SEDAN. MR. NEBELL. DU. 6691.

NEW PACKARD CLOSED CAR, OWNER DRIVES, LOW RATES. OL. 1612.

CADILLAC TOWN CAR, special monthly rates, owner drive. HO. 5883.

PACKARD SEDAN. OWNER DRIVES. HOUR, DAY OR WEEK. OX. 1918.

HUDSON SEDAN; HOUR, DAY OR WEEK. Owner drives. TW. 4706.

SPECIALTIES FOR WOMEN—Beauty Aids, Etc. —3-W

HOLIDAY SPECIAL

Youthful contour of face and neck restored while having a delightful vocational rest.

RESERVATIONS MADE NOW. Monday 3 to 5. Suite 323, 215 W. 8th St., L. A. Thursday, 2 to 5. Studio 400, 6533 Hollywood Blvd. HO. 0986.

??Are You Fagged Out??

Try ADAMS BANDITS, the harmless physic and true liver stimulant. For FREE SAMPLE write Arcade P. O. Box 584, L. A.

TAKARA HYGIENIC POWDER for feminine hygiene. A soothing, cooling and cleansing wash. 75c and $1.50 at all drug stores.

HOT OIL-EGG SHAMPOO. HAND DRYING, 50c. Room 602 Brack-Shops Bldg. TU. 1840.

PERSONALS—Business —4

WOMEN

WHO HAVE JUST ARRIVED IN LOS ANGELES

I would like to have you come in and have a talk with me regarding your plans. Maybe I can be of a business or personal service to you. INTERVIEW MORNINGS ONLY.

Gertrude I. George

Founder and Director, WOMEN'S SERVICE DEPT. 1009 S. Grand Ave.

? TROUBLED ?

HEALTH, HAPPINESS, FAMILY, FINANCES

A visit with a dynamic sympathetic understanding woman offering to you the benefit of many years of professional experience in private consultation in this community will positively help you. WAkefield 4097 for appointment.

Fun—50 Mile Ride—Fun

Horseback riding parties leave Beverly Hills every SATURDAY for KEIM RANCH, returning Sunday evenings by auto. Wonderful ranch meals, good beds, hiking, riding, tennis, golf, swimming, barn dance, guide, riding instructor on entire trip. For information call TU. 3412.

EASTERN TOURISTS

Be our guests on a Courtesy Tour of the Motion Picture Studios and the World's Famous Airports, this week only. Have lunch at the Indian Village in North Hollywood Park. All free. DUnkirk 3715 for appointment.

WILL sacrifice diamond platinum bracelet, cost $1200 for $700 cash. Also diamond solitaire platinum mounted, set with diamonds, cost $900 for $500 cash. Phone WA. 6363.

CANDY making, chocolate dipping, cake decorating, glace fruit. Learn a profitable trade. Liberty Candy Co., 4th floor, 355 S. BROADWAY.

SECRETARY WISHES POSITION—Splendid qualifications. Young, experienced. WH. 6121.

ALCOHOLISM—Two-day treatment. ALNAR SYSTEM. Literature. DU. 1360 or GL. 9789. 118 S. Rampart.

FOR CASH, full paid membership Wilshire Country Club. Address M. box 281, Times Office.

FURNISHED room in private home, modern, private bath, reasonable. Garage. 875 S. IROLO. EX. 3645.

FALSE TEETH REPAIRED. R. Nesmith, 424 Bryson, 2nd-Spring. TU. 9392.

PERSONALS—Business —4

Save Your Hair!

If your hair is thin, faded or gray, if you have itching scalp, dandruff or falling hair, call on PROF. JOHN H. AUSTIN, private office, Owl Drug Store, 5th and Broadway. He will make a microscopic examination of the roots of your hair without charge and tell you what is best to put on your scalp to keep it in a healthy condition.

CALIFORNIA WRITERS' BUREAU sells short stories and novels. Scenarios—Radio Material—Plays. We publish novels, biographies, histories. We sell on commission. A charge for reading and examination. Our prize contest closes Dec. 1st. Cash prizes offered. Send for circular. 307 W. 8TH ST. VA. 7088.

WRITE FOR THE TALKIES! For adequate representation in New York market among Talking Picture Producers, send your story promptly! Free booklet upon request. Full legal protection against plagiarism. Daniel O'Malley Co., Suite 75, 1776 Broadway, New York, N. Y.

Learn Auto Driving $15

Full course. Easy way. By expert. TIMID PERSONS CAN DRIVE. YOUR CAR OR MINE. 8 lessons. License secured. 1142 S. Berendo. DRexel 5858.

Get Out of That Rut!

And into the best paying business in the world. All branches technical motion-picture work taught. Calif. license. CINEMA-TECH SCHOOL, 1123 Lillian Way. GR. 2006.

WOULD YOU LIKE TO MANAGE an apartment? See Florence Pepin for free analysis of your natural ability and assistance in getting into this well-paid profession. 630 S. RAMPART. DU. 2133.

SOMEONE OWES YOU!

WE BUY OR COLLECT delinquent claims, accounts or notes anywhere. Associated Board of Claims. Room 409, 448 South Hill. VAn. 9966.

GREEN hands, factory and shop girls: Clip and mail this ad. I have a new night course that will make life look sweeter and solve your financial problem. President, MacKay's Wilshire College, 2711 W. 6TH.

BUSINESS man capable handling specialty sales, investigations, collections, leaving shortly for Seattle, would accept commissions. Bank references. Address N. box 75, Times Office.

OPPORTUNITY for party financially responsible to associate with group engaged in the manufacture and sale of MIDGET RADIOS of acknowledged superiority. Phone WA. 1661 for appointment.

AUTHORS' books, biographies printed in our own plant. Assistance to new writers. Established 20 years. JOHNSTON PUBLISHING CO., 814 Merritt Building.

ANYONE witnessing accident between Stearns-Knight and drunk driver in Chevrolet about 9:30 p.m., July 30, on Ventura Boulevard and Big Oak, call HE. 6829.

AFTERNOON tea with bridge and other games every Tuesday and Friday. Tea leaves read free. 1435 McCullom. DR. 3133.

The Better Laxative

ADAMS BANDITS. "They rob you of poisons." 25c at all Drug Stores.

DESIRE trade Midwick membership for Los Angeles Country Club membership. Will pay cash. Address M. box 280, Times Office.

ALL CLUB MEMBERSHIPS. I pay cash but sell on easy terms. Est. 1920. "Club" Stagg, Detwiler Bldg. TR. 9929.

AUTO DRIVING LESSONS. 6 years in L.A. Free trial. Traffic and mile track. GR. 9626. GR. 1591.

PRIVATE dinner and card parties given at 879 S. Irolo st. Call Miss Collins, EX. 3645 for appointment.

PRACTITIONER, teacher, mental science. BERTHA VOGT. GL. 9186.

UPHOLSTERING, repairing, furniture expert, reasonable. Thornwall 6879.

SWEET JUICY ORANGES, economic direct. 3303 W. 10th st. WA. 8569.

Inquiries, Missing People —4-A

WANTED—The address of Neil Studios, Inc., formerly at 826 S. Bixel st., city. Address M. box 147, Times Office.

CHURCH NOTICES—Miscellaneous —5

UNITY practitioner. Psycho-analysis. Frances Wood. 337½ S. Hill. TU. 7839.

BUSINESS NOTICES—Of All Kinds

Accounting, Auditing —6-E

3 MONTHS, Gregg, Stenotype Secretarial and Accounting, nights, $20. MacKAY'S, 612 S. Figueroa.

Stenography, Typewriting —6-P

$12 PAYS for 3 months' secretarial, nights. MacKay's Wilshire. 2711 W. 6.

Moving, Trucking, Transfer—6-T

FURNITURE shipped to any point in U.S. No crating necessary. WE. 3908.

EDUCATIONAL — SCHOOL, College, Private Instruction —7

MEN

Who are interested in RADIO, TELEVISION, MOVIETONE, ELECTRICITY or AUTO MECHANICS should visit NATIONAL'S great shops and talk to Mr. Stillman, our employment manager, at 4006 S. Figueroa.

ADVERTISING

A WELL-PAID PROFESSION. Large advertising service company offers new thorough training, spare time. Write, call for free catalog. MEYER-BOTH CO., 916 Story Bldg., 6th at Broadway. Open till 8 p.m.

MOVIETONE

Learn to operate sound motion pictures. 3861 S. 1ST ST. AN. 7833.

LET us help you, we'll teach you to take dictation absolutely free. Bell Business College, 3450 S. Figueroa. VE. 7023.

RADIO, SOUND, TELEVISION. Expert teachers. Modern Apparatus. Radio Institute of Cal. 921 W. 6th. VA. 6363.

CALIFORNIA SCHOOL OF X-RAY. NEW CLASSES just starting. 6404 Hollywood Blvd. GR. 4278.

LEARN machine accounting or comptometer, nights, 6 weeks, $25. MacKay College, 612 S. FIGUEROA.

TUTORING, English, Latin, etc., by high school principal. TU. 2161.

MARCELLING taught by licensed expert; reasonable. MO. 13873.

COACHING—Grade and Junior High Subjects. HOllywood 5644.

SHEET METAL PATTERN DRAFTING. ROOM 524, 715 S. HOPE.

CARTOONING TAUGHT. See MEYER-BOTH (ad class 10CA)

Musical, Dramatic —7-A

EXCLUSIVE school of dramatics. Poise, diction and enunciation, articulation. Art of make-up. 1008 W. Adams St., Studio 51.

VOCAL student for 3 months voice placement, by contract, reasonable tuition. MU. 5425.

SINGERS selected for Hollywood Opera Co. by appointment. EXposition 6235.

Guitar, steel. Genuine Hawaiian experience. Learn Hawaiian way. AT. 6752.

Professions, Languages —7-B

SPANISH LESSONS BY COMPETENT TEACHER. RE. 4687.

FRENCH, German, Spanish, Italian, Russian. De Brent. FX. 2620. HO. 0711.

$12 PAYS for 3 months' Secretarial, nights. MacKay's Wilshire. 2711 W. 6.

Dancing —7-C

D-A-N-C-I-N-G

START in the RIGHT PLACE first. BEGINNERS GO WHERE YOU LEARN. Dance Crazes, Frisco Waltz and Trot. JUNIOR LESSONS, 25c HOUR. 75 EXCLUSIVE PRIVATE 75c. SIX 1-HOUR LESSONS, $4.50. Individual Teachers and Orchestra. STAGE OFFER. Tap, Buck, Clog, Eccentric, Chorus. We guarantee 5 different styles of stage dancing. $8 a month. Practice FREE. Phone TR. 6836.

WILSON'S

422 W. 6th at Olive

ALICE ARLINGTON'S DANCING ACADEMY. DE LUXE, FINEST IN AMERICA. L. A.'s Largest Exclusive School. 40 lady, gentlemen instructors.

8-Hour Lessons, $2

AFTER LESSONS, PRACTICE FREE

1056 S. Hill St.

Over Belasco's. Open 11-11. WE. 7740.

PREPARE for more enjoyable holidays. We teach correct dancing QUICKLY. Private studios FOR EACH STUDENT absolutely eliminate embarrassment. SPECIAL HOLIDAY RATES NOW!

THE EMBASSY

520 S. Broadway

(Over Tait's.) Hours 10-10. FA. 1797.

6 PRIVATE Lessons $5. By 2 Young Ladies. Large Private Ballrooms. Guaranteed to teach in 3 hours. Trial lesson free. Opposite Westlake Park. 2401 W. 6th St. DU. 3930.

PRIVATE lessons by young lady, 75c. 10 for $6. 3161 Wilshire. DR. 9647.

CONTRACTORS—And Builders —8

PLANS AND SPECIFICATIONS, $5 per set. Financing. Pinkerbinder, licensed builder. 721 Story Bldg.

JOHNSON & WOLFE, bonded builders. Free plans. Quality work, new designs, low prices. Call OX. 5048.

C. Wesley Taylor, 4, 5 and 6 rooms, $1500, $1740 and $2100. WH. 3798.

BUILD on your lot. Pay as rent. Agnew, 421 H. W. Hellman Bldg. TU. 7582.

AIR-SPRAY PAINTING BY SKILLED WORKMEN. OL. 5775.

PAINTING, paperhanging, reasonable, references. WH. 6959.

PLASTER patching, cement work, jobs large or small. LA. 1400.

PLASTERING, stucco, brick, fireproof partitions. Remodel, repair. EX. 3258.

BRICK work, tile, patch plastering, fireplaces, mantels. RI. 2784.

CONTRACTORS—And Builders —8

PAINTING, PAPERHANGING, ROOFING, CARPENTER work, $5 day or contract. Have your house trimmed $10 and up. REFERENCES. 930 S. GAGE ST. Phone Chicago 5192.

PAINTING and decorating, low rates, easy payment plan. Also your roofs repaired and painted before it rains. DR. 9612, Apt. 101.

Build—Finance 100%

ARRANGE PAY OFF ON LOT. NO DOWN PAYMENT. GR. 4383.

MODERNIZE your home, the "Royal" way. Remodel specialists, plumbing, roofing, painting. Free estimate. Terms. Royal Modernizing Co. TH. 9401.

EXCEPTIONAL opportunity for contractor to finance and build at once several small residences. Address N. box 69, Times Office.

WE BUILD AND FINANCE 100%. Apartments, courts, markets, homes, easy terms. No bonus. AAMOTT, 704 S. Spring. VA. 3794.

10 MONTHS TO PAY

Remodeling. FRANK. WY. 9188.

BUILDER, all kinds remodeling and repairs a specialty. Reasonable prices. L. De La Croix. HO. 6826.

BERT DALE. Apartments, stores, built and financed. 619 N. La Brea. OR. 1161.

GARAGE, $45 up, any size, anywhere. Shell of small house $150. 513 W. 54th st. A. M. WILSON. AX. 5791.

PAPERHANGING, painting. A-1 work. Estimates free. Weldon. LA. 3732.

Drainboards etc. PL. 4400

SEE this 5-room stucco for $1545. BUILDER. WH. 4393.

REMODELING, alterations, repairs. Low prices; free estimates. WH. 0259.

DRAINBOARDS, tile and composition. Phone CApitol 7334.

TILE, terrazzo, composition display. Reasonable. 5884 S. Main. TH. 0137.

CARPENTER, age 34, day or contract, new or repair. Reference. AT. 9813.

PLASTER patching, stucco recoloring. Reasonable. Free estimates. AT. 2879.

A-1 roofing carpenter, roof painting, $5 day on contract. AT. 5362.

Hardwood Floors —8-K

$1—Floors Waxed and Polished—$1. Also cleaning and sanding. MU. 7844.

HARDWOOD floors cleaned, waxed, $1 room. Machine sanding. WA. 1469.

REFINISHED, bleached. Best prices for guaranteed work. TR. 0031.

FLOORS REFINISHED as new; underbid anyone; satisfaction. AN. 7344.

OLD floors bleached, refinished like new by expert. Lowest cost. VA. 5065.

Cement Work —8-D

Guaranteed cement work, 9c sq. ft. Steps, porches, driveways.

Mr. Garver MAdison 1561

CEMENT work, low price, immediate service. Free estimate. OX. 5853.

ALL KINDS, work guaranteed. Quick service. Reasonable price. GR. 3687.

Roofing —8-E

RE-ROOF now, $10 to $15, 3 to 5 rooms. Composition shingles, $3.50 per square, applied. Estimate free. Save 30%. LA. 2318.

ROOF repairing, chimney sweep, furnace work. Call AT. 5879.

ROOFS repaired and painted. Composition or shingles. Jackson. GR. 3665.

ROOFS repaired, painted, experienced man does own work. WA. 7138.

ROOF repairs or new, guaranteed. Carpentry, painting. $5. EM. 4882.

WANTED—HELP—Male

Miscellaneous —10

MAN

Living in vicinity of Pasadena or Whittier with light car, must be satisfied with $30 to $35 per week to start. Apply Mr. Leon, Central Bldg., 21 S. Raymond, Pasadena.

GARDENER with tools, mow lawns, 50c hour. Upholsterers, piece work. 2 young men, wholesale drug experience, $70 month up. Hotel and restaurant help. Ranch, $50 help. Murray & Ready Agency, 534 Towne Ave.

PERMANENT

Good man with light car for good position. Apply Suite 416, 816 W. 5th at 9:30 and 11 a.m. ONLY.

BUTCHER, reliable, experienced, for drive-in market. All equipment furnished. Call 1863 Devon Rd., Pasadena.

MAN, YOUNG, WILL HIRE (2) WITH CARS, $5 DAY START. NO SELLING. ROOM 223, 714 S. HILL.

COUPLES, janitor and maid, experienced, $85 to $125 (white.) Hotel Personnel Bureau (Agy.) VA. 9364.

AUTO woodworker, battery repair man with sales ability. Ken Clarke's (Agy.) 425 Venice Blvd.

AUTO Mechanics, Car Washers, Sanders, Rubbers, Floormen, etc. See Hemphill's Agy., 139 W. Pico.

MAN with license for real estate office. Address J. box 309, Times Branch.

Store and Office —10-A

CREDIT man, loans, finance ..... $300. Accountant, 24-28, building material experience ..... $125. Auditor-Credit Man, retail ..... $250. This list incomplete. See TIMES daily for all positions. ORGANIZATION BUILDERS (Agy.) 206 Chamber of Commerce Bldg.

WANTED by local agency of large insurance company, young man recent graduate from high school. Should be commercial course graduate. Answer in own handwriting, giving experience and qualifications. Address N. box 133, Times Office.

SALESMEN, 3 EXPERIENCED, APPLY MR. WHITE, VICTOR CLOTHING CO., 216 S. BROADWAY.

DRUG ORDER FILLER ..... $80. CONSOLIDATED AGENCIES, INC., 215 W. 7th (Agy.) Suite 932.

ADVERTISING salesman, newspaper, $600. Pacific Commercial Service Agy., Rowan Bldg., 5th-Spring sts.

YOUNG man to assist university for law or business course. 747 S. Hill.

SHIP clerk, sales ability ..... $150. Collins Agy., 1234 Loew State Bldg.

Business Training Courses—10¼-A

S-P-E-E-D-Y

and modern training in LOOSE LEAF accounting. Loose leaf bookkeepers are replacing the old fashion bound book bookkeepers everywhere. INTERVIEWS FREE. Hadley School of Executive Accounting, 330 N. Los Angeles st. MA. 1401.

Become a C.P.A.

Win promotion. Home Study. Get free book, "Accountancy." La Salle University. 426 S. Spring.

LEARN machine accounting or comptometry nights, 6 weeks $25. MacKay College, 612 S. Figueroa.

Salesmen, Solicitors —10-B

Prosperity Speaks For Itself

Join an organization that is not affected by adverse conditions.

Get a check each week from business done in the past.

REMEMBER! No salesman can be a success if he has to find a new customer every time he makes a sale.

Capitalize on a clientele that belongs to you.

Work for a company that trains its men constructively. Many of our men earned over $1000 last month.

YOU CAN TOO IF YOU WILL. We can also give you some leads that will get your started.

We Will Prove This At 10 A. M. Monday Only

Second Floor, 408 S. SPRING ST.

SALESMANAGER WANTED. Ready to go now. Should have competent crew. Venice deal, tent, lecturer, literature, every co-operation. Full commission and bonus. Location is best in field. Well down 5800 ft. Should be in good producer next 2 weeks. Apply 2111 Pacific ave., Venice. Mon. or Tues.

FORD SALESMEN

Established dealer will train inexperienced young men to become expert Ford salesmen. If you work you should earn $200 up. Ray F. Chesley, 3703 Baker, Bell. LA. 1156.

SALESMEN!

Reload. Real prospects. Qualified. Four wells. Heart Venice field. Top commissions. See LOUDON, 417 So. Western ave.

SALESMEN, middle-aged, experienced house-to-house men, work on crew, selling Violet Ray Generators; salary and commission. Good men make $25-$40 week. 402 Bradbury Bldg.

MEN TO SELL PHOTO COUPONS. Large chain studio. Commission and bonus. Plenty of territory. 909 LOEW'S STATE BLDG.

WANTED—Salesman willing to study for ten days to train for an executive position. Phone TR. 3514 for appointment. Ask for Mr. Winters.

EDUCATED men, any age, can earn $100 a week upwards. Call any day except Saturday at 10 sharp. 539 S. RAMPART BLVD.

SALESMEN—Old reliable institution will train 2 men for executive position. Call 200 MERRITT BLDG., 8th and Broadway. Ask for Mr. Zettler.

MAN, neat appearing with car and capable to meet the public. $25-$30 week start. No selling. Mr. Tarr, Room 322, 6308 Pacific Blvd., Huntington Park.

SALESMEN, distributors, city and country. Guaranteed carbon remover selling at $1. 100% comission. Investigate. Room 1235, 112 W. 9th st.

SALESMEN with cars, travel, appoint representatives or local work, live specialty, 5 travel with manager. 612 Lissner Bldg. 9-1, 6-8 evening.

SALESMAN, display advertising, foreign trade, wide field, leads, co-operation. 25% commission. Apply 10 to 11 only. Room 410, 406 S. MAIN ST.

MAN with car, spare time, to distribute oil. 2724 W. Slauson Ave.

WANTED—HELP—Male

Salesmen, Solicitors —10-B

Men Who Are Willing to Meet Us Half Way!

To men who have faced the bitter disappointments of broken faith and unkept promises, who have seen rosy pictures fade into nightmares of disillusion, an opportunity is offered to set your stakes anew with a well established local financial institution now expanding its operations.

We Have Never Made A Promise That Has Not Been Kept.

We put men on their feet in a business practically their own where sincerity, energy, ambition, plus our full co-operation result in increasing income to them. If you are willing to meet us halfway, cooperate with us, follow our guidance, those who qualify will be given a thorough course in finance and modern sales presentation.

Not Real Estate, Stock, Or Investment Trust.

When we give you a lead it is worth something—not just a name and address. You can rise above and beyond your present earning and station. For the details see MR. BUCKNER after 9 a.m., Room 403, 408 South Spring Street.

SALESMEN

Big Money Boys

ATTENTION!

HAVE the fastest deal in town. Our boys are HITTING BIG. Drilling sites, $37.50, full price. Small down payment. Easy terms. No waiting for your commission as we will advance you full commission on contract. WELL now drilling near property.

Big Commissions—Leads

MR. DOANE

200 Spreckels Bldg.

714 South Hill Street

SALESMEN AND BEGINNERS

Unusual Opportunity Christmas Specials

An independent business without investment. Permanency and security assured by a protected territory with established clientele. Work by appointment.

Real Silk Hosiery Mills

World's Largest Silk Hosiery Mills, 315 W. 5th St. Room 513

SALESMAN—TWO.

If you are the successful type of producer—of integrity we require—we can offer you steady income-producing position now while enlarging sales organization. Will exchange references in confidence. Personal interview. Suite 1203, at 650 South Spring street. MARK ROBERTSON.

SALESMAN

HAVING AN AUTOMOBILE

wanted at once to assist sales manager on big building program. Exceptional building deal to contractors. Liberal compensation to salesman selected. Excellent opportunity for a hustler. See OLIVER D. HEFNER. Tuesday morning only.

300 ROWAN BUILDING.

SALESMEN: We have an unusual opening for 3 men with executive ability. Good pay. The men selected will be in a position to earn from $4000 per year upward. No car necessary. This is a real opportunity for a serious minded man looking for a permanent position. D. M. KALSPELL, Suite 300, 307 W. 8th st.

Man, Married

I want a man between 30 and 45 who has had some selling experience, to meet the public. Neat appearance and be able to transact business. Opportunity for advancement to the right man. Must have car. Mr. Evans, before 11. 831 SOUTH WESTERN.

MEN. Old reliable company has opening for 3 energetic men who want to capitalize on their acquaintance and ability. If you are satisfied with less than $150 week, please do not answer this ad. See Sales Manager for appointment. 9901 Washington Blvd.

A LIBERAL drawing account of $30-$35 week or more to start is offered 3 neat-appearing men by an old established 2 million dollar corporation. The positions are permanent and offer rapid advancement to capable men. This work is not selling or soliciting. Suite 704-A, 606 South Hill street.

Salesmen

with GOOD CLIENTELE, to work in VENICE OIL fields with producing and refining company. Will spend money on right party. No. 17, AVE. 59, VENICE.

CREW MANAGERS

to organize crews, calling on radio dealers, with one of the fastest Christmas sellers on the market. Actual experience in managing crews necessary. Steady employment to those who qualify. 2903 Beverly Blvd.

PERMANENT

Have opening for a salesman in progressive organization. Rapid advancement to man of ability, salary will be discussed at interview, morning only. 308 S. Western ave.

A FEW live house-to-house solicitors, $4-$10 per day until Christmas. A new article with an immediate appeal to the housewife. An interview will convince. See Mr. Reynolds, room 400, Lane Mortgage Bldg., 8th and Spring.

AGENTS!

CREW MANAGERS, SALESMEN. Liberal commissions distributing holiday novelty. Miniature golf course for the home. Full or spare time. Men or women. Call 9 to 12 at 110 W. 11TH ST. Room 401.

WANT 2 high-caliber men to represent well-known corporation. Must possess ability and personality above average. Liberal remuneration. Address J. box 369, Times Branch.

A HAPPY ORGANIZATION, WITHOUT RED TAPE. COME AND SEE US ANYTIME. BUSINESS IS GOOD! GLOBE ROOF CO., 1309 W. JEFFERSON ST.

WORLD'S FASTEST SELLER. Will train inexperienced young men to become expert salesmen. $300-$600 monthly if you obey instructions. Apply 10-12 or 4-6. 1629 W. 6TH.

SALESMEN, splendid opportunity in new accounts department. Building and Loan. See MR. BERRY, evenings, 7 to 9. 817 S. WESTERN.

2 ELECTRIC refrigerator salesmen, 10% commission. We sell on terms, $10 down. Good men can clean up. 1521 W. 7TH ST.

SALESMEN, make money selling the most talked of proposition in Southern California. Call at Room 405, Security Title Insurance Bldg.

SALESMEN—Here is something different in life insurance. Let us explain it to you. W. O. Dutton, 710 James Oviatt Bldg., 617 South Olive.

SALESMEN—The World Book Encyclopedia offers an attractive contract to high-type sales people. Coast offices. 728 S. HILL STREET.

WANT salesman and manager for used car department. Apply before 10 a.m. 3968 S. VERMONT.

SALESMEN. Now is the time to sell building and loan, our men are doing well. See me. 531 W. 6TH ST.

SELL a household necessity, retails for 15c. Profits 200%. 6670 Lexington. Apply before noon.

BEST OIL PROPOSITION IN VENICE NEEDS A FEW GOOD MEN. 5501 WILSHIRE. WY. 2111.

EASY selling, big profit. Direct selling salesmen, see this. Not house-to-house. 340 N. SPRING ST.

NEW city firm needs 4 neat young men. Exceptional offer for go-getters. 542 S. Broadway, Room 228.

REAL ESTATE salesmen with cars. Mercantile Investment Company. 8107 S. VERMONT AVE.

SALESMEN to sell men's neckwear direct to consumer. Capital Neckwear Co., 739 S. Los Angeles street.

MAN, 21-30, forceful, athletic, good pay. A-39, Chamber of Commerce.

WANTED—HELP—Male

Salesmen, Solicitors —10-B

OIL—VENICE

IS THE ONLY THING SELLING.

You Are Wasting Time With Anything Else

Division branch managers, closers, idle real estate salesmen and brokers take notice:

WE HAVE A MESSAGE FOR YOU WITH A PROFIT ATTACHED.

Substantial company now drilling. New deal. New set-up. Tent amid DERRICKS, with California's premier lecturer on platform.

Chance to get in on ground floor with big money for Christmas.

Special plan for untrained men with cars. Cash in while learning. Fastest deal since 1923. Prospects furnished every day. 100% co-operation.

You are reading most important advertisement of lifetime. If you are not too obstinate to investigate. See Sales Director, ROOM 305 CLEM WILSON BLDG. Corner Wilshire and La Brea.

SALESMEN

Post Card Leads

Radio Leads

OIL DEAL

VENICE AND NEW MEXICO

Can use 3 more high-class salesmen. Week closed with over 180 good leads waiting to be interviewed. If you can qualify there's money here for you right now. W. C. WALLACE. Room 1111, 704 South Spring St.

The Encyclopaedia BRITANNICA

now conducting half-million dollar advertising campaign on new 14th edition, will receive applications from a limited number of high-class salesmen for Los Angeles, Long Beach and other Southern California territory. Leads furnished. Encyclopaedia Britannica, Inc., 561 Market street, San Francisco, California.

I NEED 3 MEN

who are willing to work for a splendid future. Good wages if you qualify. Opportunity to become branch manager as we intend to open up entire Pacific Coast. References required. APPLY 10 A.M. AND 2 P.M. Please do not apply at any other time.

Room 212, 315 W. 5th st.

SALESMEN—5 SECURITIES

If you can sell 8% participating preferred stock in a corporation that is earning many times dividend requirements, here is your opportunity to get in on one of the fastest-growing and best-known companies in California. See C. L. Kidd, 927 W. 2nd st., Los Angeles. Forenoons.

YOUNG MEN

A large manufacturing concern wants willing and dependable young men (ages 22 to 37) for steady work. Factory branch in Los Angeles. Apply employment manager's office, 946 S. FLOWER ST. (Upstairs.) 10 a.m. sharp. TUESDAY

NOTICE

The Pacific Mutual Life Insurance Company will interview a limited number of high type men for permanent, dignified, unusually well-paid sales positions. Ask for Mr. Arms, 9 a.m. to 2 p.m. only, at 322 Pacific Mutual Building, Sixth street and Grand avenue.

Salesmen

of ability and determination. To those selected we offer excellent opportunity with good pay while learning. We train you in our work. Call 9 a.m. 1110 OVIATT BLDG. 617 S. OLIVE.

THE JOHN HANCOCK

MUTUAL LIFE INSURANCE CO. are looking for five high-grade men to learn the life insurance business. Only persons of unquestionable integrity and good references need apply. For appointment write the above concern at 900 Chapman Building, Los Angeles, or call TR. 3836.

VENICE OIL

SALESMEN WANTED FOR BEST DEAL IN FIELD. HIGHEST REMUNERATION PAID. QUALIFIED LEADS AND EVERY OTHER CO-OPERATION FURNISHED. CALL MORNINGS, 8:30-11. SUITE 903 WILSHIRE PROFESSIONAL BLDG., 3875 WILSHIRE BLVD.

SALESMEN—One of California's oldest and best established firms, with millions to back it, has unlimited work for five good men in limited, progressive sales organization, selling product ranging from $100 to $300. 9 a.m. to 4 p.m. Smalley, 823 Guaranty Bldg., 6331 Hollywood Blvd.

SALESPEOPLE. A "BRAN" NEW DEAL. Only one week old and big commissions already earned. See Sales Manager, 10 a.m. to 4 p.m. daily, 6 to 9 p.m. evenings. Room 603, 510 S. Spring st.

SALESMEN

We furnish prospects and PAY YOU 15%

VENICE OIL FIELDS

Call mornings. 3867 W. 6th st. W. O. STANLEY.

WILL hire (3) men on a salary and commission. Must be neat appearing and capable of meeting the public. These positions are permanent and offer unlimited opportunities for advancement to sincere and industrious men. Mr. Johnson, 1701 South Grand avenue.

SALESMEN—We want (5) men who have a general business background, genteel appearance, under fifty, or if your hair is tinted with gray, that much the better. Your earnings far above the average. 9:30 to 12, 2 to 4. 200 Merritt Bldg. (Dept. 19.) Eighth and Broadway.

OUR improved property at $1125 for 50 ft. lots is really selling. We have a lot of solicitors, need two more salesmen with cars. Call mornings, 1519 SO. HILL ST.

AN UNUSUAL PROPOSITION by old reliable concern, 30 years in L. A., for a few successful salesmen who are seeking a permanent position. Large income and opportunity for advancement. Phone TR. 3813 for appointment. Ask for MR. ALDOUS.

SALESMEN—I want a man who is an outside man and one who is anxious to better his present conditions. To such a man I have a very attractive contract to offer. Apply at 3232 W. WASHINGTON STREET.

SALESMAN experienced in sash and door line, who is well acquainted with contractors in Pasadena district, good opening with old-established mill, mention experience in detail and give reference. Address M. box 282, Times Office.

SALESMEN WANTED

For our outside sales department, permanent work with good compensation. GOODAN-JENKINS, 724 S. Broadway.

MEN, SELL XMAS CARDS. See genuine money-making offer in our ad under "Saleswomen." SIDNEY B. COHEN CO., MFRS. 429 S. Spring St. TU. 3839.

SALESMEN, Forest Lawn Memorial Park can use a few men of proven sales ability, married men, 30 to 50 years of age preferred. Phone Mr. Dill. AL. 1121.

SALESMEN for moderately priced AUTOMOBILE RADIO. Every car owner will eventually have one. For appointment phone OR. 4061.

A profitable and exceptional opportunity offered to 2 salesmen of excellent character. Give qualifications. Address H. box 334, Times Branch.

SALESMEN. If you want to earn $1000 per month or more starting today, apply Room 210, 6233 Hollywood Blvd.

$50 PER week with opportunity for more. Matrimonial Insurance. 304 GUARANTY BLDG., Hollywood.

WILL hire (2) men with cars. Good pay and steady. Miss Herbert, Room 506, 30 N. Raymond, Pasadena.

Trades —10-C

ALL around machinist with tools to manage machine shop on percentage basis. State age and references. Address N. box 99, Times Office.

WANTED at once, masons to lay stone tile. Call for Mr. Hubbard, Contractor office, 113 W. College st., Covina. Phone 10783.

Commercial Art —10-CA

MEN—WOMEN

Do You Like to Draw?

Meyer Both Co., large studio, employing over 100 artists and having 5000 clients, now offers spare-time training in Commercial Art without interfering with present position. Materials furnished. Write or call for illustrated catalog. STUDIO OFFICE, 916 W. P. STORY BLDG., 6th at Broadway. Open till 8 p.m.

SHOWCARD writing; earn while learning. 820 S. Broadway, Room 201.

Professions, Vocations —10-F

SPEEDWRITING shorthand, saves secretarial student 3 to 5 months. Days-nights. MacKay's, 2711 W. 6th.

MEN singers for sensational 1-act play. 6100 HOLLYWOOD BLVD.

WANTED—HELP—Female

Miscellaneous —11

WOMAN, resourceful, educated, of convincing personality, 25 to 45 years of age, to qualify for traveling position which offers unique opportunity for quick advancement. One who has had high-class selling experience and is ambitious to earn $3000 to $5000 a year will be given preference. Thorough training given. Salary, bonus and transportation paid. In reply give age, education, experience and telephone number. Address J. box 372, Times Branch.

HOSTESS—Substantial Oil Company drilling Venice Field, giving lecture daily in beautiful auditorium, require well-dressed young lady as Hostess to crowds who visit field as our guests. Personality, "pep" and appearance more important than experience, but must be able to meet the public. Opportunity for large earnings. See Personnel Manager, 305 Clem Wilson Bldg. Corner WILSHIRE AND LA BREA.

DO you want to earn money? Do you want it enough to do faithful work? If employed with opportunity for advancement would you study to advance yourself? If so, write D. W. H., W. M. Garland Bldg.

TO distribute food products. You won't get rich handling our products, but will earn a satisfactory income. Room 7, 3903 S. Vermont at Santa Barbara.

COSMETICIANS

with experience, please register. Central Registry Agy. 702 W. 17th st.

YOUNG LADY, UNINCUMBERED. Pleasing telephone voice. Good pay. Address M. box 119, Times Office.

MEN, women, introduce easily sold food products, big demand, steady employment. 2520 W. Washington.

EMPLOYED woman to cook dinner evenings for room and board. WH. 5120.

COOK, private school, city ..... $65. Baker, cakes, cookies, city ..... $60. Hummel Bros. (Agy.) 529 Towne ave.

WAITRESS, YOUNG ..... $18. FRY AGENCY, 507 SO. HILL.

BEAUTY operator, expert in Eugene permanent, marcelling, finger waving and manicure. 451 Melrose.

X-RAY, two. Positions while earning. Night classes. Practical experience. Secretary, 703 Pershing Square Bldg.

PAY 6c name on national petition. 524 So. Spring St., Room 206.

Store and Office —11-A

PRIVATE SECRETARY

Competent secretary - stenographer not over 35 years of age. Must be very neat in work and appearance. One familiar with books and the oil business and financial preferred. Position in Long Beach. Give reference. Address M. box 10, Times Office.

LEGAL accountant ..... $130. Stenographer, A-1 education ..... $120. Books, club, young, car ..... $125. Stenographer, club, car ..... $125. Stock, bond bookkeeper ..... $125. Elliott Fisher biller, young ..... $100. Los Angeles Commercial Service Agy. 307 Van Nuys Bldg., 7th and Spring.

STENOGRAPHER—Must be experienced in bookkeeping, single and attractive. Must be able to meet public. $80. Call Sun. or Mon. a.m. 114 W. WILSON, Glendale.

WE have an Opening for a Legal Stenographer. Must be young, attractive, with local experience. Open. 1220 Garfield Bldg. VA. 5156. (Agy.)

POLICY Writer, Fire ..... $85. Bookkeeper, Credits, Collections ..... $85. BUSINESS SERVICE BUREAU Agy. 312 Spreckels Bldg., 714 S. Hill.

IF unemployed or wanting a better office position, call 1010 Metropolitan Bldg., 315 W. 5TH. AGENCY.

BOOKKEEPER-Cashier, 21-25 ..... $110. ORGANIZATION BUILDERS (Agy.) 206 Chamber of Commerce Bldg.

Comptometer, Books, Plumbing—Open. Pacific Audit & System Co., Inc. 211 Story Building. (Agency.)

ELLIOTT Fisher, Underwood, Moon or Comptometer, learn in 5 weeks. Machine Accounting Institute, 606 W. 7.

FIRST 5 cash enrollments on comptometer course for 1-3 less regular tuition. 541 Douglas Bldg.

DIETITIAN, 2 years experience ..... $130. Business Woman's Registry (Agy.) 820 Hollingsworth Bldg., 6th & Hill.

EMPLOYERS' PERSONNEL SYSTEM (Agy.) Room 313, 448 S. Hill.

INSURANCE girls please register. 412 CONSOLIDATED BLDG. (Agy.)

LEARN speedwriting in 48 hours. Efficiency College, 747 S. Hill. TU. 2480.

SPANISH-English stenographer ..... $115. 908 Lincoln Bldg. 742 S. Hill.

LEGAL stenographer, attractive ..... $125. Collins (Agy.) 1234 Loew State Bldg.

$75 PAYS for complete stenographic course. Efficiency College, 747 S. Hill.

P.B.X., typist, slender (25-30) ..... Open. 922 CONSOLIDATED BLDG. (Agy.)

Business Training —11¼-A

WANTED

MARINELLO GIRLS

INTERNATIONALLY FAMOUS. LARGEST AND OLDEST SYSTEM OF BEAUTY CULTURE IN THE WORLD. GRADUATES ALWAYS IN DEMAND. FREE EMPLOYMENT SERVICE.

WE help you open your own shop. DAY AND EVENING CLASSES. PRICES REDUCED. TERMS.

FALL COURSE JUST STARTED. Call, write or phone for catalogue.

NAME ....

ADDRESS ....

NATIONAL SCHOOL OF COSMETICIANS

(Marinello)

2404 W. 7th St. FI. 2114.

Calif. Training School

is THE LEADER in successfully training APARTMENT-HOUSE MANAGERS. YOUR interest is OUR interest. 2711 West 6th at DU. 2133.

APARTMENT-HOUSE MANAGEMENT. Hostess Training—Speedwriting.

Wilshire College

3156 Wilshire Blvd. WA. 5612.

CASHIERING INSTRUCTION for department store, cafeteria, theater, hotels, gift wrapping, etc. Free placement bureau. California Training School. 2711 W. 6th st. DU. 2133.

Be an Apartment Manager

Practical experience guaranteed. BRYSON SYSTEM. FI. 3104. 3723 Wilshire Blvd.

PACIFIC Commercial College, 909 S. Hill; girls for ½ day office, $27 month, attend school ½ day; other work, room, board, $30. VA. 9138.

SWITCHBOARD instruction for office, hotel, apartment house. Short, complete, reasonable. California Training School, 2711 W. 6th. DU. 2133.

SWITCHBOARD, P.B.X., receptionist. Special rates, $3.50 week. Bryson System, 3723 Wilshire Blvd. FI. 3104.

10 ladies to earn $30 month, or room, board and $30 while studying. Efficiency Business College, 747 S. Hill.

3 MONTHS Gregg, Stenotype, Secretarial and Accounting, night, $20. MacKAY'S, 612 S. Figueroa.

SHORTHAND, Dillon reporter and private teacher. Wilcox Bldg., 21st year.

LEARN SHORTHAND AT HOME, SIMPLE AND PRACTICAL. TU. 9186.

Saleswomen, Solicitors —11-B

MAKE QUICK XMAS MONEY

Sell Xmas Cards

FULL OR SPARE TIME. $5-$20 Daily. Also big cash bonus, a line of exquisite creations that please the discriminating. SEAL VALUES. We deliver orders. Sample kit free. SHARPLY, 22 CARD BOX SELLS $1. SIDNEY B. COHEN CO., INC., Mfrs. 429 S. Spring St. Suite 777. TU. 3839.

VACANCY

Woman over 30, excellent CHARACTER, good PERSONALITY, to meet public. Attractive remuneration if you qualify. MRS. CLEMENS. 821 S. WESTERN AVE.

Assistant to Manager

Should have ability to handle other people. No selling. See PERSONNEL DIRECTOR, mornings, before 11 o'clock. 139-141 West Fifth st.

LADIES

I want two ladies between 30 and 40 with good personality and appearance to do special work in meeting the public. Good pay to the right person. Apply Salesmanager. 3857 WEST 6TH ST.

SALESLADIES

with cars. Attractive offer. Live deal. Full co-operation. MERCER & THORNTON, 417 S. Western.

LEADING corset manufacturer will train capable woman over 28 for local sales work. One who makes good will be advanced to executive position. Give telephone. Address J. box 431, Times Branch.

SALESLADIES, something entirely different, excellent remuneration for a few neat intelligent women. Address N. box 486, Times Branch. Give phone number.

WANT 10 young ladies for steady selling opportunity, liberal commission. 753 Douglas Bldg. See Mr. Phillips, 9-12.

LADIES TO SELL PHOTO COUPONS. Large chain studios, commission and bonus. Plenty of territory. 909 LOEW'S STATE BLDG.

EDUCATED woman, any age, can earn $100 a week upward. Call any day except Saturday at 10 sharp. 539 S. RAMPART BLVD.

SALESLADIES for Coldun Knitting Mills. Made to measure dresses, $8.95 to $16.95. 412 Broadway Arcade.

NEW city firm has opening for 4 ladies. Permanent work. Special order dept. 542 S. Broadway, Room 228.

SELL a household necessity, retails for 15c. Profits 200%. 6670 Lexington. Apply before noon.

LADIES, house to house, $1 day drawing account. 9 a.m. 7822 S. Broadway.

GIRL, 18-25. Attractive, good pay. A-39, Chamber of Commerce.

GIRLS, attractive, demonstrators, novel Xmas gift. Room 426, 313 W. 6th.

LADY in sales department, steady, good pay. 321 W. 3rd st. Room 321.

WANTED—HELP—Female

Commercial Art —11-CA

FREE hand decorative painters make $10 to $15 a day. Night classes. Art Guild Academy, 2405 W. 8th st.

To Learn Trades —11½-C

LEARN TRADE on silk dresses. Factory style. $5 FOR 20 HOURS. 217 E. 8th St. Room 703.

Household, Domestic —11-D

GIRL under 25, with some experience in cooking, general housework, willing to learn more. Must be clean, quick, healthy, thoroughly conscientious. Will have lovely room and bath, also pleasant companionship with young nurse for my 2 children. A permanent happy home and good wages if satisfactory. Beverly Hills, OX. 2449.

THE DEMAND IS GREAT for cooks, general and personal maids, butlers, valets in exclusive homes. LET US TRAIN YOU.

West Coast School of Cooking and Serving

937 N. WESTERN. GL. 7250.

HERRINGTON EMPLOYMENT AGENCY AND SCHOOL OF COOKERY. We must have more trained students and experienced domestics to fill our orders. Please register. Jack Montgomery, Employment Mgr. 107 S. RAMPART. DR. ....

MIDDLE-aged Jewish lady, housekeeper to man convalescing. No invalid. Permanent. Small pay. References. Write box 241, P. O. Station Highland Park, Los Angeles.

GENERAL maids, $50-$60. Cooks, 2nd maids, couples, private families. Swedish Agency, 304 So. Broadway, Room 311.

DO COME TO OCEAN—Want A-1 maids, cooks, couples and general domestic help. Good pay. Bolton Agy. OX. 6208. Santa Monica. 21601.

HOLLYWOOD PERSONAL SERVICE Agency. Best domestic positions in Hollywood, Beverly Hills. GL. 1161. 6331 Hollywood Blvd. Room 322.

COMPETENT young lady, white, to take care of 2 children. No heavy housework. Share children's room. Board and $15 month. GR. 1908.

PROTESTANT girl for general housework. Must be good cook. Call Sunday, 1338 N. Fairfax ave., Hollywood. Take Sunset bus to Fairfax.

HOUSEKEEPER, white woman, couple employed, one child 5 years. $40. Phone after 7:30 p.m. WH. 2441.

COLORED man wants middle-aged colored housekeeper. Write Porterville, Rural Route 3, Box 73.

WHITE young woman, mother's helper, 1 child, good home, $35, references required. OX. 3032.

COOKS, couples, all domestic workers rely on Melrose Beverly Hills Agy. Courtesy at 431 Canon Dr. OX. 1619.

GOOD domestic positions always open at the Mutual Agency, 253 So. Broadway. FA. 4957.

GIRL as mother's helper, GOOD HOME, stay on place. WH. 6449.

MAIDS, white, general housework, $60. MIRROR AGENCY. OX. 2501.

MAID to help with housework, no cooking. $25. Stay nights. DU. 0722.

COOK, downstairs maid, $65. Employment Agcy., 6308 Sunset. GL. 1151.

EXCELLENT COOK. $75. REFERENCES REQUIRED. HE. 9065.

RELIABLE girl to care for children, room, board, small salary. CR. 5512.

WOMAN, past 30, baby's laundry. Good home, $25 month. WY. 1593.

GIRLS for general housework, $40 to $70. German Agy., 405 S. Main.

MOST exclusive homes use ALL Domestic Agcy., 328 W. 6th. FA. 4957.

Professions, Vocations —11-F

NURSES, RECENT GRADUATES, register for hospital duty. Nurses' Registry Agy., 702 W. 17 st.

SPEEDWRITING shorthand saves the secretarial student 3 to 5 months. Days-nights. MacKay's, 2711 W. 6th.

WANTED—HELP—Male and Female

Miscellaneous —12

QUALIFY quickly as saleswoman and department heads in fashion, short course, Days-Nights. Positions. MacKay's Wilshire, 2711 W. 6th.

WANTED—2 crew managers, with crews to sell delicious non-competitive food products. Apply Mr. Turley, 2520 W. Washington.

Instructions, Miscellaneous—12-B

THE girl without a home may win success by earning board, room, tuition and personal expenses. MacKay College, 2711 W. 6th.

EMPLOYMENT—Requiring Investment —14

YOU CAN EARN GOOD MONEY IN SPARE time at home making display cards. No canvassing or soliciting. We instruct you and supply you with work. Write today for free booklet. The Menhenitt Co., Ltd., 126 Dominion Bldg., Toronto, Canada.

ASSISTANT manager, ... very high-class ... shop ... experience required if able to meet public. About $35 week. Small investment. 4400 Hollywood Blvd.

HAVE wonderful mail order plan for religious organizations, need lady partner with $300. ... Address M. box ..., Times Office.

EXECUTIVE wanted for retail business with building contractors. Substantial investment required. Address J. box 384, Times Branch.

ASSOCIATE young man, possible business, about 30, married. Experience not necessary but should have car. Small investment. 309 S. ...

ACTIVE man for new ... ... territory. ...

EXECUTIVE, unusual opportunity for party with $3000 investment secured. Salary to start $50 weekly. Address M. box 228, Times Office.

RANCHER to foreman of big stock outfit. $250 month and expenses to start. $1500 cash required. Address J. box 401, Times Branch.

MANAGER wanted for 12-unit court. Must have $1000 security. Address ... box ..., Times Office.

ASSISTANT for auto service station. MUST BE STEADY WORKER. Only small investment. 1401 Washington.

LADY partner, ... $3000 ... opening. Address M. box 211, Times Office.

GOOD ... ... Address J. box 491, Times Branch.

TEACHER, typing, shorthand. Invest. Address K. box 443, Times Branch.

WANTED—SITUATIONS—Male

Miscellaneous —15

MIDDLE-Aged man desires connection with reliable concern. Years of local executive mercantile experience, sales manager, etc. Not interested in real estate or oil. Can furnish highest references of ability and honesty. Could furnish some capital if necessary. Address M. box 190, Times Office.

YOUNG man, 26, single, refined, educated, traveled, artistic. Seeks position, business, social or secretary-companion to man. Highest credentials. Phone CR. 3937 or address N. box 153, Times Office.

YOUNG man from New York would like to drive or do other work, whole or part time. Best of references. OX. 2770.

COLLEGE boy wants place to earn board, room, car fare, while attending school. Prefers private home. TR. 3491.

YOUNG man, college graduate, studying law, wishes any position. Afternoons, evenings, week-ends, experienced tutor. L. Briskin. MO. 12618.

MAN, 27, strong, experienced truck driver, oil fireman, laborer, anything; need work; know city, $18 week. Weber, Capitol 2676.

YOUNG colored man wishes steady work night or day, janitor, driving, etc. 10 years last job. AX. 3521.

MAN, 22, good driver, store clerk, electrical experience. 1129½ W. 18th st. AT. 0427.

STUDENT wishes room and board in exchange for driving, lawn care, etc. TR. 3281.

FINE Spanish college boy, typist, A-1 interpreter, wants part-time work. TR. 3491.

YOUNG man desires position driving car afternoons. FI. 3118. Mr. Dobbins.

PROFESSIONAL man of fifty, seriously in need of salary employment. Write K. box 447, Times Branch.

YOUNG man, chauffeur, drive salesman or any other work with future. Write 318 W. 74 St.

MAN, single, 35, A-1 carpenter, any work, go anywhere, has car. Address J. box 467, Times Branch.

COLORED man wishes evening work cleaning offices or picture shows. Call AD. 3889.

CARETAKER, or watchman. Excellent references. MA. 5894. M. J. Henkey.

HOUSEMAN, porter, white, experienced, want work. CApitol 1912, Apt. 16.

GERMAN, 42, handy, wants any kind of work. EM. 3193.

BOY wants work; can drive. Reference. AD. 3867.

CARPENTER, $4.50. A-1 mechanic. Painting and roofing. EM. 4806.

YOUNG man, 30, reliable, executive ability, can type. ROchester 3695.

YOUNG colored man wants work, do anything. HU. 1738-W.

POSITION as companion to elderly man. Best of reference. MU. 1483.

EXPERIENCED middle-aged janitor, handle repairs, etc. Room 4. MU. 7584.

BAKER, first-class, on cakes. Danish and decorating. MU. 6772.

COOK, driver, valet. German, 30. Address M. box 141, Times Office.

POSITION as cook's helper. Phone CA. 4627. JOHN.

DAY work or permanent, domestic, reliable Filipino. EX. 4384. Room 10.

Store and Office —15-A

ACCOUNTANT, BOOKKEEPER, WITH 13 YEARS' EXPERIENCE, 31 YEARS OF AGE, MARRIED. Address J. box 522, Times Branch.

ACCOUNTANT, bookkeeper, costs, construction experience; reference. Address J. box 426, Times Branch.

BOOKKEEPER-Typist, experienced, desires position in office or other legitimate work. References. EX. 9666.

WANTED—SITUATIONS—Male

Store and Office —15-A

BOOKKEEPING, part time. Statements, income taxes. Reasonable rates. We furnish adding machines. Los Angeles Accounting Association. TR. 5491.

ADVERTISING MANAGER, experienced in promotion and semi-speculative investments wishes suitable connection. Address M. box 217, Times Office.

ACCOUNTANT, office manager, now employed, available Dec. 1. Opportunity more important than salary. Address K. box 408, Times Branch.

FORMER Federal Reserve Bank executive desires connection with financial institution; immediately available. RIGGS, MU. 6863, 1016 W. 8th St.

BOOKKEEPER, typist, credit man, local auto and manufacturing experience. Address J. box 533, Times Branch.

COLLECTION man, 5 years' experience, collector, claim adjuster, correspondent, desires connection. Mr. Nichols, MU. 2082.

EXPERIENCED office manager, 15 years local banking, credits, loans and financing. Address J. box 551, Times Branch.

YOUNG man, licensed real estate broker, capable of managing loan department. Address M. box 281, Times Office.

STENOGRAPHER, secretary, 7 years general office experience. Address J. box 349, Times Branch.

STENOGRAPHER, experienced, local references. OX. 2228.

STENOGRAPHIC bookkeeping, experienced, young. Howard. TH. ....

PART TIME BOOKKEEPING. BOOKS OPENED. DR. 6632.

Trades —15-C

AUTO mechanic, Japanese, 15 years' experience, employed 7 years in Chicago, best of reference. Able to run shop. 305 E. 2nd st. Paul Kishi.

JOB pressman, 20 years' experience on Gordons, Millers and Kluge, will accept feeder's job temporary. Address N. box 71, Times Office.

PRESSMAN, age 31. Experience 10 years on job Millers and cylinder presses. $30 per week. Address M. box 140, Times Office.

PRESSMAN, Miller, feed cylinder, cut stock, lock-up, etc. Knows cases, cylinder, jobbers. City, country. 218 18th St., San Pedro. Phone ....

A-1 carpenter and builder, good any repair or maintenance. Would consider any offer. Call EX. 3771.

TWO carpenters ready for work. OA. 9276, any day. Painting.

CARPENTER, 1st class, rough or finish. Power saw. EM. 3670.

PAINTER wants work, day or contract. Reliable. Call HUmbolt 1641-J.

CARPENTER, painter, alterations. No job too small. Phone EX. 9378.

A-1 furniture finisher will make over furniture like new in your home. Prices right. AX. 8302.

CARPENTER wants work with Dewalt saw. 1330 S. CATALINA.

CARPENTER WANTS WORK WITH DEWALT SAW. 1330 S. CATALINA.

FIRST-Class cement work, reasonable prices. Call VAndike 8983.

CARPENTER work, experienced remodeling, day or job. Miron. LA. 2814.

CARPENTER, finish, frame, repair. Fritz Vocker, Ger., Mex. Jefferson 1813.

CARPENTER, A-1 finisher, experienced in remodeling. TU. 6146.

ENGINEER, city license, helper, handy man, watchman. Melville. MA. 3804.

PAINT, paper, tint, A-1, $5 day up. Roof repairing. Richards. OL. 4000.

PAINTER, German, perfect, wants WORK FOR ANY PRICE. WH. 1386.

Chauffeurs, Teamsters —15-D

FRENCH chauffeur, 10 years' experience in Paris. Mechanical experience in automobile and aviation. Speaks English fluently. Can teach French. Knowledge in Spanish, Italian and German. Mutual 6872.

CHAUFFEUR-mechanic, long experience on American and foreign cars; have uniform; go anywhere, steady or part time; best local references. ...

CHAUFFEUR, Filipino, reliable and dependable driver. Eight years' private chauffeur in Los Angeles. Best references. With own uniform. Phone ..., Room No. 1.

FILIPINO chauffeur, knows the city and all over California. Does minor repairing. Nine years' experience. A-1 references. Phone MAdison 5670, Apt. No. 14.

CHAUFFEUR, neat, courteous, knows city and So. California. Experienced on high-grade cars. No minor repairs. 10 years with one family. Best references. WE. 8150.

FILIPINO chauffeur, has uniform. 8 years' experience in city, drove Rolls-Royce and other high-grade cars. Do butler or gardener. If necessary. Salary. DU. 9788.

CHAUFFEUR, recently from N.Y., mechanic, careful driver. Private, drive truck, local, N.Y. references. Address N. box 104, Times Office.

COLORED young ... chauffeur ... experienced, houseman. 10 years in Los Angeles, references. Best local references.

YOUNG man, ... chauffeur, ... private family, ... butler ... references ...

A-1 Filipino chauffeur wishes position, house ... best references. ...

COLORED chauffeur, A-1, all-around man, 12 years' experience, best city ... references. ... will stay on place.

JAPANESE, young, experienced chauffeur, do housework and gardening. Good references. ...

CHAUFFEUR, houseman, ... years in ... car in ... L. A. A-1 local references. ...

CHAUFFEUR, white, best appearance, for private family. Reference. Address J. box 534, Times Branch.

CHAUFFEUR, white, age 30, married, careful, good city references. Phone ...

CHAUFFEUR, mechanic, white, reliable, houseman, gardener, go anywhere. References. CHARLES. DR. 9087.

NEAT appearing colored boy, age 21, wants work. Chauffeur, housework. Can cook. Reference. AD. 7858.

YOUNG man, experienced as chauffeur, private family, 6 years' local experience. A-1 references. RE. 1437.

COOK and driver, experienced Filipino. Call Mutual 4411.

ELDERLY man wants work. Chauffeur, gardener. Fred Anderson. EX. 1188.

A-1 FILIPINO boy chauffeur, housework. City references. DR. 1951.

FILIPINO, careful driver, houseman and butler, city references. EX. 3089.

CHAUFFEUR, white, drive part or full time. Reference. MUtual 5633.

WANT any kind of work, $1.50 day, board and room. WA. 5403.

FILIPINO experienced driver and housework. TR. 5212.

COLORED chauffeur, houseman. Very reliable, willing. Reference. DU. 7888.

CHAUFFEUR, valet, colored, 25, single. References, 3 years. LA. 5810.

FILIPINO chauffeur or butler, experience. Best references. MU. 0714.

NORWEGIAN CHAUFFEUR, best local references. MAdison 3329.

COLORED chauffeur, janitor, job work. Christian Scientist. AT. 7818.

EXPERIENCED chauffeur, employed 8 years by late Milton Sills. AX. 5800.

CHAUFFEUR, AGE 28, WHITE, LOCAL REFERENCES. VE. 3279.

EXPERT driver will drive by hour, day or month. Truck. WY. 3985.

CHAUFFEUR will drive for his room and board. WE. 4648.

FILIPINO wishes position as chauffeur, cook. Honest, best, clean. TU. 1980.

A-1 COLORED chauffeur, part time. References. Boyd. WE. 7218.

NORWEGIAN chauffeur, best local references. MAdison 3329.

YOUNG man, experienced cook and driver. A-1 references. MU. 1608.

COLLEGE boy will chauffeur afternoons or evenings. $10 week. TR. 3491.

Hotel, Restaurant, Club —15-E

COOK, all-around, do own pastry, anywhere. OLympia 2232.

EXPERIENCED waiter wants lunch or dinner job. MU. 8784. Apt. 102.

Professions, Vocations —15-F

ATTORNEY, public relations, adjustments, open for full-time manufacturing or mercantile connection. Address M. box 89, Times Office.

MASSEUR, nurse, long experience. A-1 references, nurse or attendant. Address M. box 236, Times Office.

MALE nurse graduate, hospital experience. References. AT. 6084 after 2 p.m.

Farm and Garden —15-H

JAPANESE, experienced gardener, private or head boy of big garden. References. Address M. box 13, Times Office.

THOROUGHLY experienced in care of lawns and shrubbery. 1st class local references. Address N. box 103, Times Office.

GARDENER, landscape, lawns, flowers, greenhouse, fruit, ornamental trees, all other lines; references. Address M. box 212, Times Office.

GARDENER, thorough Calif. experience. Work by the day. Address N. box 79, Times Office.

POSITION as gardener by 1st class all-around man, middle age, single. References. F. Cole, 834 Wall St. City.

GARDENER, contract, wants position. Contract or private. Best of references. OL. 0814.

JAPANESE gardener wants work, day, contract or month. Expert on lawns and flowers. MO. 13720.

JAPANESE man wants situation as gardener and housework in family. Local references. HO. 9139.

EXPERIENCED citrus grower wishes position as ranch superintendent. Address K. box 453, Times Branch.

GARDENER or caretaker. California experience and reference. TW. 2907. 1417 W. 85TH ST.

JAPANESE gardener can cook, steady job. Has references. W. L. A. 31478.

GARDEN work, any kind, by expert gardener. Fitzroy 1721.

HEITMAN, RELIABLE PRUNER. CALL evenings. MU. 5084.

GARDEN, yard work, spade, trim, 50c hour. Reynolds. MU. 4890, evenings.

GARDENER, experienced, middle aged, day or permanent. EX. 8413.

WANTED—SITUATIONS— Male

Farm and Garden —15-H

GARDENER, caretaker, 1st-class, wants permanent position on estate or small orchard. Reference. Experienced. Address M. box 200, Times Office.

RELIABLE, efficient English gardener, expert all branches. A-1 local references. G. Gunner, Montrose. Crescenta 827.

LAWNS raked and reseeded. All trash hauled away. AX. 2870.

NEW lawns put in. Old raked, seeded, fertilized, pruning. RO. 0810.

House Servants, Caretakers—15-J

JAPANESE cook, gentle and neat, has years' experience, desires position in private family or in bachelor's home; will take entire charge, go anywhere; good reference. Address N. box 87, Times Office.

EXPERIENCED Japanese gardener wishes position, garden and housework, steady. Address L. box 88, Times Office.

JAPANESE boy, Los Angeles Junior College student desires position in small family. Call OL. 1821 between 4 and 6 p.m.

WATCHMAN, caretaker, have electric elevator license. Local references. Can give bond. Address LL. box 338, Times Branch.

FILIPINO—Refined and neat, experienced chauffeur and gardener, butler, houseman. Local references. OX. 8480, EX. 7842.

EXPERT gardener, caretaker, small wages. Good home desired. References. Address M. box 297, Times Office.

CAREFUL Filipino driver, good cook or butler, wants work in family. References. MU. 9838. Apt. 24.

COOK, houseman; 8 years' experience. Filipino. Go anywhere. References. Address N. box 82, Times Office.

A-1 Japanese cook, work small family, wages no object, go anywhere. Address M. box 177, Times Office.

EXPERIENCED young German man wants garden work, can drive. AT. 0197.

CHINESE cook, private family, also boy, chamber work, waiter. Charley and Wong, MA. 4323.

CHINESE, A-1 family cook, best reference. 421 N. L. A. st. Yun Lew, MU. 9029.

JAPANESE cook, housework, gardening, anywhere. Kino, 236 E. 2nd. MU. 8626.

RELIABLE Filipino cook, work private family; reference. Tugo, MU. 9991, room 8.

COLORED COOK AND BUTLER, RESTAURANT, HOTEL. ADams 6957.

JAPANESE butler, chauffeur, 28, A-1 Pasadena reference, Ary. OX. 9800.

NEAT colored cook, chauffeur, butler, references. Jack Gibson. HU.6360 a.m.

CHINESE family cook, city or country. City references. MU. 3849.

CHINESE schoolboy wants job, work days, school evenings. Hui. MU.7046

CHINESE student, ½ day work in family, store, expert driver. MU.9676

COLORED, house or store cleaning, janitor or porter in general. AX.4249

1ST-class cook, housework; reference. Address M. box 136, Times Office.

CHINESE school boy wants position in private family. FA. 0428.

FILIPINO cook, butler with A-1 references. Call MA. 4677. Apt. 7.

YOUNG Filipino, experienced cook, butler. References. AX. 9390.

YOUNG Chinese cook, drive, etc. Phone 3 p.m. to 7 p.m. OL. 5676.

JAPANESE cook, gardening, steady job; experienced. W.L.A. 31475.

FILIPINO college student wants school job in family. Call MA. 6413.

CHINESE, YOUNG, RELIABLE, wishes position as houseboy. MA. 5915.

JAPANESE cook, 1st-class family, all-around work; reference. WA. 2548.

COLORED chauffeur, cook and butler. Address M. box 203, Times Office.

NEAT colored man, general domestic, decent wage. DU. 7580.

FILIPINO, cook and driver, houseboy; private family. Call W.L.A. 34767.

JAPANESE schoolboy wishes position in private home. RE. 9835, 7 p.m.

Painting, Carpentering, Etc. —15-K

PAINTING, TINTING
Two brothers, high class, guaranteed work, lowest prices, 20 years here. We deliver the goods. EX. 7358.

PAPERHANGING and tinting, 25c roll and up. RO. 0526 or DR. 4259.

Paperhanging, painting, tinting, day or contract. Guaranteed. AX.6471

PAINTING, time payment, small jobs, reasonable; will swap. AX. 9349.

PAINT, paper, tint $2 room up. House $30. Roofs. Day or contract. CH.7551

PAINTER, GERMAN, EXPERT, NEED WORK FOR ANY PRICE. WH.9308.

A-1 BUILDER and carpenter needs work; fast, efficient. DU. 8636.

PAPERING a specialty, $3.50 a room, paper included. AT. 9847.

PAINTING, paperhanging, guaranteed, reasonable. WE. 3925. MR. BAKER.

Day Work —15-L

COLORED man will haul any kind rubbish or clean yards. Also haul and wreck trees. AX. 7995. AX. 6627.

STAR JAPANESE DAY WORK. Housecleaning, gardening, help, etc. Phone OL. 0606.

EXPERIENCED handy man, house or yard work, 40c hour. WA. 6374.

EXPERIENCED handy man, house or yard work, 40c hour. MA. 6374.

HOUSE cleaning, apartment house work. Colored. HU. 6209-W.

DAY work, any kind, experienced white man. 40c hour. MO. 0459.

WANTED—SITUATIONS— Female

Miscellaneous —16

ATTRACTIVE lady, 35, owns Packard car, met with reverses, wants position in wealthy family in the capacity of secretary or thoroughly capable of taking complete charge of high-class home. Can give best of references. Address J. box 434, Times Branch.

ENGLISH lady, refined, wishes position in household. Clever needlewoman, able clean, press frocks, look after things in general. Willing to do upstairs work, all dusting. Highest references. AL. 9563.

WIDOW with 2 daughters desires position in apartment, will do cleaning, etc., in exchange for small apartment and some wages; write or phone. 937 N. Louise st., Glendale. Douglas 2113-J.

APARTMENT HOUSE AND HOTEL Owners—Take notice, for efficient managers call Miss Hamilton, Contact Department, Co-operative Apt. & Hotel Assn., 821 W. 8th. VA.9778

FRENCH lady, educated, like position governess or companion, sewing, references. Address J. box 364, Times Branch.

LADY, elderly, with boy, wants housekeeping or hotel work, for room, board and small wages. TH. 6866

MANAGER, experienced, good local references, desires first-class house. MRS. TRESIDDER, EX. 9714.

SECRETARY, refined, well educated; legal experience. Consider housekeeper or nurse. UN. 0775.

FACIAL operator, licensed, 6 years' experience, age 24, accustomed to high-class clientele. MO. 13873.

HOUSEKEEPER, capable assume responsibility, supervising household and children. HO. 5558.

YOUNG lady, college education, hospital training, nurse, companion, drive car. WA. 9112.

CASHIER, switchboard operator, hotel experience. General office work. Hostess or sales lady. UN. 1633.

CHILDREN cared for by day or day work any kind. RI. 2363.

MOTHER and daughter, colored, apartment or private family. AD. 7296.

REFINED young lady as secretary. Reference, Pasadena, NI. 2778.

MRS. E. HARRIS wishes to place her competent child's nurse. GA. 4129.

ATTRACTIVE lady wants inside work, day or evening. RE. 8084.

PRACTICAL nursing and housekeeping. References. ALbany 2412.

P.B.X. operator, hotel, apartment house, office. EX. 7419. Apt. 207.

TRAINED baby nurse, excellent local references. Assist housework. OL.9673

RESPONSIBLE woman, do relief work in store or assist home. NO. 8332.

TUTORING, all grades and subjects. Backward pupils specialty. WA. 8190

COOK, dinner, pastry, fry, counter experience. MA. 6346. Apt. 4.

NURSE, experienced, reasonable, nursing by week or month. EX. 1616.

PRACTICAL nurse, middle-aged, kind. $10 week. References. WE. 1804.

Lady wants position, doctor or dentist nursing experience. DRexel 7385.

PRACTICAL nurse, housework, middle aged, capable, any case. TW. 0158.

YOUNG lady wants evening work. Experienced in many lines. DU. 5893.

PRACTICAL nurse, hour, day or week. Kind. RE. 3565.

Store and Office —16-A

TWO high school graduates, Gregg and stenotypist; stenographers, want positions. MacKay College. FI. 1122.

BOOKKEEPER, full charge, also light stenography; general experience; local references. Capable. WY. 3257.

BRANCH OFFICE BOOKKEEPER Cashier, 8 years' experience. References. Address M. box 136, Times Office

YOUNG lady, experienced, wants work. Good stenographer, typist, modest salary. TH. 9606.

STENOGRAPHER-Secretary, experienced, capable, neat, attractive. Phone Glendale, Kenwood 221-J.

ACCURATE stenographer, typist, local experience. Salary open. TU. 7216.

A-1 BOOKKEEPER, stenographer, 8 years' experience. Full charge. WH. 2750. MISS LANE.

STENOGRAPHER, thoroughly experienced. Small salary. WE. 7849, Apt. 11.

BOOKKEEPER, cashier, 3 years one firm. Local reference. AN. 7524.

STENOGRAPHER, competent, 1 year business experience. DR. 2099.

BOOKKEEPER, stenographer. All or part time. HU. 2076. Apt. 206.

STENOGRAPHER AND P.B.X. Experienced. References. CH. 0875.

SECRETARY, 7 years, pleasant, attractive, splendid reference. EX.2793

EXPERT typist, comptometer, P.B.X. Reliable. Eleanor Harvey. VE. 4899.

COMPETENT legal stenographer, secretary. Miss Anderson. DR. 8354.

TYPING ALL KINDS BY EXPERT QUICK SERVICE. RO. 9577.

WANTED—SITUATIONS— Female

Store and Office —16-A

EXPERT LEGAL SECRETARY STENOGRAPHER
Young, attractive, 8 years' local, familiar with court procedure; draw documents; able to work without usual supervision. WHitney 5058.

STENOGRAPHER, beginner, college education. Good appearance. 3 years general office experience. Switchboard, filing, light bookkeeping. Prefer position with young growing concern, legal or aviation. Nominal salary. DU. 8650.

COMPETENT stenographer, 10 years' experience, railroad, building and loan, insurance, knowledge bookkeeping, P.B.X., 4 years' local experience, good references. RE. 6853.

SECRETARY, stenographer, capable taking charge. For many years secretary to sales manager of nationally known company. Miss Blue, DRexel 9739.

EXECUTIVE secretary wishes responsible position in or out of city. Ten years' local experience. Address N. box 108, Times Office.

ACCOUNTANT-Bookkeeper, part time, close and open books, financial statements and auditing. 8 years' experience. OR. 0845 or GL. 9803.

YOUNG college woman. Experienced secretary. Can transcribe French, Spanish. Salary contingent on service and ability. RO. 8678.

CORRESPONDENT, stenographer, experienced collections, references. Address M. box 222, Times Office.

A-1 STENOGRAPHER-secretary, good personality, local experience, references, moderate salary. MA. 5927.

STENOGRAPHER-SECRETARY Efficient, pleasing personality. Temporary or permanent. DU. 4875.

STENOGRAPHER, typist, bookkeeper, wants part-time or full-time position. $6 to $18 per week. HE. 5091.

STENOGRAPHER, young lady, desires position, good references. Salary reasonable. Miss Knobel. VA. 3858.

BOOKKEEPER, stenographer, commercial, hospital, executive ability. AN. 8381.

STENOGRAPHER, some bookkeeping, trained for competency, wants position. Beginner. TR. 8491.

BOOKKEEPER, secretary, local reference, full charge or part time. DR. 7615.

SECRETARY, stenographer, capable, trustworthy, best reference. Salary reasonable. DU. 6143.

STENOGRAPHER-SECRETARY FAST, ACCURATE. MO. 16910.

FAST, experienced biller, good references. Call EX. 6524.

BOOKKEEPING WITH AUTOMOBILE EXPERIENCE. YOrk 4030.

TYPING-Filing, P.B.X., quick, efficient. Reference. DU. 0040.

BOOKKEEPER, part time, expert, full charge, open, close. DR. 9272.

A-1 STENOGRAPHER, rapid, accurate, 7 years' local experience. GA. 9201.

BOOKKEEPER, local references. Address M. box 214, Times Office.

GOOD typist, office assistant, wants ½ day work a.m. or p.m. TU. 4095.

TYPIST-RECEPTIONIST WILL WORK ½ DAY. $6-$8 week. TR. 8491.

Nurses —16-C

PRACTICAL nurse will care for invalid, prefer paralytic. Room 206-A. TR. 2244.

REFINED young German lady desires position as children's nurse. A-1 references. TW. 0556.

NURSE, kind, capable, wants care invalid, convalescent or elderly, light housework. Reference. EX. 7725.

NURSE, undergraduate, doctor's references. Will take case in or out of Los Angeles. Call TW. 0666.

TRAINED nurse will take patient in her own home. Sunny, private room, best care. Auto rides. OR. 3914.

PRACTICAL nurse, 26, experienced any case, doctor's references. DR. 3863.

GOVERNESS nurse, French, German, experienced, kindergarten. TR. 5121.

HAVE real home, beautiful grounds; care for 1 or 2 people. EM. 3903.

EXPERIENCED PRACTICAL NURSE, DAY OR NIGHT. RI. 1218.

NURSE, practical, experienced, any case. Light duty. AT. 9701.

PRACTICAL nurse for invalids, aged, mental cases or children. OR. 5551.

NURSE, any case, chronic, convalescent. Doctor's reference. HO. 6970.

NURSE, 2 years training, care of infant, invalid or companion. DU.6756

NURSE, practical, companion to invalid. Reasonable. EX. 0701.

PRACTICAL NURSING, ANY CASE. DRIVE CAR. EX. 5371.

EXPERIENCED nurse, capable, any case. A-1 references. DU. 7935.

ELDERLY people, large sunny rooms, real home with care. RO. 0682.

EXPERIENCED infants' nurse, best references. $20 week. AL. 2537.

FAber 5072 for graduate or practical nurse, housekeeper, local references.

NURSE, care invalid, elderly or mental your home or mine. DR. 5959.

NURSE, practical, cheerful, any case. References. DR. 3797.

TRAINED nurse, assist housework, $20 week. M.D. reference. DU. 5394.

PRACTICAL nurse wants position, will help with housework. RI. 4047.

NURSE, undergraduate, young, strong and efficient. RE. 8521.

Housekeepers, Domestics, Cooks—16-D

NEAT, elderly woman wants general housework in small family. References. Address L. box 242, Times Office.

MIDDLE-aged woman wants housekeeping for 2 or more men, ranch preferred. Address M. box 143, Times Office.

GRADUATE nurse, housekeeper for elderly couple, chronic or mild mental patient; entire charge, permanent, country preferred. MA. 4366.

REFINED, capable young woman wishes position as housekeeper. Prefer couple. WA. 6791.

HOUSEKEEPER to elderly lady, employed couple. Good cook. FI. 1068.

WOMAN wants work, cleaning or housework, by hour or day. RO. 0385

NURSE, $15 week, light case, companion. DR. 4778.

Capable young woman wishes cooking, downstairs, city reference. MU. 0596.

A-1 colored cook wants ½ or all day. References. AD. 4310.

HOUSEWORK, girl, 22 years old, reference. Home nights. RI. 3051.

A RELIABLE colored girl wishes maid's work in apartment-house. AX. 5637.

A GOOD cook and an experienced second and maid want work MAdison 1063.

COLORED GIRL, general housework, cooking, local references. AT. 0288

COLORED, expert in cooking and serving, fine housekeeper. HU. 5936.

PLAIN cooking, housework, no washing, ½ or all day. Call AX. 5057.

COOK, go anywhere. 301 N. Figueroa, Room 4. MA. 5927.

ELDERLY woman, good cook, housekeeper. Reference. MA. 5256.

HOUSEWORK, good cook, good worker. German. Adults. 1421 E. 51ST ST.

PRACTICAL nurse—Efficient, sunny, adults, children, references. WA.5761

JAPANESE woman, experienced, general work; help cook. RE. 3826.

HOUSEWORK, cooking, colored. References. AD. 3857.

NEAT colored woman, general work, cook dinners. References. LA. 9003.

GERMAN woman, good cook, loves children, day work, $3 day. OL. 6176

COLORED girl work 5 hours. Tues., Wed., Thurs. $2.80, car fare. JE.3832

RELIABLE woman, housework, or care children, home nights. GAr. 9206.

A-1 2ND maid or general worker, steady position, city references. HU.8976

EXPERIENCED young woman, light housework, cooking. AX. 0263.

A-1 COOK (colored,) general work; stay on place. AX. 9515. Reference.

RELIABLE colored girl, general housework, care children. AD. 4881.

SCOTCH, A-1 cook, downstairs work; wages $75; references. AN. 5801.

GIRL, German, second work, general, references, stay on place. WE. 7836.

Experienced, colored, any kind work, 4 mornings. MA.5065 before 12 a.m.

WANT first-class work cooking, downstairs work. References. AX. 4205.

FIRST-class cook wants position, all or ½ days. VA. 3308.

MIDDLE-aged woman to assist home and small wages. Gentiles. MA. 6422.

GERMAN girl, experienced housework; 8209 Brynhurst ave. TH. 9011.

COLORED maid, neat, part or whole time, pastry cook. Reference.AD.7452

1ST-class cook, general housework, home nights. OR. 5096 Wed.

COLORED girl wants apartment house or chamber maid. DR. 3453.

EXPERIENCED chambermaid, good worker, ½ or full time. AT. 7326.

SOUTHERN woman, good cook, care of children, home nights. VA. 4603

COMPANION, housekeeper or general housework. PL. 4404.

EXPERIENCED maid, regular morning work. References. AD. 4239.

COMPETENT maid, colored, care for children. Local references. AX. 1130.

REFINED girl, second work or upstairs. City references. MO. 13873.

RELIABLE colored girl, housework or apartment, reference. AX. 4048.

HOUSEKEEPER, neat, clean, refined. DU. 3561.

YOUNG woman, refined, boy 7, housework, motherless home. GA. 6473.

COLORED girl wants part time cooking or mother's helper. AX. 5423

Morning job or A-1 laundress, cleaning. References. RI. 2348.

ACTIVE, middle-aged, ½ day, a.m., $6 week, car fare, no Sunday. FA. 2089

DANISH, good cook; daughter, part-time, or work separate. MA. 1740.

PRACTICAL nurse, middle-aged, care semi-invalid, mental case. OR. 8001.

COOK, Persian French, very good cook and manager. OX. 6853.

COLORED woman wants housework, half-day or all day. AT. 6653.

NEAT experienced young woman wants housework. References. RI. 3784.

PART-Time housework, will consider bachelors. References. AT. 6604.

EXPERIENCED PERSONAL MAID or GENERAL HOUSEWORK. EM. 5573

TRAINED INFANT'S NURSE, HIGHEST REFERENCES. TW. 0688.

COLORED, real cook, who serves neatly. 2 years 1 place. HU. 2361.

SWEDISH, experienced, good cook. City references. $80. FA. 3455.

WANTED—SITUATIONS— Female

Housekeepers, Domestics, Cooks—16-D

UNENCUMBERED, reliable middle-aged lady housekeeper for gentleman with no small children, competent to take charge of nice home in city or country, best references. RO. 9083.

REFINED motherly woman (Eastern Star,) wishes duties in jolly family (preferably southern,) in exchange for good permanent home and some salary. Want use of piano. RE. 3680.

LADY housekeeper in small home, or assistant manager in apartment house. Can give references. Write particulars to Box 84, Station C, Pasadena.

REFINED LADY COMPANION, EXCELLENT CARE OF CHILDREN IN MOTHERLESS HOME. CHRISTIAN SCIENCE PREFERRED. WH. 3977.

WILLING colored girl wants work, apartment maid, ½ day or weekly work. General housework. Local reference. HU. 3282-R.

RELIABLE woman wants work as mother's helper or housekeeper, $25 month. Address N. box 73, Times Office.

ENGLISH lady, 50, housekeeper, to adults. Good cook, best reference, no laundry. Address M. box 154, Times Office.

RELIABLE, competent woman, entire charge of small home. Excellent cook, no objection to 1 child over 2 years. Best references. OL. 8476.

HOUSEKEEPER for employed couple, or companion to elderly lady. Will leave city. References. No laundry. Address K. box 454, Times Branch.

BRITISH lady wishes position in home, experienced with children, companion to lady. Light housework, etc. FA. 6929.

RELIABLE woman, 45, experienced cook, housekeeper, position small family or business couple, city references. $50-$60 month. 646 W. 15th.

POSITION housekeeper, motherless home, refined middle-aged lady. A-1 cook and housekeeper, fond of children. Address M. box 248, Times Office

REFINED Catholic lady as nurse, companion or housekeeper, dietitian, excellent home manager, cheerful, lovable disposition. EX. 0106.

MUSICIAN wishes position to assist with light duties in home. Small salary. References. MO. 19697. Call before 5 o'clock.

COOKING and downstairs by experienced woman. City or country. TU. 1274.

CAPABLE Scandinavian wants general work. Small family. Good pay. MA. 6113.

LADY act as companion, experienced driver, practical nurse, no objection to light housework. AT. 9843.

GOOD cook, middle-aged woman, small American family, $30 month. Address M. box 219, Times Office.

CATERESS, A-1, will cook and serve or housework of any kind, 50c hour and car fare. WH. 1688.

RELIABLE woman wants cooking and housework, loves children; stay on place; reference. WA. 9626.

2ND work or upstairs, home or hotel, willing to go out of town. References. Cleveland, 62643. Call day.

YOUNG woman wants job as housekeeper in motherless home. Address M. box 198, Times Office.

COLORED woman wants ½ day work morning or evening or by week. Cook, serve. References. AD. 5894.

HOUSEKEEPER, unincumbered, desires position, motherless home, capable taking full charge. WA. 3167.

COOK, Japanese woman, wants position in small family. 809 E. 1st St. FA. 4852.

LIGHT housework, companion and nursing. Will travel. References. 260 Loma, LONG BEACH.

COLORED cook or maid, small family, in or out of city, willing, reliable, best reference. EM. 1636.

EXPERIENCED Japanese woman, work 4 or 5 hours daily, from 9 a.m. Call after 12 p.m. DR. 1272.

STUDENT wants work private home for board, room and $25 month, goes to school 3 hours daily. FI.1122

RELIABLE girl, 24, mother's helper, goes to school 3 hours daily. $6 week. References. OR. 7848.

WHEN IN NEED OF SELECTED DOMESTIC HELP, call BEVERLY Employment Agency. OX. 6709.

Trained domestic help supplied by Beverly Hills oldest Employment Agency. Melville, 431 Canon Dr. OX. 5116.

FIRST-class cook, housekeeper, Swedish, good worker. Call Mon. only. OX. 6278.

MAID work or charge of apartment for apartment and small salary. DR. 9001. No. 207.

DANISH girl, experience, good references, wants position as 2nd or chambermaid. EM. 0606.

EXPERIENCED southern colored girl wishes ½ day work. References. AD. 5659.

COMPETENT, experienced woman as companion, nurse or housekeeper. AL. 1019.

BANK GIRL WANTS ROOM AND BOARD EXCHANGE FOR CARE OF CHILDREN EVENINGS. DU. 7547.

COLORED girl, A-1 cook, reliable, with reference, wants general housework; stay nights. ATlantic 5045.

REFINED elderly lady wants position in adult family. Competent. Good cook. DR. 8049.

HOUSEWORK by capable white woman, loves children. Reference. OX. 1997.

RELIABLE woman wishes housework, care for invalid, home nights. WE. 4657. No. 12.

NEAT colored woman for whole or ½-day general housework. No cooking. References. AX. 6409.

HOUSEKEEPER and companion, past middle age, for elderly or business couple or one person. EM. 2135.

A kind, practical housekeeper as nurse or companion in refined home. OR. 6048.

MIDDLE aged lady, good cook, wants general work for couple. References. Call Monday. AX. 4035.

COMPETENT middle aged lady alone as housekeeper and companion to lady. References. WA. 0310.

GOOD cook, downstairs or general, reliable, reference. $85 to $90. MO. 14160.

WORKING housekeeper wishes work in hotel or rooming house where work is appreciated. MA. 6215. Room 22.

EXPERIENCED white girl, general housework. MA. 6124. Call Margaret, Room 29.

PRACTICAL nurse, many years' experience or housework in small family. MU. 7323.

RELIABLE white woman wants general housework by week. Home nights. Reference. CH. 7303.

HOUSEWORK, Swedish woman, 53. Small family, no laundry. $40. RE. 9740.

EXPERIENCED colored woman, cooking, housework, local references. AD. 7882.

MIDDLE-aged Catholic housekeeper, good cook, adults. Local references. $40. Address N. box 76, Times Office.

EXPERIENCED cook, Swedish, trustworthy, go anywhere. References. MU. 0529.

EXPERIENCED colored, general housework. Fair wages. References. AX. 4638.

GIRL attending school 2 hours afternoon, wants work as mother's helper. HE. 6916.

SWEDISH sisters, cook and second girl. Together or separately. Address N. box 78, Times Office.

COOK, serve, housework, all or half day. Colored. Local references. HU. 2763.

YOUNG woman wants cooking, general housework. Best references. $80. LA. 3075.

EXPERIENCED cook and housekeeper wants work. FI. 2694.

COMPANION to lady, or light housekeeper. Small wages. OL. 8104.

GIRL desires cooking and light work in home. Adults. NO. 4764.

EXPERIENCED German cook, middle-aged, some housework. FA. 7958.

GIRL, experienced housework, cook, serve. References. AX. 9390.

EXPERIENCED cook or general in city or out. Small family. VA. 9922.

LADY care for children or companion, elderly person. EX. 3381.

GERMAN girl, 2nd work, speaks English, 1st class reference. RE. 3755.

EXPERIENCED housekeeper, motherless home. Good cook. TH. 1947.

SECOND work, refined girl; willing worker. City references. MO.13873.

PRACTICAL nurse, experienced, references. UN. 3330 or CA. 8848.

EXPERIENCED cook, housework, ½ or all day. Home nights. AX. 6026.

AMERICAN, capable, trustworthy, excellent references. DU. 2654.

COOK, French, wishes position. A. Simonin, 1532½ Rosalia Rd. Hollywood

ELDERLY lady, active housekeeper, practical nurse. WA. 0897.

EXPERIENCED practical woman wishes care of semi-invalid. UN. 5829.

NEAT colored girl wants half or whole day, come home nights. HU. 7332-J.

GIRL WISHES HOUSEWORK. ADams 5741. HOME NIGHTS.

HOUSE maid or cook, neat, colored. Home nights. Reference. WE. 3640.

COLORED, reliable, general housework 10 to 7. $15 a week. RE. 2368.

COOK, excellent American-European, can serve; no housework. HO. 5558.

HOUSEWORK, EXPERIENCED. TR. 2244. ROOM 102-B

EXPERIENCED colored maid, apartment hotel. ½, all day. RE. 5406.

COLORED woman as maid in apartment or hotel. References. AT. 9132.

RELIABLE colored girl will cook and serve parties. AX. 9557.

WHITE Southern woman, good plain cook. $45-$50. ORegon 5728.

GENERAL housework by day or week. Experienced, cook. AX. 6056.

YOUR problem solved, best colored help. Mamie White (Agcy.) VA. 5767

STUDENT wishes position assisting in home ½ days. VA. 9138.

UNITY Employment Agency. Reliable help. 1932 W. 7th st. DR. 0281.

STUDENT will assist light housework for room, board, salary. TU. 4093.

GERMAN girl wishes general housework. 826 E. 75th St.

SETTLED colored woman, good cook, wants permanent position. RI. 3418.

CARE of children by hour, reasonable. Phone evenings, RI. 4245. HARRIS.

EXPERIENCED housekeeper, references, adults preferred. HE. 0668.

COMPETENT experienced housekeeper. Excellent cook. AT. 0215.

WANTED—SITUATIONS— Female

Housekeepers, Domestics, Cooks—16-D

MRS. Patten's Domestic Employment Agency furnishes trained servants for exclusive homes. Established 30 years. 321 W.3rd st.Room 302.FA.3411

FOR reliable cooks, maids, couples, child's nurses call MU. 7368. We investigate references. Agency.

NEAT, reliable girl wishes position, general housework, second maid. References. AT. 8555.

LADY, 36, companion-housekeeper, motherless home, capable of creating home atmosphere. NO. 5134.

EXPERIENCED Finnish girl, general housework, good cook; $80-$90. AD. 2218.

SPANISH girl as maid, 2nd work, assist cook, serve. $75 month. Best references. WE. 6526.

EXPERIENCED 2nd maid wants position in Christian Science home. City references. Box 1556, Station C. L.A.

GERMAN-American 2nd maid and upstairs, age 35, strong and well, two years last place. AGY., OX. 9500.

YOUNG white maid wants housework by day or month. Serve. Local reference. Phone EX. 0470.

GIRL, colored, ½ day mornings, good cook. A-1 reference. RI. 2582.

MAID, colored, apartment or hotel. A-1 reference. ADams 4778.

RELIABLE woman wishes general work, 3 mornings weekly. HU. 1553J

A-1 maid wishes general housework, all day or ½ day. DR. 1951.

COLORED woman wants ½ or day work by hour. HU. 8638-W.

WILL care for children by hour or day, 25c hour. DU. 1136.

COOK, or hand ironer in laundry. Colored. References. AD. 4814.

Dressmakers, Seamstresses—16-E

DRESSMAKING, very reasonable. Designing gowns, wraps a specialty. Fine hand work of all kinds. Also men's custom made shirts. 1435 McCULLOM ST. DRexel 3339.

DRESSMAKING, remodel cheerfully. MO. 14821. 4301 Lockwood ave.

DESIGNER furs, wool coats remodel, big saving. 4500 Russell. OL. 6520.

DRESSMAKING, your home or mine. Guaranteed. Mrs. Madigan. CA. 9013

EXPERT dresses and coats, your home, city references. OX. 7242.

RELIABLE dressmaker, excellent references, anywhere. $4, fare. MA.6125.

DRESSES, suits, 15 years' experience. Remodeling, linens. $5. MO. 18684.

EXPERIENCED German dressmaker. Also remodeling. Call FI. 4753.

DRESSMAKING, tailoring, good designer and fitter. DU. 8822.

DRESSMAKING, coats, clever remodeling. $5 day. OR. 8649.

DRESSMAKING, designing, hemstitching at my home, reasonable. MI.2923.

FRENCH DRESSMAKER. Gowns, coats; remodeling $5 day. HE. 5953.

SMART gowns, coats, suits, portable machine. References. EX. 8679.

EXPERIENCED, design or copy any style, remodeling. DR. 6474.

Day Work, Laundresses —16-L

EXPERT laundress, fine hand work, linens, silks, woolens, uniform, curtains, etc. Many years' experience. Call and deliver. OX. 4230.

A-1 German laundress, splendid strong housecleaner, not afraid of any hard work. Willing. Go anywhere.WY.7611

EXPERIENCED laundress specializes in linens, silks, men's wash. Call and deliver. Reference. EM. 9049.

VERY capable all around young white woman wants day work. Serves well. UN. 4170.

LAUNDRY done by capable Japanese laundress. Call for and deliver. EM. 1060.

EXPERIENCED white maid, apartment or day work, 9 to 4. TW. 0810.

EFFICIENT white woman wishes work by day. Reference. DU. 7378.

EXPERIENCED colored girl wishes ½ day or days work. AD. 4054.

LAUNDRESS wants work, $3.50 day, carfare. Good worker. ADams 2635.

$3.50 days, wash and iron. JE. 8742 evenings.

EXPERIENCED Danish laundress will call for and deliver. OX. 6262.

A-1 WHITE laundress, housecleaning. References furnished. AD. 5623.

SWEDISH woman, A-1 laundress or cleaning. Reference. FA. 3487.

A-1 GERMAN laundress and house cleaning by day. References.AT.9636

DAY WORK AND PART TIME WORK WANTED. PHONE HU. 2617-W.

WIDOW wants laundry, house cleaning. WE. 1354. Apt. 211.

DAY work, hour or day. Competent white woman. CApital 2372.

RELIABLE white woman, day work, washing, cleaning. AT. 9669, p.m.

GIRL, reliable, colored, half or all day's work. AD. 5067.

EXPERIENCED woman wants day work. AT. 0166.

DAY work, $3 and car fare, white, experienced, reliable. AT. 9731.

RELIABLE woman, laundry to take home, careful, reasonable. RO. 2285.

WANT day work or week. Reference. Brown. RI. 4233.

CLEAN, iron, mend; white, age 28; day or ½. A-1 reference. AD. 6433.

RELIABLE lady wants day or half-day work. ADams 4750.

LADY wants bundles, day or ½ day's work. HU. 2795-W.

COLORED woman, ½ or whole days. References. AD. 6913.

½ OR all day apartment or cleaning work; good references. AD. 8527.

WANTED—SITUATIONS— Male and Female —17

GERMAN couple, middle-aged, very good cook, chauffeur, serve and gardener, reliable references, $100 month. Japanese couple, chef, cook, wife 2nd maid, above average, 3-year references, $150 month. Colored couple, both cooks, chauffeur, butler, A-1 references, age 33, $150 month. SCOTANUS Agy., 457 N. Canon Dr., Beverly. OX. 9500.

CHAUFFEUR, mechanic, handy man, long European experience, wife French governess, excellent references. TR. 3643. 8642½ DENVER AVE.

COUPLE, white, good cook and general chauffeur and butler, 9 years' local experience, references. WE. 6674, Apt. 14.

COLORED couple, cook, chauffeur, butler, houseman, well experienced, neat, first-class, reliable, willing. OX. 4157.

2 experienced Finnish couples. Cook, chauffeur, butler, local references. Know city, A-1 cook. AD. 2216.

COUPLE, wife A-1 cook, dependable chauffeur, houseman. Best local references. OL. 9226.

COLORED couple, chauffeur, wife cook neat, experienced. Reference. HU. 5659-W.

COUPLE, young Japanese, wife housework, plain cooking, chauffeur, mechanic, 5 years. References. CH.3696

GERMAN American couple, cook, chauffeur, all-around man, horse rider. Best references. MA. 5488.

GERMAN couple, good cook, careful driver, butler, houseman and janitor. $100. References. RI. 2937.

MAN and wife, white, wish position as caretaker on country estate. Phone Reseda 5671.

EXPERIENCED couple will manage bungalow court, for rent. 321 Ralph St., WILMAR, CAL.

YOUNG Chinese couple wish position private family. Northern and local references. Cook, maid. MU. 3039.

JAPANESE couple, long experience; wants position, man cook; wife 2nd girl. AT. 9070.

YOUNG colored couple, 30, capable, responsible. City references. Cook, butler, chauffeur. DR. 1553.

COLORED couple for private family, local reference. $150 month. HU. 8393-M.

YOUNG Scandinavian couple, honest, dependable, wants any kind of work. AT. 0020.

COLORED couple, housework and chauffeur, in or out of town. A-1 reference. AX. 8194.

1ST-class colored couple wants job in private family, in or out of city, best of reference. Call ADams 2757.

JAPANESE couple wants position. 1st-class cook, maid, good references. MU. 7289. 447½ S. Ezra st. Frank.

JAPANESE couple, cook, maid, chauffeur, in family. Phone MA. 5378.

COLORED couple, chauffeur, butler, cook, city or country. DU. 7580.

AMERICAN couple as A-1 cook and maid. Best references. MO. 19125.

COLORED couple, good home cooking, butler, chauffeur, yard man. EM.0155

YOUNG colored couple, maid, cook, chauffeur, local references. JE. 5431

BROTHER and sister wish work together or separately. AD. 6673.

RELIABLE party will exchange services for furnished apartment. CA.3862

COLORED couple, cook, gardener, Chauffeur. AD. 2157.

MAN, wife, colored, experienced cook, private family, apartment. AD. 2821

MOST exclusive homes use AAI Domestic Agy., 228 W. 4th. FA. 4957.

COUPLE, experienced, reliable, references. Stay on premises. LA. 7124.

WANTED— To Rent

Miscellaneous —18

WANTED—A CHURCH
A church with a congregation of 500 desires to rent a church or other suitable building for services while the new church is being built. Address N. box 63, Times Office.

HAVE clients for unfurnished and furnished bungalows in Fairfax High, John Burroughs and 6th and Cochran districts. WH. 1126.

WANTED—4 master bedrooms, accommodations for 4 servants, very responsible small family. DU. 1845. Sunday WH. 1497.

HOUSE furnished, 4 or 5 rooms, good location, fair meals. VA. 8977.

WANT large furnished house, suitable roomers. WA. 1848.

TO LET—ROOMS— Furnished, Etc.

Furnished —19-A

ELEGANT ROOM, bath, private home, girl employed preferred. RO. 1874.

2 FRONT rooms, private bath, twin beds, gentleman 1415 N. HARPER.

BEVERLY HILLS, room with private bath. 156 S. Oakhurst Drive.

COSY room, adjoining bath; with shower, for refined business man, family of 2 adults; near Gardner Junction. HE. 0996.

BEAUTIFUL rooms, private bath optional. Garage, 1½ blocks west Ambassador. $5 to $7.50 week. Breakfast if desired. 675 S. Irolo. EX.3645.

$6 WEEK, studio living room, real fireplace, steam heat, separate entrance. 2380 Scarff St. U car to W. 23rd, near W. Adams Blvd.

$25, LARGE sunny room, exclusive Wilshire home. Gentleman. No other roomers. 146 S. CATALINA. WA.2804

505 S. OCCIDENTAL, beautiful vacancies, sleeping porches, large living room, business girls only. DU. 7006.

LARGE room, adjoining bath, small family, $25 month, garage. 637 N. Cahuenga. GL. 7823.

HOLLYWOOD, large sunny rooms, running water, garage, reasonable. 1816 N. WILTON PLACE.

NICELY furnished room, private residence, Christian Scientist preferred. EX. 6022.

$2.50-$4.50, 2 beds, lovely newly furnished, next bath, housekeeping optional, parking. 324 W. 17th st.

LADY will rent room with home privileges reasonable to young business girl. OR. 0694.

LARGE room, twin beds, home privileges, piano and radio, $40 month for 2. 122 S. NEW HAMPSHIRE.

PLEASANT room with bath. 1 or 2 gentlemen, in private home. Carthay Center. Phone WY. 0840.

LOVELY warm, artistic, comfortable room, kitchen privileges, piano, real home. 717 S. Burlington. EX. 9266.

IDEAL home, well furnished, opposite Ambassador. 636 S. Alexandria. EX. 9055.

WEEK free, nice large room, parking, phone $4. Westlake. DR. 1868.

CLEAN, comfortable front room, gentleman. 126 S. Oxford ave. DU.9776

$2.50 and $4.50. Beautifully furnished rooms. 1944 S. GRAND. RI. 4942.

ROOMS in a real home to Christian people. DU. 0679.

LOVELY front, off bath, Wilshire, $30 with garage. 615 S. NORTON.

LOVELY room, private home, privileges, free parking. 926 S. Normandie

FRONT rooms, $4, $5, twin beds, board optional. 1326 S. WESTLAKE.

FRONT room adjoining bath, quiet home, to 1 employed. 546 N. Harvard

$3 each, twin beds, single, $4.50; shower, D-B-S cars. Garage. 629 S. Bixel

$5 WEEK, nice room, Hollywood home of 2. 411 N. Croft. OX. 9640.

ROOMS FOR RENT, with connecting bath, $25. OR. 6479.

SUNNY room and sleeping porch, bath. $30. 559 N. Heliotrope. OL. 2586.

SUNNY corner, hot and cold water, furnace. 104 N. Catalina. WA. 5274.

$2 WEEK, PORCH ROOM, WALKING DISTANCE. 629 S. BIXEL.

VERY nicely furnished in private home, bath, shower. 4215 S. Western

Hotel Rooms —19-E

$1 DAY— $5 WEEK
HOTEL ELMAR
235 S. HOPE ST.
Quiet. Modern.
Beautiful garden and patio.
Dining-room, ballroom.
5 minutes' walk to business center.

HOTEL BARBARA
WEST 6TH ST. AT WESTLAKE
Pleasure to show these rooms; hot, cold water; no bath, but in halls close by. $35 month. Refined folks only. FIG'R WESTLE CAFE.

THE ROSSLARE
6th and Oxford at Western. Rates, $1.50 per day up. Special weekly and monthly rates. R car. PI. 2591.

Y. M. C. A. HOTEL
Gymnasium and swimming privileges. FREE EMPLOYMENT SERVICE TO GUEST. 715 SOUTH HOPE ST.

REDUCED RATES to permanents.
New Grauman Hotel
675 N. Kenmore. H car. OL. 2191

$1 Day up—$6 Week up
COLONIAL HOTEL
514 S. Westlake at 6th Street.

$1 Day — El Rey Hotel
$4-$10 week. New 10-story fireproof. 311 E. 6TH ST. MA. 1361

$25 THE SAHARA $25
Richly furnished, maid service. Free auto park. 1020 S. Kingsley. L car

$7 WEEKLY—WITH BATH
Shower. New. Close in. VA. 1481. Hotel Robert Treet. 625 S. Bixel

$5 Week, Right In Town
24 hours. Victoria. 7th and Hope.

HOTEL GIRARD, 1307 W. 12th Place. Special low rate, day-week-month. All the modern comforts of home.

$3.50 WEEK up, close in, hot and cold water. Lora Hotel. 308 W. 1st.

50c A DAY, every room shower. New Hotel Modoc. 810 Towne ave.

$5 WEEK WITH BATH, $7— CONGRESS HOTEL. 729 W. 8th st.

Housekeeping Rooms —19-K

$20—East room with kitchenette, balcony, private home, lady. J. U. V cars. 1306 W. 20th st. RI. 4985.

SLEEPING, housekeeping rooms, $3 up; accommodations. 812 W. 10th st. RI. 4834.

$5—2 ROOMS, sink, hot water, free phone and parking. 1139 W. 18th st.

$17-$20, Room and kitchen, hot water, parking, gas, light. 1459 W. 29th st.

ROOM, private home, phone, housekeeping privileges. 1107 W. 8th st.

SUNNY front rooms, $4 up. Parking. Near V car. 1155 W. 35TH ST.

929 W. 9TH ST. $3.50 up. Everything furnished; also cabin in rear.

DOUBLE apartment, private entrance, garage. 1909 S. Oxford. RO. 5182.

TO LET—ROOMS— And Board —19½

Attractive Club Home
FOR CULTURED PEOPLE
Fashionable Wilshire-Hancock Park. Savory home cooking. Cosy rooms. Bridge, dancing, musicales. $60 up. Young man share twin bedroom with another, $45. References exchanged. 716 S. CLOVERDALE. WY. 2910.

PRACTICAL nurse will care for elderly person or convalescent; healthful location; beautiful surroundings; splendid meals, individual care. Phone GA. 4951.

$45-$50—LOVELY rooms, singles, doubles, convenient baths, selected menus, real home. 722 S. St. Andrews. WA. 7684.

HOME comfort for elderly and semi-convalescent people. Sunny outside rooms, excellent table. Auto service. 568 HELIOTROPE DR. MO. 11102.

WANT one or more elderly ladies to care for in my own home, pleasant home and kind treatment; references exchanged. Phone Culver City 4924.

LOVELY rooms, single and double, running water, connecting bath, delicious meals. EX. 4457. 980 Menlo.

DOUBLE ROOM, TWIN BEDS, PRIVATE BATH. HOME COOKING. Parking. 683 S. Catalina. DR. 3710.

NURSE will give good care to aged, furnace heated room, lower floor. Reasonable. EM. 6356.

681 S. CATALINA near Ambassador. Beautiful front room, connecting bath, excellent meals. Garage.

LOVELY room, meals, choice Hollywood district. 7245 Franklin ave. HE. 5434.

LADY'S OWN BEAUTIFULLY FURNISHED home, large double room with board. 2738 W. 8th st. DR. 3652.

$45-$50—Lovely front room, best meals, music, bridge, near Ambassador. R car. 515 S. ALEXANDRIA.

LARGE sunny front room, connecting bath, unit heat, excellent board, parking. 577 S. New Hampshire.

$10-$12.50 — Elden Tavern, attractive front double, shower, fine food, congenial environment. 1041 Elden.

ATTRACTIVE home, twin beds, excellent meals. Sleeping porch. Garage. 620 S. Gramercy Pl. EX. 3638.

LOVELY room adjoining bath, breakfast and evening dinner. Wilshire home. 263 S. Serrano. WA. 8093.

PRACTICAL nurse, care semi-invalid, private home, high location. CA. 7719.

NICE airy room, best board, home privileges. 327 N. Ave. 52. GA. 3405.

VACANCY for business girl, home cooking. 978 Irolo St. WA. 0930.

LOVELY front room, twin beds, bath. 1415 S. Manhattan. RO. 6618.

$8.50, NICE ROOMS, BUSINESS PEOPLE. 620 S. ARDMORE. EX. 1034.

3 ADULTS wanted, private home, good meals. 4566 Maplewood. OL. 1394.

CONGENIAL people, good home cooking, walking distance. 670 S.Bixel

WILSHIRE double bedroom, private bath, 2 gentlemen, meals. WY 9409.

502 S. HARVARD. Corner room with 2 closets, also single room.

NURSE has lovely single room, best care, very reasonable. UN. 9414.

EXCLUSIVE home for elderly ladies, references exchanged. GR. 7233.

HOLLYWOOD home, room or board for 2. 7157½ Sunset Blvd. GR. 3990.

$1 DAY, excellent meals, comfortable home. M and J cars. 418 W. 33rd.

ELDERLY or convalescents cared for, home of nurse, car drives. DR.4654

LARGE outside room, school child welcome, close in. 1301 W. 24th st.

$50—GOOD HOME for elderly ladies. 923 N. Heliotrope. MO. 14433.

Rooms, Board for Children—19½-B

SPECIAL individual attention to care, diet, and training. AL. 3131.

CARE 1 or 2 children, school age, room parent optional. RO. 8382.

WILSHIRE home, child, trained nurse, room parent, near school. DU. 8526.

WILSHIRE home for kiddies,room parent. R car. 607 S. Kenmore.WA.0922

REFINED home, mother's care; near school. 623 N. Rossmore. GR. 7927

MOTHER'S care, 2 to 5 years. Reasonable. 2121 W 29th Pl. RO. 7034.

NURSE'S home, children 2-6. Room parent. 1424 N. Hobart, HE. 1798.

TO LET—APARTMENTS— Furnished

Miscellaneous —21

FOR GROUP OF ARTISTIC people, apartments in tree tops on Arroyo. Large, heavily wooded grounds. ARTISTIC FURNISHINGS. GA. 6390.

5-ROOM UPPER MODERN. ADULTS. $65. EM. 4485. 2300 West Blvd.

CHESELTON APTS.
923 S. Park View st., near Westlake Park. Quiet and refined. Luxurious singles, $40 up. Frigidaire, light heat, weekly service. Phone DR.9876.

PALM SPRINGS—For rent, 3-room apartment in duplex, furnished, fireplace, hot water, gas, garage. $500 for season. P.O. Box 1073, Palm Springs.

DOUBLES
MOST MODERATELY PRICED
TWIN BEDS. FRIGIDAIRE.
PALMIERI. 250 S. HARVARD.

$15 MONTH, clean, cozy, 2 rooms, garage. 3974 ROGERS. CH. 0964.

West and Northwest —21-A

THE CHANDELLE
We have 2 very choice single apartments for rent at very reasonable rates. This building is one of the very outstanding in point of convenience of location, close to stores, garages and downtown cars. The furnishings are beautiful and artistic and everything is well kept. Weekly cleaning and laundry included. Come and see them. You will be happily surprised. 525 SOUTH GRAMERCY PLACE.

"LA SEGOVIA"
WILSHIRE'S MOST EXCLUSIVE AND ULTRA MODERN APARTMENTS
SUBTERRANEAN GARAGE
SERVICE DE LUXE
SINGLES, DOUBLES AND 4-ROOM SUITES
NOW AVAILABLE
849 S. GRAMERCY DR.
MRS. L. W. REITZ, MGR.

SOMETHING BETTER
1332 So. Hope
"Never could imagine anything so fine right downtown." Delightful singles and doubles in this new 6-story fireproof. Super-comfort beds, fine furnishings, electric refrigeration, superior cleaning service, no extras. Rent surprisingly low. Live here, save time, avoid traffic. WE.7777

BEVERLY HILLS JUST COMPLETED. 3-ROOM BEAUTIFULLY FURNISHED APARTMENTS. TILE BATH STALL SHOWER, DRESSING ROOM. TWIN BEDS. GARAGE. FRIGIDAIRE. LIGHT, GAS AND MAID SERVICE INCLUDED. BLOCK FROM HIGH SCHOOL. 9949 YOUNG DR., NEAR WILSHIRE AND SANTA MONICA. CR. 6861.

THE LA PALMA
IN HOLLYWOOD
AT 800 NO. LAS PALMAS
$50, SINGLES DOUBLES, $70.
With Frigidaire, fully tiled baths, in a beautiful corner brick building in English architecture. Located conveniently to everything that means Hollywood. Mrs. Marble, Mgr. OR.7450

Walking Distance
NEW CHARLOU APTS.
LARGE SINGLES AND DOUBLES. Finest close-in apartments, at reasonable rates. 821 GREEN AVE. near 8th and Valencia. DR. 8631.

1 WEEK'S CONCESSION
$40 UP. ARDMORE APTS
All outside apartments. Home atmosphere. Lobby, recreational room. Patio garden. Free parking. Extras. 437 N. ARDMORE, near Beverly.

$45 Irola Arms $65
770 S. IROLO ST.
Handsomely furnished singles and doubles. Frigidaire, everything included, maid service, near Ambassador Hotel. Take N car.

$30— Civic Center —$35
S. W. Corner Court and Hope Sts. New, modern single apartments. Frigidaire, tile baths and showers. Only 400 yards from Court House. Up Court or Angels Flight.

Home Atmosphere
GRAMERCY MANOR
Latest in every detail. 2, 3, 5-room apartments at reasonable rates, in a residential district. Free garage. 1327 S. GRAMERCY PLACE

PRESIDENT APT.
869 S. UNION. DU. 2101.
Bachelors, $35; singles, $60; doubles, $100 up. Walking distance downtown. MRS. S. R. CHESLEY, MANAGER

LEDERLE APTS.
238 S. Alexandria
Beautifully furnished double.
SOUTH FRONT APARTMENT

$65—NEW, 3 ROOMS
Wilshire's finest, sunny upper, maid service. Frigidaire. Garage, etc. Must be seen to be appreciated. Helen Eddy, 1352 S. Dunsmuir. WH. 9291.

FAIRHAVEN APTS.
238 S. MARIPOSA. EX. 7758.
New, modern, singles and doubles. $52.50 and up; including all extras. WILSHIRE DISTRICT. S CAR.

SHELDRAKE APTS.
Large attractive singles, doubles. $60-$110 up. Phone and all extras, twin beds. Garage in connection. 511 S. Oxford. R car. EX. 5458.

WILL RENT my new 4-room studio, one bedroom, dining-room, garage, separate entrances, off patio. Monterey furniture, with square grand piano. $85 month. WY. 7209.

$40 EDGEHILL APTS.
3 nice rooms, new furniture, modern, Frigidaire, extras included. 4017 W. 28TH ST. A CAR

MARIPOSA LODGE
Unique apartments, bedroom, gardens, miniature golf, refrigeration service. $55 up. 1014½ N. Mariposa.

NEW LIBRARY APTS.
Opposite new library on Flower. Very close in, strictly first-class. 519 SO. FLOWER. MA. 6363

$40— Twin Beds, Extras Free —$45

EL CAMINO APTS.
Real homes, Frigidaire, Wilshire district. 106 N. New Hampshire. H-V car

La Bonita Gardens
4 rooms, 2 bedrooms, Frigidaire, beautifully furnished. 213½ N. Reno or call Mrs. Bradley. EX. 7179.

HOBART APTS.
Sunny corner apartment, with twin beds—QUIET. 532 S. HOBART. WA. 7264.

$55 Up. Picardy Apts.
109 S. NORMANDIE.
Large singles, ample closets. Showers. Unexcelled service.

$45 New Santa Maria $55
Luxurious, large Spanish singles. All outside—Very attractive. 187 S. ALVARADO ST. D CARS.

$35 Palmer Apts $35
Large cozy singles. Frigidaire, extras included. 1530 Glendale Blvd.

$35 Up, Barbara Worth
Modern singles, doubles, Frigidaire. Extras included. 407 S. HOPE ST.

$35 Jessie Apts. $45
Clean apartments. Frigidaire, maid service, extras free. 1322 S. Catalina

BARCELONA APTS.
Spanish doubles, $75 to $85. 820 S. MANSFIELD. OR. 6580.

Wilshire Place Apts.
2892 WEST SEVENTH STREET
Singles. Doubles. Refrigeration. Modern. Refined. 513 S. Parkview

ELKS VIEW ARMS
Westlake Park. $50-$90. Extras

$45. 556 N. OXFORD. $60
New, attractively furnished single; corner doubles; extras free! Frigidaire

$30. ALCAZAR. $37.50.
New management, thoroughly renovated. Frigidaire, overstuffed, new beds. A car. 1909 W. Adams.

$32.50 UP—ALSO WEEKLY RATES
Large modern singles. Frigidaire, overstuffed, tile bath, shower, extras free. 643 W. 30TH ST.

THE SIR PALMER
Brand new, beautifully furnished, across from Park, close in, reasonable rates. 1000 Echo Park ave.

$37.50 Up, Spencer Arms
Attractive singles, double, Frigidaire. Service. 146 S. ALVARADO.

MERIDIAN APTS.
Double and singles, private entrance. Every convenience. Reasonable. R car. 4453 W. 4TH ST., corner Wilton.

CARLTON APTS., 526 S. UNION DR. SINGLES $40, DOUBLES $60. Extras included. Frigidaire. D car.

$35 SINGLES, $50 doubles. Newly decorated, electric refrigeration. Rosewood Apts., 4156 Rosewood. H car.

$32.50 SINGLE, $50 double. Hillsdell Apts. Frigidaire. Extras. 448 S. Lake st. H-R-D cars. Westlake Park.

$30—Singles, $40 doubles, steam heat. Frigidaire. Turquoise Apts., 631 S. Bonnie Brae. DR. 9318.

$33 up; singles, doubles, Frigidaire, extras, parking free. Ambassador district. 936 S. Kenmore. DR. 9398.

JUST OPENED, beautiful singles, doubles. 121 S. Rexford. 120 N. Swall Dr., Beverly Hills. CR.9652 CR.7316

WILSHIRE Apartments, 671 S. Coronado. Doubles, triples, newly decorated, refurnished. Hotel service.

SINGLE AND DOUBLE, steam heat. Close in. 1337 SHATTO ST. EX.6289

$35—CHARLES APTS. Desirable single, unit heat. 1246 N. BERENDO.

$35-$45, ALVERSTONE. Frigidaire, extras included. 443 S. Hartford.

$25 UP. Singles, doubles, steam heat, extras, close in. 1142 W 10TH ST.

GIRL to share lovely double with girl, reasonable. WA. 2096. DU. 5379.

$30 UP VASSAR ARMS. Frigidaire. Service, gas, lights. 2529 W. 4th St.

$5 WEEK, LADIES only, cozy singles, with kitchenette. 645 N. Heliotrope.

$25 UP—255 S. Catalina

$30—3-room modern, steam heat, parking. C car to Lucas. 1425 W 4th st.

TO LET—APARTMENTS— Furnished

West and Northwest —21-A

Just Completed
AND
Furnished
Double Apartments
1 Block From Business Center of Beverly Hills
NOTHING NICER
RENTS REASONABLE
132 S. Reeves Drive
Beverly Hills

APARTMENTS FOR RENT
WESTWOOD HILLS
Here is your apartment home in an environment of culture and beauty with educational and recreational advantages for the entire family. Enjoy an eighteen-hole golf course (2 free games each week,) free tennis and children's free playground. A self-sustaining community with unique shopping center. 10 minutes to ocean. Singles, furnished, $55 to $65, and doubles, $80 to $95. Drive out Wilshire or Santa Monica boulevards to Janss Investment Corporation office at 1081 Westwood Boulevard, or phone OX. 1137 or West Los Angeles 32422.

THE "ALDERSHOT"
147 SO. NORMANDIE WA. 6074
Located in the very heart of the Ambassador district. Convenient to all bus and street car lines, shops, banks, stores and theaters, this charming 4-story English brick building with Frigidaire and tiled baths offers
Singles at $37.50
INCLUDING LIGHT, HEAT, GAS.
MRS. DURAND, MGR.

THE LANGHAM
715 S. Normandie Ave.
2, 3, 4-room apartments
WITH HOTEL SERVICE.
Swimming pool, dining room, beauty parlor, commissary.
BLANCHE BRYSON, Mgr.

DIFFERENT
Pay your rent when you can. Worthy people temporarily without funds can secure nice single apartments, west side, close in. Answers confidential. Address J. box 519, Times Branch.

EL PRADO APTS.
Corner 3rd and New Hampshire. Singles and doubles, just completed. Beautifully furnished, large rooms, plenty closet space, centrally located. Close to shops, transportation, garage. Reasonable. EX. 6704. EX. 6671.

ANNOUNCING THE OPENING OF
THE JONQUIL
Class A fireproof building. Roof bungalows. Doubles and singles, all individually furnished. Steam heat. Mrs. H. A. Samborn, resident mgr. 511 S. Serrano. R car. WA. 0916.

When Winter Comes
You'll appreciate our steam-heated, modern, light apartments, singles, doubles. Janitor, maid service.
THE BROWNLEIGH
836 St. Paul, 3 blocks west Figueroa.

Apartments—$30 to $500
Rent Bureau. 3683 Wilshire.DU.4101

MODERN 3-ROOM corner front furnished. Single, partly or unfurnished. 232 S. CATALINA. WA. 6707.

THE TRAYMORE
823 S. RAMPART. DUnkirk 0449

$40—RIVIERA—$55
Extras included. 236 N. Coronado.

$50—COSY singles, $32.50. Modern, tile bath, shower, Frigidaire. Close in. U car. 1005 W. 23RD ST.

$35 SINGLES, $55 doubles. Westrado Apts. Extras included. Facing Westlake Park. 630 S. Alvarado. H-R car

FRONT double. KIOWA APTS. Furnished de luxe. Maid service. Parking. Extras. 437 S. Hartford, off 6th.

$30. Close in. FA. 5456.

$30. FINE, ROOMY APARTMENTS. 2 RED CAR. 1614 SUNSET BLVD.

SPACIOUS DOUBLE. 2816 Sunset Pl. between 7th-Wilshire. GL. 5686

4 LARGE rooms, 2 bedrooms, phone, piano, reasonable. 160 W. 17TH ST.

5-ROOM upper modern, adults, $65. EM. 4485. 2300 West Blvd.

$37.50, NEW single, up to the minute. 1515 Silver Lake Blvd.

$50—BEAUTIFUL large double, separate entrance. 230 S. CORONADO

$32.50, NEW SINGLE, SHOWER. Grace Apts., 1212 S. Bonnie Brae.

Hollywood —21-W

The Kensington
AT 1825 NO. KINGSLEY
LUXURY, SAFETY, ECONOMY
In a Class A building, with garage. Frigidaire and real steam heat. Superbly located between Hollywood Blvd. and Franklin, gorgeously furnished by Barker Bros. in the smart new modernistic motif. Singles at $70 up and doubles at $105 up, including garage.
MRS. WARD, Mgr. HO. 8014.

Chateau Marmont
8221 SUNSET BLVD.
Southern California's finest furnished apartment building. concrete and steel. Subterranean garage. City, Ocean, Mountain View. Singles. Doubles. Triples. 24-hour service. Inspection invited
ATTRACTIVE RATES. CR. 3171.

THE HASONIA
5640 FRANKLIN AVE.
If you are looking for all the comforts of a quiet home we have it. Tennis court, roof garden, patio, steam heat, 24-hour switchboard and garage service. Doubles and one triple. Fireproof and Soundproof.
ELENA HIXSON, Manager.

LANEWOOD
JUST COMPLETED
Exclusive residential, distinctively furnished, spacious apartments. Ideal surroundings. Absolute quietude. Heart of Hollywood. Only 2 very attractive doubles available. 7063 Lanewood Ave., 1 block north of Sunset at La Brea Ave.

Close to Everything
Casa Verde and Feliz
$50, $60, $70, $80, $90
Modernized Spanish furniture, singles and doubles, floors carpeted, tile bath, shower, refrigeration, light kitchens, good management. Free lot to park car on. 1641-1645 N. ALEXANDRIA AVE.

Hollywood's newest and finest
BRYN CARLTON APTS.
Modern, "Class "A" Exclusive Steam heat, colored tile baths, electric refrigeration and dishwashers. Garage and maid service. 5611 CARLTON WAY. 1 block south of Hollywood Blvd.

LA BELLE TOUR
6200 FRANKLIN AVE.
FRENCH FURNISHINGS.
Including daily maid, 24 hour switchboard and garage service.
REFERENCES REQUIRED.
MRS. N. NEILSON, Manager.

$60 ALWILLTA APTS.
Delightful Spanish furnishings. Large DOUBLES, extras included. Block north of Melrose at Van Ness, near United Artists' studio. 5427 MARATHON ST.

Casa De Contenta
1 TO 6 ROOMS
MRS. WALLACE REID'S
Swimming pool, gymnasium, garage, cafe. 1345 N. HAYWORTH.

$250. EXQUISITE newly furnished 4-room home in finest new apartment building, new Victor radio, garage, private sun porch, view, ultra-modern conveniences. See caretaker, El Mirador Apts., 1310 N. Sweetzer.

$37.50 Inclusive
BEAUTIFUL LARGE SINGLES
All outside rooms. Frigidaire. Lovely location. Quiet home. 1831 N. NEW HAMPSHIRE.

NEW apartments, newly furnished triples, doubles. Frigidaire. Garages. Rent reduced from $100 to $60-$65. 4648 LA MIRADA. RE. 6080.

$70. SPACIOUS 4-Room Doubles, $80. Twin beds, extra bed. Refrigeration, maid service. Extras included. 1021 N. MARIPOSA. NO. 7759.

$30 Up. The Willowbrook
Home-like, sunny. Near Vermont. 1003 N. NEW HAMPSHIRE.

$60—FIVE rooms in 4-family house; 3 blocks Hollywood Boulevard, 2 bedrooms, twin beds, garage. 2109 N. Vine st.

BURNELL RAY APTS.
Lovely new singles and doubles, maid, electric refrigeration, gas and light. 1197 N. ARDMORE AVE.

1226 N. Havenhurst Dr.
Large 4-room suites. Frigidaire. Maid service. Unit heat. Garage.

GIRL will share lovely apartment with refined girl. GL. 5475.

$40. NEW singles. Maid service. Frigidaire. 1183 N. Alexandria. NO.8344.

BEAUTIFUL singles and doubles. 5323 MONROE ST. Western ave. car.

$35—BEAUTIFUL modern singles, near car and bus. 1423 N. MARTEL.

$35—BRIGHT sunny single, gas, light included. 1173 N. Mariposa.

TO LET—APARTMENTS— Furnished

Hollywood —21-W

APARTMENTS OF DISTINCTION
Forty-Six-Forty-Three
Los Feliz at Vermont.
These spacious single and double apartment homes have been created for discriminating people. They are exquisitely modern in design and represent the utmost in quality. Private garage.

$40 DORCAS APTS. $45
320 N. Ardmore, near Beverly Blvd. Frigidaire, charming, different. Extra large and sunny.

$45 Dor Elaine Apts. $70
Attractive singles, doubles. Frigidaire, steam heat. 1518 N. Normandie.

$30 Singles—Service
Extras. 711 N. Berendo, block Melrose

$35 UP. Cosy, bright apartments in beautiful gardens. 1219 Laurel ave.

South and Southwest —21-B

NEW PHILOW MANOR
Ultra modern. Very lowest prices. Frigidaire, light, gas, shower, maid, laundry included. 532 W. 50TH ST.

SUNNY double, also single. Dinette, shower, refrigeration, service, 4 cars, bus. Leeds Apts. 3901 S. HOBART

NEW singles, Frigidaire, tile bath, phone. 1241 W. Santa Barbara.

3 ROOMS with bath, gas, light paid. $20. Rear. Adults. 1215 W. 39th st.

$30—Modern singles, overstuffed. M. S cars. Adults. 234 W. 62ND ST.

$32.50, $35, $37.50, 2-3 rooms, gas, lights, phone free. 1357 W. 37th Pl.

East and Southeast —21-C

Newly decorated, completely furnished, electric refrigeration, doubles, $45. 1804 E. 58th st., Huntington Park.

$34—Topeka Apts. 2941 Whittier Blvd. Gas, light, linen, phone. R car.

3 ROOMS, light, gas, linen. $30. 3 car, bus service. 511 E. 62nd St.

$30—4 rooms, garage, sleeping-rooms, $3 week. 151 E. 48th st. AX. 3760.

North and Northeast —21-F

$35—Hillside apartment for nature lovers, quiet, secluded, wonderful air; view; large grounds. AL. 5656.

$25 to $35, 2, 3 rooms. Hollenbeck Park Apts. 1949 E. 4th st. AN. 6039

TO LET—APARTMENTS— Unfurnished —21½

EL MIRADOR
NOW OPEN
4 AND 5 ROOMS
6-ROOM ROOF BUNGALOW
SUBTERRANEAN GARAGE.
1302 N. Sweetzer, corner Fountain ave.

IDEAL HOME for particular people, small family, large sunny rooms, south exposure, 2nd floor, wonderful bath and kitchen. Frigidaire, gas range, daily service. Fine location. 938 S. LAKE ST. Open for inspection. Reduced to $55. Come see it.

NEW 2-story studio apartments, large living room, dining room, kitchen, 2 bedrooms, all tile bath, separate shower, $75-$90 including electric refrigeration, hot water. 101 S. Sweetzer Ave., near Beverly. OX. 6429.

ARNOLD PLAZA
4 rooms, refrigeration, steam heat, service. 1500 W. 9th st. WA. 1941

$50—4 rooms, Frigidaire, homelike place. Garden, range and breakfast set in. Garage. 3 car. 250 S. Hobart.

$32.50-$35; upper & lower; large living room, bedroom, Frigidaire, private entrance. 213 N. Alvarado. DU. 3234

NEW 3 and 4 rooms, unit heat, refrigeration, dinette, large closets. THE ST. PAUL. 466 N. HOBART.

3-4-ROOM upper modern, Frigidaire, tile, extra bed, bus and car. $35. 4351 NORMAL AVE. MO. 18116.

$60—834 S. ORANGE GROVE. Large modern, new, garage. Open evenings.

3 ROOMS, CORNER, CLEAN, QUIET, extra bed. 2 blocks L. A. high. L. P cars. 1139 Queen Ann Pl. $30.

SINGLE, 4 exposures, just decorated. Franklin near Vermont. MO. 19950.

VENDOME TERRACE, 344 S. Vendome. Single. Frigidaire. $27.50.

NEW, artistic, 4-room front. Extra bed. Frigidaire. 129 S. Edgemont.

NEW 3-room front. Frigidaire, extra bed, stove. F car. 1145 37th AVE.

$45—LARGE ATTRACTIVE ROOMS. 118½ S. Rexford Dr. Beverly Hills.

131 N. KENMORE, southeast front; 3 rooms, Frigidaire, range, garage. $35.

$35. LARGE rooms, Tiffany finish, with garage. 1327 N. KINGSLEY.

$37.50. NEW 3-room, modern. Frigidaire, tile bath. 8327 Blackburn.

TO LET—FLATS— Furnished

West and Northwest —22-A

5 LOVELY rooms, reasonable, parking space. 119 N. FLOWER. MU. 8067.

4 LARGE sunny rooms, upper duplex, sun porch, nice furniture, steam heat, garage, choice location. 250 S. Harvard Blvd. ½ block S car.

6 rooms, 2 baths, never rented before. Oriental rugs, grand piano, beautiful, near Wilshire. DU. 6726.

4 BEAUTIFUL rooms, 2 baths, piano. 629 S. Manhattan. HE. 5062.

5-ROOM NEWLY FURNISHED, electric REFRIGERATION, SHOWER. Garage. 270. 352 S. ORLANDO. CR. 8420.

5 and 3 Rooms, Modern
New and beautiful. 530 S. Rampart

5-ROOM UPPER SOUTH. All new Wilton rugs; home for particular people. Adults. 363 S. BONNIE BRAE.

5-ROOM attractively furnished, two baths, all conveniences, exclusive district. Call afternoons. 4489 W. 5th st.

5 ROOMS, twin beds, Oriental, Frigidaire. Garage. $35. So. Catalina.

5-ROOM UPPER MODERN. ADULTS. $65. EM. 4485. 2300 WEST BLVD.

5 ROOMS, new furnished. Frigidaire. $75. 2832 Leeward, near 7th-Hoover

5-ROOM upper, 4 exposures, grand piano, beautiful furniture. CR. 8372.

5 ROOMS, exclusive, grand piano, yard. $70. 1224 3rd Ave. EM. 3125.

5 rooms, Frigidaire, dishwasher, garage, bargain. 739 N. Occidental Blvd.

5 ROOMS, SLEEPING PORCH, $70. Overstuffed furniture, 3 beds, tile features, Frigidaire, near 8th and Fremont. Very attractive. 2948 FRANCIS AVE. DR. 4821.

4 BEAUTIFUL rooms and sleeping porch, $52.50 per month, on Catalina St. near 3rd. Call at 3660 W. 3rd St. for key.

4 LOVELY rooms, Westlake, sunny bedroom, twin beds, extra bed, free hot water. 1037 Bonnie Brae. EX.5563

4 LARGE rooms, real fireplaces, sun porch. Desirable winter home. Close in. 818 W. 17TH ST. AT. 9873.

4-ROOM, $35, 3 bedrooms, overstuffed, modern, garage; at 1278½ W. 22nd st. and 1943½ Magnolia. RE. 6245.

4-ROOM lower, furnished or unfurnished. Extra bed, garage. 324 S. Clark, north of Burton. HE. 5319.

4-ROOM attractive stucco, $45, new overstuffed furniture, adults. 1638½ Reid, near Vermont-Venice Blvd.

4-ROOM modern, sleeping porch, furnished, unfurnished, $35-$45. Adults. 1237 S. Normandie. HU. 3738-M.

4-ROOM upper, garage, $38. Wonderful for the money. 1244½ S. Kingsley.

4 SUNNY rooms, 2 bedrooms, view, Wilshire, newly furnished. $75. 940 S. SPAULDING AVE.

4 LARGE rooms, modern, newly furnished, refrigeration. W. red cars. Adults. 2460 W. 18th at Wilton Pl.

4-ROOM, $37.50, overstuffed, at Washington, Figueroa. 2121 Park Grove.

4 ROOMS, 1 and 2 bedrooms, twin beds, Frigidaire, garage. EM. 8771.

4 LOVELY rooms, extra bed, garage. $40. 2294½ W. 29th st. at W. Adams.

4-ROOM, partly furnished, one week free rent. $35. 1756 W. Adams. A car.

4-ROOM BEAUTIFUL sunny flat, 3 beds, near cars. 1038 W. 21ST ST.

3 ROOMS, $37.50 month, free phone, 3 rooms. $37.50. 1331 W. 7th. EX. 3402.

3 ROOMS, sleeping porch, nicely furnished. $28. EX. 9701. 1388 W. 22nd.

3 lovely rooms, overstuffed. $33. 1036 LA SALLE. RE. 8257. Garage.

LOWER, excellent location, reasonable rent. 149 S. Berendo. GL. 8210.

Hollywood —22-W

5-ROOM upper, grand piano, Frigidaire, unusual surroundings. 2 balconies. Beautiful view. $90. 1934 Argyle.

5-ROOM, sunny upper, large living-dining room, 2 bedrooms, extra bed. 1803 N. Normandie ave.

5 ROOMS, 2 BEDROOMS, shower, tile bath, Frigidaire, garage, $60. 1539 N. COMMONWEALTH. OL. 4898.

5-ROOM corner flat, nicely furnished. 603 N. IRVING. $60.

4-ROOM upper, $40, overstuffed, sleeping porch, garage. 5c fare. 1340½ INNES AVE.

4 large rooms, $45; twin beds, steam heat. 1716 N. Gramercy. HE. 7842.

4 ROOMS, 2 or 3 beds, hot water, yard. $40. 1633 N. WESTERN AVE.

4 ROOMS, newly furnished, modern, $45. 1534½ Rosalia Road. CR. 5082

4-ROOM LOWER, $60, garage, near 3 car lines. 755 N. Heliotrope Dr.

3 SUNNY rooms, bedroom, wall bed. $40. 822 N. Hayworth near Fairfax.

South and Southwest —22-B

6-ROOM furnished flat, garage, $30, water paid. 5417 S. FIGUEROA.

5 LARGE room upper flat $45, including gas and garage. RO. 4308. 2927 S. LA SALLE.

5-ROOM lower duplex, lovely location, garage. $45. 1158 W. 37TH ST.

4 rooms, garage, newly decorated. Adults. $35. M car. 245 W. 56TH ST.

4 large rooms. $40. fireplace, piano, 2 beds, garage. 126 W. 45 st. AX.6288

4 rooms, $35. Tile features, garage, one furnished. 715 W. 41ST PLACE.

4 LARGE sunny rooms, upper south. $40. 4362½ S. Figueroa. AX. 6078.

4-ROOM upper, 2 sleeping rooms, sunny, near park. $40½ W. 40th Pl.

3 ROOMS, $42.50, lovely upper, overstuffed; tile. 700 W. 37th st.

3-ROOM lower, garage, light, gas, phone included. $33. 1851 W. 22nd.

TO LET—FLATS— Unfurnished

West and Northwest

7 LARGE rooms. A new ... Complete in every ... 2 tile baths, stall ... breakfast room ... tion. Fireplace ... S. Sycamore.

[illegible]

TO LET—HOUSES—
Furnished

West and Northwest —24-A

Rental Specialists

Newell Van Derhoef, Inc.

6663 Sunset Blvd., corner Las Palmas. GLadstone 2148.

MR. & MRS. CARR

RENTAL SPECIALISTS

Hollywood —24-W

12-ROOM beautiful home, 4 bedrooms, 3 baths, separate servants' quarters, large recreation room and pool.

NICELY furnished home, 7 rooms, 3 bedrooms, piano. 1762 N. Normandie.

Home Rental Bureau

South and Southwest —24-B

East and Southeast —24-C

6 ROOMS, 3 bedrooms, overstuffed, $35. 10009 Compton ave. AT. 8867.

North and Northeast —24-F

14-ROOM house with 1 acre. Close in. $75 per month. Ben White. 303 Irving Bldg.

TO LET—BUNGALOWS—
In Courts

Furnished —24½-G

4-ROOM very attractive front, 2 beds, adults. 1375 N. Wilton Pl. Hollywood.

TO LET—BUNGALOWS—
In Courts

Furnished —24½-G

$45. 3-ROOM BEAUTIFUL GARDEN COURT. Bedroom, extra bed. 1376 Edgecliff Dr. off 3600 Sunset.

Unfurnished —24½-H

5 Rooms 404 S. Alvarado

2 bedroom, $55, block Westlake Park.

$32.50. 4 ROOMS, wall bed, flowers, shade. 4223 Council, near Normandie.

TO LET—HOUSES—
Unfurnished

West and Northwest —25-A

14-ROOM STUNNING ENGLISH home. Almost new, partly carpeted. Appointment only.

11 ROOM, 3 bath, drapes $250
10 room, 3½ bath, chauffeur's room, includes gardener $125
8 room, near Wilshire $50
Sunday 10 to 2. Mrs. Meyer

The Henry de Roulet Co.

3714 Wilshire DU. 4400

LAACK & WILLIAMS

3759 Wilshire Blvd., near Western.

6-Room Bungalow

Choice location, just off Wilshire. $75. OX. 1412.

TO LET—HOUSES—
Unfurnished

West and Northwest —25-A

4-ROOM new duplex, garage, kitchen furnished, $40. 2325 W. 2nd st., near Park View. Beverly bus. DR. 2946.

4-ROOM new home, $35; electric refrigeration, tile bath, sink, shower, cedar closet. 5500 Homeside Ave.

4-ROOM BUNGALOW, $35, with garage, large sunny rooms, extra bed. 1953 W. 22ND ST., near Western.

3-ROOM DOUBLE BUNGALOW, $30. 2120 S. CURSON. OR. 4475.

UNUSUAL value 7-room bungalow, sunny, clean, good repair, splendid yard.

CLINCH & THURTLE

444 S. Western Ave.

Hollywood —25-W

10 rooms, foothill home, $175. Garden cared for. Partly furnished.

South and Southwest —25-B

5-ROOM, 2-STORY HOUSE

$50

725 W. 55TH ST. CLOSE TO HOOVER. MU. 4590

East and Southeast —25-C

12 ROOMS suitable for rooming house or apartments $35 month. Wonderful opportunity. WE. 4041.

North and Northeast —25-F

TO LET—SUBURBAN, BEACH
Resort, Mountain Property —26

SANTA MONICA—Melba Apartments. 2622 Ocean Front, corner Grand ave. Completely furnished and steam heated.

TO LET—FOR BUSINESS—
Miscellaneous —27

REPAIR garage, busy thoroughfare, in connection with super service station. $30. 230 N. WESTERN AVE.

TO LET—FOR BUSINESS—
Miscellaneous —27

Stores, Shops, Lofts —27-H

MERCHANTS, OPPORTUNITY

PROFESSIONAL MEN LOOK AT new modern stores and offices in the "Miracle Mile" at 5670 Wilshire Blvd., opposite Ralph's Grocery. Rentals most reasonable, on boulevard, ready to occupy in 10 days. Information, A. W. Ross, OR. 1271.

FOR RENT, half space in large, light storeroom, new concrete building, office, storage and salesroom. 20x80. Apply 131 E. 23RD ST.

Offices and Desk Space —27-J

STEAM - HEATED OFFICES, VERY REASONABLE RENT, BUSY BUSINESS DISTRICT, CIVIC CENTER.

Southwest Bldg.

130 So. Broadway

For Rent — Desks, Chairs

Industrial, Business —27-K

BRICK building, East 7th street, all or part of 32,000 sq. ft. Good light, truss roof, 20-ft. alley, suitable for any kind of business, long lease, courtesy to agents.

AUTOMOBILES, USED—
Miscellaneous —40

AUBURN, best used Auburn obtainable from Southern California Distributor. 1131 S. Figueroa. WE. 9031.

BUICKS
1930'S
10—HOUSE CARS—10
REDUCED FROM
$1245 to $1085
WHILE THEY LAST
FULLY GUARANTEED
HOWARD AUTOMOBILE CO.
1237 S. FIGUEROA WE. 3011

Buick 1930 Sedan

Master 8 Gold Seal used only a short time as house car. Fully guaranteed. HOWARD AUTOMOBILE CO. 1237 S. Figueroa WE. 3613

Buick 1929 Sedan

Popular standard 4-door in very finest condition, leather trunk, etc. Carries Gold Seal guarantee. $900. HOWARD AUTOMOBILE CO. 1237 S. FIGUEROA. WE. 3613

Buick—1928—Model 58

Popular, close-coupled 4-passenger coupe, new tires, fine original maroon finish. HOWARD AUTOMOBILE CO. 1020 S. FIGUEROA WE. 5661

Buick 1927 Sedan

Standard 6 4-door, brand new tires, upholstery very clean. HOWARD AUTOMOBILE CO.

Cadillac '25 Sedan

Fine original finish, splendid mechanically. $375. G.M.A.C. terms. HOWARD AUTOMOBILE CO. 1237 S. FIGUEROA WE. 3613

Chrysler 1929 Coupe

Late model 65, 2-tone gray finish. Reduced to $685. Terms. HOWARD AUTOMOBILE CO. 1020 S. FIGUEROA. WE. 5661.

CHRYSLER 77 SEDAN

Late 1930. Low mileage. Paint, tires, battery perfect. Priced to sell quickly. 1036 So. Flower. WE. 9124.

AUTOMOBILES, USED—
Miscellaneous —40

NOW YOU CAN OWN A PACKARD

If you appreciate the utmost in motor car quality and beauty you will be enthusiastic over these late model renewed Packards. Each is fully guaranteed and specially priced.

Attractive terms make it possible for those of modest incomes to own one of these fine cars.

Selected Packards

1930-740 8 CUSTOM SEDAN, 6 WIRE WHEELS $3100
1930-736 8 DE LUXE SEDAN, 6 WIRE WHEELS 2100
1929-640 8 CUSTOM CLUB SEDAN DE LUXE 2350
1929-626 8 STANDARD SEDAN, DE LUXE MODEL. A BEAUTY 1650
1929-626 8 STANDARD SEDAN. 1450
1928-443 8 CUSTOM SEDAN DE LUXE. A BARGAIN 1600
1928-526 6 SEDAN 1050
1927-426 6 SEDAN 850

THE LARGEST SELECTION OF PACKARDS IN CALIFORNIA TO CHOOSE FROM. ALL MODELS. ALL PRICES.

OVER 100
Other Types and Makes
FROM $200 UP
EARL C.
ANTHONY, INC.
CALIFORNIA PACKARD DISTRIBUTOR
KFI KECA
1000 S. HOPE
WE. 0334.

CHRYSLER 65 SEDAN

CORD SEDAN $1695

8600 miles. $350 down or trade. 640 S. Figueroa. Open till 11 p.m.

De Soto "8" Coupe

1930 sport model, driven only a few miles, 6 wire wheels, nickeled rims, side mounts, trunk rack, rumble seat and many other sport extras. HOWARD AUTOMOBILE CO. 1020 S. FIGUEROA. WE. 3278.

De Soto 6 Sedan

1929. Finish above the average. HOWARD AUTOMOBILE CO.

FORDS, Model T Sedans

Ford Model T Roadsters

Hudson 1929 Brome

Elegant finish, new tires all around. Big leather trunk. Just reduced to $650. Liberal terms. HOWARD AUTOMOBILE CO. 1020 S. FIGUEROA. WE. 3278.

HUPMOBILES

GREER-ROBBINS CO.
Year-End Clean-Up
150 SUPER BARGAINS

Most drastic reductions in our history. DON'T MISS IT. GREER-ROBBINS CO., Distributors. 1100 S. Figueroa. Open until 10 p.m.

Hupmobile 1928 Brome

Model E. Practically new tires, splendid maroon finish, $650. HOWARD AUTOMOBILE CO. 1020 S. FIGUEROA. WE. 5661.

AUTOMOBILES, USED—
Miscellaneous —40

CHECK AND DOUBLE CHECK THESE BARGAINS

'29 Buick Sport Phaeton $645
'29 Chevrolet 6 4-door Sedan
'28 Cadillac Town Sedan
'28 Hudson Sport Sedan
'29 Stearns-Knight Sport sedan
'27 Willys-Knight 66-A cabriolet
'26 McFarlan 8 Sedan
'28 Chandler 8 Victoria
'26 Packard 6 Sedan
10 Good cars under
MANY OTHER REAL BARGAINS.

BOZZANI MOTORS, Ltd.

637 NO. BROADWAY. TR. 5403.
Very Liberal Terms. Trades Accepted

TRY AND TIE IT

W. H. COOK

1934 SO. FIGUEROA. Open evenings.

Oldsmobile 1929 Sedan

Late 2-door type. Original condition shows best of care, fully equipped and a real bargain. $650. HOWARD AUTOMOBILE CO. 1237 S. FIGUEROA. WE. 3613.

PACKARD 1928 SEDAN

W-H- - C-O-O-K

Reo 1928 Roadster

Sport model with all sport extras. Beautiful original finish, leather upholstery, rumble seat. HOWARD AUTOMOBILE CO. 1020 S. FIGUEROA. WE. 5661.

ROLLS ROYCE SEDAN

Late '26, 7-passenger. Just refinished, overhauled, new tires. 30,000 miles.

To Close Estate

S-t-u-d-e-b-a-k-e-r-s
VICTORIAS
WIDE SELECTION TO CHOOSE FROM
Commander 6's and 8's
1927—to—1930
AS LOW AS
$565

We are fortunate in having a nice selection of these very popular used 4-passenger models. They are wonderful family cars and just the thing for a 4-person family.

VERY LIBERAL TERMS.
Paul G. Hoffman Co.
1350 S. FIGUEROA. WE. 4361.

C-O-M-P-A-R-E
Price And Condition

1927 Essex Coach $125
AND MANY OTHERS
Liberal G.M.A.C. Terms
H-O-W-A-R-D
Automobile Company
4720 S. Broadway
Use your car as part payment.

AUTOMOBILES, USED—
Miscellaneous —40

Trucks, Delivery Cars —40-L

Sterling Motor Truck Co.

Used trucks of all descriptions. 2323 E. 9TH ST. TR. 0831

KELLY'S USED TRUCK LOT. Parts for all makes of trucks. 1750 E. 9TH ST. TU. 2804

FORD '29 AA panel 1½-ton. A-1. 430 E. 7TH ST. MAdison 3297

Trailers —40-M

SPECIAL this week, 4-ton 32x6 dual pneumatic-tired trailer, 5th wheel steer, chassis, $675. All kinds of trailers to rent. Pike Auto Trailer Works, 2615 SANTA FE.

Trucks for Hire —40-N

TRUCKS for rent without drivers. 430 E. 7th. MA. 3297

Automobiles Wanted —40-P

Motorcycles, Bicycles —41

FURNITURE—HOUSEHOLD GOODS, Sale, Exchange —30

WAREHOUSE CLEAN-UP SALE

High Grade Furniture and Rugs.

THIS IS YOUR OPPORTUNITY. COME PREPARED TO BUY. MOXLEY'S WAREHOUSE

Hoover Vacuum Cleaner

PARTS AND REPAIR SERVICE

FRIGIDAIRE

507 N. SPAULDING AVE.

Furniture at Auction —30-A

AUCTION TUESDAY

NOV. 18TH AT 9:30 A.M.

AN IMMENSE SELECTION OF MEDIUM AND HIGH GRADE USED FURNITURE

of every description removed, for convenience of sale, to above address, and to be sold this day.

PIECE BY PIECE!

Attention, Dealers. Buyers of all kinds; attend this sale! Everything and anything is to be found at this sale!

I. DORSHKIND & SON and M. LEVI Auctioneers.

AUCTION!

Tuesday, November 18, 10:30 a.m. 60 ROOMS, bedroom, dining room, furniture, hotel, kitchen equipment, silverware, etc. of DARBY HOTEL, 234 West Adams street near Hill street. Piece by piece, also, Buick roadster, air compressor, tank, motor. C. H. O'CONNOR & SON, auctioneers.

FURNITURE-AUCTION

Tues., Nov. 18, 9:30 a.m.

2820 S. VERMONT

Martin Green Auction House. Furniture of all description. EVERYBODY WELCOME. Martin Green, Auctioneer.

FURNITURE—HOUSEHOLD GOODS, Sale, Exchange —30

Furniture at Auction —30-A

AUCTION 10 A. M.

WEDNESDAY, NOV. 19TH
3311 SO. MAIN

Medium grade furniture of every description consigned to us and ordered sold by the piece to highest bidder.

AUCTION 1 P. M.

WEDNESDAY, NOV. 19TH
3311 SO. MAIN ST.

Gorgeous furnishings removed from the Callender home, Carthay Center, ordered sold by the piece, including 9-piece massive dining set. Carved living set with down cushions, cost $485. Antique and burl walnut bedroom sets. 1 twin bed set, decorated, cost $1100. Majestic highboy radio, model 72. Electric refrigerator. Hoover sweeper. Cedar chest. Oriental and other rugs. Marble and bronze statues. Bric-a-brac. Steinway square piano, etc. Open for inspection.

BARAK HAMBURGER, Auctioneer.

AUCTION

DE LUXE FURNISHINGS

Wed., Nov. 19th, 10 a.m. and 1:30 p.m.

454 S. IRVING BLVD.

3 blocks west of Van Ness corner 5th

Baby grand piano, Kirmanshah, Sarouk, Oriental runners and domestic rugs, orthophonic and R.C.A. radio combination, davenport and chair, occasional and club chairs, lamps, mirrors, pictures, paintings, objects of art, imported glass and dinnerware, magnificent carved dining room suite, decorated breakfast set, four beautiful twin and full sized bedroom suites, bed and table linen, wool blankets, etc.

LEWIS S. HART, Auctioneer.

Auction Tuesday
112 E. Jefferson St.
Nov. 18, 9:30 A. M.

Furniture of every description and plenty of it. ORRILL & WARD, Auctioneers.

AUCTION!

Today, Mon., 10:30 a.m. Beautiful contents of 7 rooms by the piece. Oriental rugs, living and bedroom suites, 9-piece dining set, etc. 2134 ... C. H. O'CONNOR & SON, Auctioneers, 8306 MELROSE AVE., west of Fairfax.

AUCTION, Tuesday, Nov. 18, 10 a.m. 1024 S. Union St. 6 rooms furniture and rugs, mohair suite. W. H. Garvie, Auctioneer.

Furniture Wanted —30-W

HIGH-GRADE FURNITURE AND FURNISHINGS FOR CASH. REMOVED AT YOUR CONVENIENCE.

WESTMORE 8291

LEWIS & HART

Must Have Furniture

More Cash for Furniture

The Open Market GL. 0707

Mintzer Pays 25% More

Phone ADams 4732

CALLING HU. 4800

Get More For Furniture

15% TO 25% MORE

SEWING MACHINES—
For Sale, Exchange, Etc.

MUSICAL INSTRUMENTS—
Sale and Exchange —31

Used Hardmann Grands
HALF PRICE

Used Hardmann concert grand and used Hardmann parlor grand, like new; taken in exchange on two Steinways sold to two very prominent teachers.

WAREHOUSE
15th-Los Angeles Sts.

The Wilshire Storage Co.

Will sell 25 fine used grand pianos, each carefully overhauled. Knabe, Chickering, Steinway, A. B. Chase, Kimball, Mason & Hamlin, Emerson, Chickering, other uprights. 122 SOUTH WESTERN AVE.

BUY YOUR PIANOS AND RADIOS ON OUR RENTAL PLAN. 5TH FLOOR.

May Co. Music Dept.

APOLLO grand piano, 5 feet 4 inches, ebony case, nearly new. No dealers.

FINE Baldwin upright, burl walnut, A-1 condition. $175. 210 So. Ave. 56.

MUSICAL INSTRUMENTS—
Sale and Exchange —31

Wurlitzer Dollar ($1) Down Week

Piano Bargains

$49 UP

PAY $1 DOWN on such famous makes as Chickering, Kimball, Weber, Fischer, Kohler & Chase. Your choice of over 50 pianos at drastic cut prices. Just pay—

$1 DOWN
BALANCE ON EASY TERMS

BRAND NEW STANDARD MAKE
Baby Grands, $395
Regular $595 value. $1 down. Easy terms.
WURLITZER
816 S. Broadway
OPEN 9 A.M. TO 9 P.M.

PIANOS, organs, machines, buy, sell, rent $1 up. 1156 S. Main. WE. 0943

For Rent —31-A

GOOD RENTAL PIANOS $4 A MONTH UP BIRKEL MUSIC CO. 446 South Broadway VA. 1241

NEW grands, upright pianos rented, lowest rates. Rent applies on purchase later. WURLITZER, 816 S. BROADWAY. PA. 4011.

Pianos Rented 50c Week
Free Delivery Plan. S. W. Starr Co. 3261 W. 54th st. VE. 7103 Open nights

FOR RENT, LOUIS XV PERIOD STEINWAY GRAND PIANO BIRKEL MUSIC CO. 446 S. BROADWAY. VA. 1241.

OVER 100 PIANOS FOR RENT low as $1 month. Players $2. Grand $5. Rental applied on purchase. Cartage free. Storage. 913 S. OLIVE.

RENT a piano. Grand, uprights, players. Save you money, as low as $4 per month. PLATT, 832 S. BROADWAY. Open nights till 9. TR 3171

PIANOS for rent, any style. Low monthly rental. Southern California Music Co., 806 S. Broadway. VA. 2221

Wanted —31-W

CASH for uprights and grand pianos, radios. RE. 5607, evenings OR. 9663

RADIOS—EQUIPMENT—
For Sale, Exchange, Etc. —31

Radio Bargains
$1 Down

New 1931 Screen Grid Radios reduced to $49.50. Has tone control and super-features. Philco, Bosch, Atwater Kent, Kennedy and other floor sample radios sensationally reduced to only $67. Pay $1 down. Easy terms.
WURLITZER
816 S. Broadway
OPEN TILL 9 P.M.

STORAGE RADIOS AT BARGAINS. The adjuster orders them sold, used all electric radios, $8, $12, $19, $24 up. We carry full lines, Philco, Radiola, Bosch, Brunswick, numerous other makes. Pay $1.25 week up. Radios rented low as $1 month up, all rent paid applies on buy later. Warehouse, 1234 So. MAIN, near Pico. WE. 8430. Open evenings.

$1 RADIO SALE. All-electric, $10 up. Majestic, Victor, Grebe, Atwater-Kent, Radiola, Kolster, Philco—floor samples, demonstrators, guaranteed. $1 down, balance long time pay plan. Radios rented $1 month. Apply buy later. Open nights. 864 S. Main. VA. 6252

ALL Electric radios, $12 up. 700 to choose from. 27 different makes. New floor samples and demonstrators. Terms like rent. 216 W. 1st st. Open nights till 10.

A.C. $19.50, $29.50, $39.50, $69.50. PHILCO, latest '31 models; save money, call OL. 6011 for free home trial. Radios rented. 4979 Melrose till 9.

FREE home test on all electric radios. Atwater Kent, Majestic, Victor, Grebe and 10 other good makes. For appointment day or night VA. 6252

RADIO service, $1 call. Work guaranteed. Southern California Radio Co., oldest exclusive radio company in Los Angeles. EX. 1161.

RADIOS FOR RENT. All electric, $3 and up per month. Rental can be applied on rental price later. S. Cal. Radio Co. EX. 1161.

ELEGANT HIGHBOY CONSOLE ELECTRIC RADIO, 9 TUBES, LIKE NEW. SACRIFICE FOR ONLY $40. CASH. 1497 W. ADAMS.

1931 Radio-phonograph combination, like new, should bring $250. Will take $99 cash. 2627 So. Vermont ave.

VICTOR automatic combination, rare hand-carved walnut cabinet. For someone's exclusive home. MU. 2281.

PREMIER 8-tube all electric, new, screen grid licensed set. $38.50. EM. 4778.

SAVE big money. New, best-known standard make radios at prices you'll gladly pay. 2627 So. Vermont.

FREED-Eisemann radio, like new, sacrifice. Going east. 2901 1/2 S. Budlong.

600 radios, 47c to $4.97. 858 South Main st. Open nights to 9.

PHILCO radio, 48 hours' trial; will trade. Philco Agency. PA. 3272.

NEW General Electric radio. For a free demonstration call EM. 1653.

ELEGANT $1250 Brunswick radio combination, sacrifice. Owner, WE. 9018.

JACKSON-Bell midget, $19.50. Console $29.50. Rent—buy radios, $1 week. 2251 Venice, near Western. 9 till 9

MACHINERY, ALL KINDS—
Sale and Exchange —32

Gas Shovels and Cranes
No. 105 Northwest shovel.
No. 105 Northwest crane.
No. 104 Northwest shovel.
No. 204 P. & H. 3/4-yard shovel.
1st class condition
Full Crawler Machines
Attractive prices and terms.
Address N, box 123, Times Office.

TINNERS' TOOLS, BRAKES, SHEARS, Sheet and Plate Machinery. MACHINE TOOLS, PUNCH PRESSES MEYER MACHINERY CO. 1939 Santa Fe Ave. VA. 3782.

NEW and used pipe, casing, valves, fittings. Adams Pipe Works, 2025 BAY ST. TU. 4361. VA. 6113.

AIR COMPRESSOR BARGAIN. New U. S. EQUIPMENT CO. Used 501 W. WASHINGTON. WE. 2202.

AIR compressors and paint sprayers, $25, $48, $68, $95, $125. Some tire and garage equipment. 110 E. 11TH.

USED MACHINE TOOLS. Special low prices. MODERN Machinery and Supply Co. 470 E. 3rd.

NEW AND USED MACHINERY for machine shop, sheet metal and woodworking shops. 409 E. 3rd. PA. 3977.

PALMER GIVEN CO. Used machine tools. 2014 Santa Fe.

4-FT. cord wood saw Mandrels, $10. Scotty's Place, 226 N. Los Angeles.

BAND saw, table saw, motors and planer. 6406 1/2 S. SAN PEDRO.

ELECTRIC MOTOR SHOP. Buy, sell, exchange. 210 E. 3rd st. VA. 8876

Tractors, Farm Implements—32-T

RECONDITIONED Orchard model 30 Cletrac. Guaranteed. Yours for $1075. Terms. 2114 E. 9th. TR. 3491.

REBUILT TRACTOR BARGAINS. Call at 2118 E. 9th st. Phone TR. 3491

Machinery Wanted —32-W

WE want used machinery of any kind. AMOSCO SERVICE, 2904 Santa Fe.

MISCELLANEOUS—
For Sale —33

AUTOMATIC water heater, $10; Hoyt, $12; Trojan, $15; Majestic, $12; Humphrey, $25; No. 3 Ruud, $50; No. 4 Ruud, $60; bath tub, $12; trays, $5; toilets, $8; basins, $4; sinks, $2; used heaters, $5. 204 W. MANCHESTER. TH. 6296.

BUTCHERS' SUPPLIES. Refrigerators, display cases, meat blocks, cutting tables, etc. SOUTHWESTERN BUTCHERS' SUPPLY CO. 50th and Long Beach Ave.

TRUNKS, fire, water damage, wardrobe trunks, low as $5. Box trunks, low as $2.50. Auto and hand wardrobes low as $3. 941 S. Broadway.

BUILDING materials. Easy payments. CANE BUILDING SUPPLY, 329 E. 9th, corner Maple. TR. 7943

WE RENT CHAIRS. Dishes, 5000 folding chairs, tables. Lou Skeels, 1912 S. Main. WE. 2875

ELECTRIC WASHERS, all types, $5 down. Used and new. Will trade. 928 W. 7TH ST. TR. 7618.

THREE beautiful hand-painted panels, 9x22 ft., store decorations, cost $200, sell $75. 1350 N. Highland ave.

12-INCH eucalyptus firewood, $18 per cord, delivered. L. H. DIDIER, Puente, Cal. Phone 54302.

ALMOST new all electric range, $40. 6719 S. Figueroa. PL. 3018.

BRIQUETS, carbo coke, coal, wood for grates. Deliver. Jacques. HU. 6374.

LAWN raking with power machine. Average lawn, $4. NO. 6003.

ELECTRIC washer, Thor, as good as new, $40. 172 S. La Brea. WY. 8904.

ELECTRIC washer, Maytag, slightly used, big wringer. LA. 8486.

CARPETS, slightly used, must sell. 2108 S. Figueroa St.

GUNS—Fine doubles, pumps, automatics and rifles. RO. 5620.

APPLE cider, fresh, pure and sweet. Order now, will deliver. RI. 1733.

ELECTRIC refrigerator, large, 4-door, new, cost $600. Sacrifice. WA. 1849.

HOFFMAN PRESS LIKE NEW, $225. 924 W. 2ND STREET.

THOR washer and ironer, like new, $95. After 3 p.m., 1052 W. Florence.

EASY washer, a good buy for $35. 2517 Whittier Blvd. AN. 2583.

SHOTGUN, new; watch, binoculars, fine violin, sacrifice. HU. 7015.

BOY'S bicycle in good condition; very reasonable. DU. 5876.

FOR SALE—Infant's basket and stand. $10. OR. 4233.

POOL and snooker tables and supplies. New and used. 2104 MAPLE AVE.

MISCELLANEOUS—
For Sale —33
Office, Store Equipment —33-A

BARGAINS MEAT CASES

During next 10 days we are offering special prices and terms on a large assortment of new and slightly used mechanically refrigerated cases.

BIG SAVINGS NOW AVAILABLE

Weber Showcase & Fixture Co., Inc.
330 S. LOS ANGELES. AD. 3121.

STORE FIXTURES
Grocery, butcher, restaurant equipment of every description. "Davis Has It." New, renewed and bankrupt. We manufacture. Easy terms. Free parking. Davis Store Fixture Exchange, 1349 S. Main. WE. 9059.

Desks, Office Furniture
3 CARS FACTORY SECONDS
50 4-section steel files, $17.50.
50 walnut and mahogany desks, $25.
WE RENT DESKS, FILES, SAFES.
228 S. Spring. Security. MU. 9508

Office Furniture, Safes
Largest stock on coast, new and used desks, chairs, safes, files. Many close-outs at 1/2 price. We rent one chair to an office full. MILLER DESK & SAFE CO., 221 W. 2nd st.

COMPLETE OFFICE EQUIPMENT WHOLESALE AND RETAIL. SPECIAL DESK BARGAINS NOW AT ACTUAL COST. 400 SO. LOS ANGELES ST.

SHOWCASES, SODA FOUNTAINS, FIXTURES, OFFICE PARTITIONS. IMMENSE STOCK PRICED RIGHT. WEBER SHOWCASE & FIXTURE CO., 316-30 S. LOS ANGELES ST. PHONE AD. 3121.

MUST BE SOLD, all desks, chairs, files, tables, etc., used by political headquarters during recent campaign. THE DESK EXCHANGE, 2nd floor, 1031 S. Hill. WE. 3494.

NEW and USED OFFICE FURNITURE
HALSTEAD DESK CO.
935 S. OLIVE ST. TU. 9068

CAFE fixtures, store equipment, used counters, stools, registers, ranges, steam tables, terms. Calif. Store Fixture Co., 763 S. Los Angeles. FA. 4052

WHERE BARGAINS REIGN. OFFICE EQUIPMENT. Los Angeles Desk Co., 848 So. Hill

USED DESKS, Chairs, Tables. Save money by coming to 1200 S. Grand ave. Everything for the office.

USED office furniture, buy, sell, rent typewriters. Western Office Furniture Co., 905 S. Hill. PA. 3795 and 96.

DESKS, SAFES, CHAIRS, FILES. We buy, sell, rent desks and files. LOU SKEELS, 1912 S. Main. WE. 2875.

DESKS, SEVERAL FINE USED DESKS and CHAIRS, CHEAP. Shealy Safe Co., 944 S. Main.

WAREHOUSE bargains, desks, chairs, tables, files, over 200 sectional bookcases. Roy's Transfer, 109 S. Spring.

2 OFFICE safes, 2 1/2x3 1/2 and 3x5 1/2. APPLY 1100 E. 5TH ST.

USED OFFICE FURNITURE. 631 S. Spring, 3rd floor. VA. 5305

FIREPROOF office safe, good as new. 400 SOUTH LOS ANGELES ST.

CASH REGISTER BARGAINS, all sizes. Easy terms. 214 E. 9th. VA. 9221

Typewriters, Adding Machines —33-B

TYPEWRITER HEADQUARTERS. 400 new and slightly used machines to choose from. ALL MAKES, ALL PRICES. New and used portables. Easy terms if desired.

TYPEWRITERS rented 3 months $5. Free city delivery. To save money see us before buying. California Typewriter Exchange, 258 S. Broadway. MU. 1910. MU. 3794

ADDING, bookkeeping machines and typewriters bought, sold, exchanged. Los Angeles Adding Machine Co., 217 1/2 S. Broadway. TU. 5394.

REMINGTONS RENTED, REPAIRED. STUDENTS RENTALS 3 MONTHS $5. Remington Rand Business Service. 1200 S. GRAND AVE. WE. 7271.

UNDERWOOD'S, 3 months $5, free delivery and repairs. FI. 1122.

CORONA $17.50. Royal $25. Underwood $27. 208 W. 2d St. VA. 9939.

Clothing, Furs, Etc. —33-D

LADY'S heavy coat, brown, size 36, like new, fur trimmed, cost $150, sell for $50. EX. 6425.

SAMPLE caracul coat, real silver fox, $85. Expert remodeling. Sitkin, 339 S. Western. EX. 2433. Open p.m.

LAMB fur coat, 36, looks like new, sacrifice, real bargain. EX. 7677.

Expensive gowns, coats, private family, 36-40. Very reasonable. WH. 4426.

WONDERFUL values in used garments. Cinderella Shop, 5414 Santa Monica.

CASH paid for ladies' smart clothing. 1620 W. 6th. DR. 1935. D car.

2 BEAUTIFUL evening gowns, size 36, very reasonable. HE. 4636.

FUR trimmings, collars, foxes, coats, cheap. 719 S. Los Angeles, room 601.

Jewelry, Diamonds —33-E

DIAMOND, 3-carat perfect, beautiful diamond-set platinum mounting, worth $1500, if sold at once, $750. NE. 7305.

DIAMONDS, perfect, 1/2 price. Kusel, 407 Stimson Bldg., 3rd and Spring.

LADY, sacrifice diamond ring, cheap, $80; cost $250. WA. 1053.

Antiques, Art Goods —33-F

HUNDREDS of valuable imported paintings and tapestries, complete collection of antique portraits of musical composers. Returning to Italy. Must sell. 1130 N. La Brea. HE. 9375.

COLLECTOR wants mahogany highboy, Willard banjo clock, Duncan Phyfe or Sheraton sofa. Box 183, Times, Pasadena.

OLD German hand-made violin and 2 southern counterpanes, 150 years old. Phone AL. 4109.

Cameras, Supplies —33-H

CASH PAID FOR CAMERAS. PETERSON'S CAMERA EXCHANGE. 356 S. BROADWAY, 3RD FLOOR.

Lumber, Building Materials—33-K

Last and Final Week
ABSOLUTELY AND POSITIVELY CLOSING UP
STAR WRECKING CO.
930 E. 9TH ST.
NO PHONE OR MAIL ORDERS.
All dimensions (any size) $15 M.
All finish and siding (used.) $20 M.
New No. 1 novelty siding, $25 M.
2x3, 2x4, 2x6 under 8 ft., $10 M.
Tubs $5 up, trays, $5; sinks, $1 up; pipe, cabinets, fittings and 1000 and 1 other items.
Rush—Hurry—Speed—Haste—Action
All No. 1 merchandise—No junk.
OPEN SUNDAY

CLOSING out sale of furniture, factory consisting of miscellaneous lumber, panels, hardware, paints, equipment, etc. Manhattan Furniture Co., 964 McGarry st.

2x3 8 TO 16 $17.50 per M.; 1x6, new sheeting, $17.50 per M.; 2x3 under 8 3c each. First-class. No junk. L. A. Wrecking Co., 810 E. Ninth.

BRICK—$3.50 per M. Lumber, $10 per M. On job. 825 S. Hill st. Must be moved at once. Black American Salvage & Wrecking Co. HU. 2772.

SPECIAL lumber sale—2x4, 8' to 20', $10 M. Goodman, 870 N. Mission Rd.

Electrical Goods, Fixtures—33-Q

CLOSING out at once below cost. Lighting fixtures, glassware, fittings, parts, machinery, office furniture. ANGELES LIGHTING FIXTURE CO. 746 S. Figueroa st. Open evenings.

Houses to Be Moved —33-V

5-ROOM modern stucco house and garage; hardwood floors, tile bath and sink. 415 S. Meridian ave., Alhambra.

6-ROOM modern beauty. Oiled Sanitas walls, tile bath. Bargain. Hurry. 2544 BUCKINGHAM RD., at W. Adams.

NEW stucco, 2 bedrooms, tile, etc. 3014 Livonia. Out Robertson Blvd. to Ivy st., 1 block west on Ivy to Livonia.

NEW stucco, 2 bedrooms, tile, etc. 3014 Livonia. Out Robertson Blvd. to Ivy st., 1 block west on Ivy to Livonia.

MODERN 4-room bungalow. 1212 E. 16th St. Owner at 930 E. 9th St. VA. 5135.

4-ROOM bungalow, 1st-class condition, 2 bedrooms. 1504 E. 66th st., near Compton ave.

4-ROOM modern house at 4801 EXPOSITION BLVD. EM. 0267.

WANTED—
Miscellaneous —34

BOOKS BOUGHT
HOLMES BOOK CO.
814 WEST 6TH ST.
PHONE TR. 2285

We Pay Cash in 3 Hours
FOR RESTAURANT FIXTURES
J. J. SUGARMAN & CO., LTD.
415 E. 9TH ST. VA. 2391

RESTAURANT EQUIPMENT WANTED FOR CASH. CALL FA. 8296.

OFFICE and restaurant equipment wanted for cash. HUmbolt 5011.

Clothing, Furs Discarded—34-A

WE pay most for clothing, tools of all kinds, guns, sporting goods, trunks. Kisner, 260 E. 5th st. MA. 4474.

MEN'S clothing, highest prices paid. Call everywhere. Reichlin. MA. 6534

Diamonds, Jewelry —34-B

DIAMONDS, pearls, gold, silverware and other articles wanted. Top Prices Paid. MARKWELL & CO. 707 S. HILL, SUITE 505. TU. 9291

PRIVATE party will lend on diamonds or jewelry, or buy same at sacrifice up to $10,000 cash. Real bargain only. Address J, box 500, Times Branch.

DIAMONDS, watches, old jewelry and dental gold bought. Any amount. 220 W. 5th st. Rm. 612. Established 1907

CASH for diamonds and gold. Karl Zack Co., 615 Foreman Bldg. VA. 9705

SWAPS—
All Sorts —36

ACRES, clear, lot equity, want house or what? Owners only. AT. 5310. 1947 Estrella.

ACREAGE, clear, to exchange for your house or lot equity. Assume back payments. 633 W. 9th. TU. 8855.

AUTOS. Want furniture or radios as all or part payment on Willys-Knight sedan, Whippet coach or Ford coupe '29 models. AN. 4646. Miss Schippers

AUTO—Pontiac or Oakland credit on new car of $100 for what have you? AX. 2812.

BRICK apartment, Fresno, bank loan, leased, equity $15,000. VE. 6290.

BUNGALOW EQUITY; TAKE LOT OR WHAT. CLEAR. OWNER. WH. 2452.

BUNGALOW, 7 rooms, Beverly Hills, excellent condition. Owner, OX. 1808

CABIN site Big Bear, cost $650. Trade for equity in late model car. RO. 4768 evenings.

CABINET or carpenter work for tile. Write H. 3919 1/2, Budlong.

COAT, HUDSON SEAL, FOR PAINTING, DECORATING. PHONE EL. 3466

DENTISTRY for .32 automatic, diamonds or ? 617 Consolidated Bldg.

DIAMOND ring, small, lady's, trade for what? Roberson, 707 S. Hill. VA. 4770

DOG, tiny toy Japanese spaniel, for paintings, furs or what? TH. 1954.

DOG, Chow, 3 months, sired by champion for what? Call a.m. EX. 3750.

HEALTH exerciser for vacuum, electric sewing machine. GL. 0228.

HOUSE equity, 7-room, near Wilshire. Take auto, lot, cash. OR. 3933.

LOT equity, $1000, in So. Pasadena, for late car or radio. 673 Santa Clara st., Venice, Calif.

LOTS near oil well and 1st mortgage, $750, for bungalow or duplex. DR. 2878.

LOT—Sacrifice business lot, Valley Blvd. Alhambra. Take car for part payment. Call CA. 0877.

LOT—Lady has good lot for auto, small business. DU. 1455.

LOT, NEARLY CLEAR, WANT AUTO, PIANO OR FURNITURE. OX. 9832.

LOT equity, $1320, for radios, grade work, fencing, cabin, submit. CA. 0364

LOT—Sacrifice large equity for $100. Small balance. TH. 4960.

LOTS and acreage, N. Hollywood. Want house equity or ? GL. 7510.

LOTS, OIL. CAN'T CARRY. YOUR CHANCE. DR. 0326.

LOTS, 4, San Diego, near oil well, for bungalow equity or ? EX. 9137.

MOTION-Picture camera. Sell or trade RE. 4348. 1600 W. 24TH ST.

OIL paintings and tapestries, several; from Harriman collection and royal family, famous masters, $50 to $10,000 each, want car, home, business, or? OX. 4405.

PAINTING, furnish everything. 1st class work. $4 day or groceries, guns, wash machine, etc. UN. 5875.

PAINTING, any line of decorating for late model car, truck. AX. 7082.

RADIOS for auto, diamond, lot or what? 4700 S. Western. VE. 0932.

RADIO, all electric, 7-tube, trade for club chair. HE. 6595.

REAL estate as down payment on apartment house furniture. MA. 3119

RIFLE, shotgun and 6-shooter. Want portable typewriter. MO. 11712.

TYPEWRITER, Underwood, for late model washing machine. AT. 7278.

MODERN 5-room bungalow, with garage. Near Manchester, value $4750. 1st mortgage $2300, 7%; will take clear lot up to $2000 as down payment, balance terms. Address M, box 97, Times Office.

3 CAMEOS from Italy, 250 years old. Can't be duplicated. One 2 1/2x2, two smaller. Take $250 cash and good equity in beach cabin. Submit. Address J, box 526, Times Branch.

WILL trade stock in local company for late model automobile or payment towards home. Address J, box 523, Times Branch.

WANTED: To trade choice of high-grade pianos for good diamond. See Mr. Dow, Fitzgerald Music Company, 729 So. Hill St. TR. 7211.

80 ACRES clear near town, Montana, for equity real estate near L. A. or late model sedan. Address J, box 555, Times Branch.

4 ACRES near Compton in oil district. For sale or trade. Dickinson & Gillespie Co. Elliot Gillespie. PL. 3165. 130 S. Western Ave.

1 ACRE, 4-room house facing 3 streets, Lawndale, trade for apartment-house high-class cafe or confectionery. OR. 3987.

MODERN house, large lot, only one paper. Want lot, sedan or what for good equity. Call RE. 4309.

GIVE $1000 equity in poultry ranch for late model Chevrolet sedan. Flora Ralston, Atascadero, Cal.

FOR exchange, $400 (retail price.) Office specialties for what have you. Postoffice box 1, Monrovia.

TRADE 1/2 karat Weselton diamond ring on used car, pay cash difference. Address N, box 56, Times Office.

WILL trade large diamond on lot near Hoover High School, Glendale. Address N, box 24, Times Office.

MY equity in Clark county, Nevada, farm for diamond or what? Address E, box 463, Times Branch.

$800 EQUITY in Burbank lot near United Airport for what? GR. 7473, evenings OX. 5569.

150-ACRE Illinois farm; mortgage, $3500. What for equity? P. O. Box 45, Van Nuys.

NEARLY new all-metal clarinet for light roadster or what? Address K, box 457, Times Branch.

TRADE 10 acres Imperial, clear, for good old car. AX. 0277.

ONE corner acre, Mojave; drilling near. For radio or what? OL. 3813.

HARD-to-meet equities wanted. Give good trade. Owner, VAndike 5848.

CASH for used plumbing fixtures of all kinds. VE. 7709.

SWAP all-electric radio for your piano. 1234 S. Main, near Pico. WE. 8430.

NEW tailored suit, 39, for truck. Address J, box 477, Times Branch.

4 pool tables and equipment. Address J, box 344, Times Branch.

POULTRY, DUCKS, GEESE—
Rabbits, Supplies, Etc. —44

ADVICE on all phases of poultry raising by an expert, culling, caponizing and flock doctoring, poultry supplies of every description, no matter what your poultry troubles are. Call us. Address Poultry Expert, 1665 Worthington ave., Los Angeles.

PULLETS, 400 White Leghorns; beauties. 10 months, laying. Any amount. Hurry! 8314 Compton ave., L. A.

PULLETS from high production strain White Leghorns, $1 each. F. M. Molby, 8336 S. Atlantic, Bell, Cal.

WANTED: POULTRY. Highest prices paid. Call anywhere. CITY POULTRY, 2923 S. Hope. AT. 6263.

3000 WHITE Leghorn pullets, Hansen strain. 10835 Roscoe Blvd., Roscoe.

PIGEONS 50c pair up, does, bucks, hutches, cavies $1 up. 1206 E. Slauson

3000 WHITE Leghorn, laying pullets, 11 months. 565 ROSEWELL, Pomona

PETS AND SUPPLIES—
For Sale, Exchange, Wanted
Birds —46-A

ROLLER Canaries, Wilson strain. Wonderful singers. Limited number. Reserve now for Xmas. SELBY'S PET SHOP. Open evenings. 636 So. Western ave.

FOR SALE—Peacocks, reasonable. La Lomita Rancho, Palms. Phone Culver City 2509.

WANTED—Parakeets and finches. Bird Wonderland, 15640 Ventura Blvd.

Dogs —46-C

BOSTON terriers, puppies and grown stock, all thoroughbreds, priced right. WH. 8513.

ENGLISH bull, male, splendid animal, pedigreed, 2 years old. WH. 4395.

ESKIMO Spitz puppies, also grown male spitz dog. 1395 E. Manchester Ave.

GREAT Dane puppies, imported stock, 4 months, $35 up. 2723 W. 73rd st.

RED IRISH SETTER PUPPIES. 1023 Oak Grove Drive. AL. 2202.

HOUSES—
For Sale
Miscellaneous —50

3948 S. NORMANDIE
A fine B-zone corner, two blocks north of Santa Barbara. Excellent 7-room bungalow on property. Price $7500. Small payment will handle.

LA BONTE & RANSOM
GL. 2161. 136 N. Larchmont.

$10,500
Finest 7-room Spanish bungalow, Moreno Highlands, 3 bedrooms, 2 baths, unit heat, electric refrigeration, double garage, $500 cash, balance like rent. Actually worth $12,500. Call OLympia 4410.

$200 DOWN
TOTAL PRICE $3250
5 large rooms, modern and garage. Large lot. Beautiful shrubbery. 1 block south of Pico Blvd. OR. 3895

Beverly Hills Duplex
Must sacrifice, just completed. 15 rooms, 4 baths. Consider trade. Owner-builder. RO. 0841. WA. 8236.

JUST completed, fine two-story home, 4 bedrooms, 3 baths. 560 16th st., corner Alta, Santa Monica. Bargain. $17,000 cash or terms. Owner, WE. 1626, L. A.

BIG sacrifice, fine bungalow, $5500, unrestricted, 50x150 lot on main artery, $2000 cash, balance 7%. Lot worth more. Peterson, Vermont ave. at 10th st. DR. 5268.

MORTGAGE COMPANY HAS SEVERAL foreclosed homes. All modern stuccos in Westwood, Glendale, Southwest, Alhambra. Must be sold. Small down payment. MAdison 2291.

TWO Burbank bargains. New homes. High, sightly. 6-room, $6750, 7-room $8000. See them at 1078 N. Verdugo. Owner on premises.

Larchmont Boulevard
Beautiful 8-room Modern Home. Will sacrifice or trade. OX. 5249.

MARIPOSA, NEAR SIXTH—$21,000. 10 rooms, 3 baths. 65-foot lot. B zone. COLE. DU. 1845.

ECHO Park, 4 room stucco, four feet tile bath, shower. $375 down. OR. 7100.

$2200—SNAP. 5-room, oak floor, large lot, nuff sed. 1423 DRYSDALE AVE. JE. 9210.

$5000, 6 and 4-room houses, big garage. Like new. Terms. 1242 Augusta st.

HOUSES—
For Sale
Miscellaneous —50

MR. AND MRS. HOMEBUYER YOU BE THE JUDGE INSPECT TODAY
336 SO. ROSSMORE
10 rooms, 4 bedrooms, etc. LOT 100x190.
A particular home for particular people. Open daily. Priced right. HO. 0697.

$3600—$50 down, 5 rooms, high, fine view. 505 Vista Gloriosa, near Dayton and Cypress. Close in. RI. 2520.

A REAL foreclosure bargain. For appointment FA. 2333. Mr. Arthur.

West and Northwest —50-A

FORECLOSURE
Beautiful 8-room 2-story Colonial. Buckingham Road near Washington, high ground, 4 bedrooms, real fireplace, 60 ft. lot. Perfect condition. Sacrifice $9850 if sold at once. Terms. EX. 1164; nights and Sunday, EM. 7062.

YOU SAVE $2000
320 N. SWEETZER, $11,500
Brand new Spanish beauty, finest built 7-room, 2-bath home in L.A. Termite proof. 2x10 joist. Steel reinforced concrete foundation and walls, 2 furnaces. Frigidaire. Tile kitchen. OWNER. DR. 0999.

REAL HOME, medium price, near Los Feliz Hills. Large income lot 77x160. Fruit trees, lots of shrubbery. Exclusive district, 2 blocks new Senior High School. Will sell for price of lot. Exceptional terms. Phone either MU. 5179 or OL. 5245.

REAL SACRIFICE ON A RISING MARKET
Through foreclosure, I offer a home of distinction at a genuine value. Best location in Hollywood, finest construction. 4 bedrooms, 3 baths. Call CR. 6261 or GR. 7761.

$7950—IT'S A BUY
NEW Spanish 7 large rooms, has wonderful view. Lot 50x170. 1556 SO. HI POINT (2 blocks west of Fairfax.) OR. 1291.

BEST OFFER TAKES
My 10-room, 3-bath, finely furnished home, large lot, S. Windsor Blvd. Part trade considered. OWNER, TR. 6385 or WA. 6209.

12-ROOM modern home, 3 baths, 1 lavatory, beautiful grounds, exclusive residential section. Call OR. 7803 for appointment. Courtesy to agents. 62 Fremont Pl. West.

Bungalow Must Be Sold
New Spanish, 7 rooms, tile kitchen, colored tile baths, latest features. Lot 50x154. 146 N. Alta Vista.

MORENO HIGHLANDS
New Spanish bungalows, just like rent, 6 rooms, beautiful view, only $5300. OL. 7700.

MODERN 14-room stucco, 3 tile baths, 6 bedrooms, 2-car garage, living quarters above. Bargain for quick sale. Owner, OR. 0264 or RE. 6918.

$29,000 VALUE FOR $17,500
BEAUTIFUL HOLLYWOOD 9-room, 4 bedroom, 3 bath home. 72-ft. lot. OWNER. HE. 6744. VA. 0522.

BY owner, leaving city, 3 doors off Western at 11th st., 6-room stucco, modern, $7750. Furnished if desired. 3160 W. 11th. RO. 8969.

NEW 2-story stucco, view lot, 7c car, restricted district, $5300. $1000 cash. Owner, OL. 5109.

CHARMING 7-room residence, built 1 year. West Adams corner—high ground. $1000 handles. WA. 2114.

5-ROOM modern stucco, double garage. Westwood district, foreclosure price $4500. $500 down. MA. 2291.

NEW 6-room stucco, $5250. W. Pico. Terms. Take lot. 5030 Pico. OR. 9604.

BARGAIN HUNTERS—NOTICE. Look at 326 N. Kenmore, make offer.

SACRIFICE 5-room Spanish home, $6750. Will sell furniture. WY. 0102.

BEAUTIFUL 7 rooms, 2 bath English, Wilshire district, $600 down. OR. 2673

South and Southwest —50-B

Unbelievable Value!
ONLY $3500
5-room new Spanish stucco with double garage. If you have $1000 cash, you can own this home. Balance $30 month until paid. No refinancing. No trades accepted at this price. Why rent an apartment when you can buy this home less than rent? All assessments paid. Located west slope of Baldwin Hills, 2 1/2 blocks yellow bus; restricted district; a wonderful investment. Jack Horner, WE. 0251; evenings WA. 2045.

HARD TIMES—NONSENSE
We are building and selling solid blocks of small homes, 5 and 7 rooms, 1 and 2 baths, on 2nd, 3rd, 4th avenue. Splendid environment. 226 feet above sea level within walking distance of Potrero Country Club. Home-seeking war veterans investigate. Houses open for inspection, furnished or unfurnished. BENTON REALTY CO., corner Manchester and Van Ness avenue.

NEW 7 ROOM STUCCOS
$4500 AND UP
Electric refrigeration, sanitas walls, hand decorated, 1/2 inch hardwood floors, 2 colored tile baths, wainscoting, stucco fence. Houses now under construction, 74th and Dalton, 7842 S. Harvard, 1436 W. 91st Pl., 1526 W. 82nd st. (Completed.) Owner, TW. 9518.

Angeles Mesa Homes—
4, 5 and 6 rooms, $4500 to $7500. All improvements in, no assessments. Easy terms. Angeles Mesa Land Co. Owners, 3600 W. Slauson. VE. 0149.

BEAUTIFUL English home, 3 bedrooms, 2 tile baths, Frigidaire, interior stucco, 2-car garage. 1/2 block from car line, 1 block from school. Sacrifice by owner. 4147 4th ave. VE. 7291.

ON account of death in my family, I will sacrifice my 6-room home, furnished complete. This will be a bargain and must be cash. No agents. Inquire at 7714 S. Hobart Blvd. TH. 7803.

7-ROOM furnished home, open for inspection between 8:30 and 1 p.m., at 927 S. Ogden Dr. Will take a reasonable cash offer. Phone owner, VA. 5141, 1020 W. 7th St.

5 ROOMS, $2750 TOTAL
62x300 lot, paved street, no bonds. $200 cash, $30 month on one paper. A real foreclosure. Call 7110 SO. VERMONT.

$3950—$750 DOWN. 6 ROOMS, HARDWOOD FLOORS, ON CONCRETE STREET, CLOSE IN. OWNER, 4307 CRENSHAW BLVD. VErmont 6398.

2-BEDROOM, BEAUTY, $3975.

$350 cash, $33 month. Large lot; near here. 6401 S. Vermont. PL. 6596

SACRIFICE 2 houses on lot 40x150, close car, bus, stores. Consider exchange. 627 W. 83RD ST.

$5850, 6002 6th Ave. 6 rooms, 3 bedrooms, double garage, corner lot, terms. Phone HE. 9822.

FURNISHED house, 3 bedrooms, for rent or sell. 1119 W. 68TH ST.

NO cash needed. Dandy 5-room frame bungalow, $3300. Owner, CR. 7086.

East and Southeast —50-C

6-ROOM stucco, 3 bedrooms, near car. $3900. 8524 AVALON. PL. 6143.

North and Northeast —50-F

OWNER LEAVING L. A.
Will sacrifice $5500. Modern 5-room stucco, double garage, 50-ft. corner, $2800. Terms. 2349 Gail st. CApitol 6932.

BARGAIN. 5-room house, partly furnished, all hardwood floors, double screened sleeping porch, large living room, extra large lot, fruit trees, on beautiful 100 ft. paved street. Owner, 6092 La Prada Park. GA. 0036.

HOLLYWOOD—
For Sale, Exchange, Etc.

ATTENTION
Just completed, elegant Spanish, 15-room duplex, choicest section of Beverly Hills, near schools, 6 tile baths, 6 bedrooms. Every electrical convenience and luxury. Golden opportunity to buy a beautiful duplex at the price of a modest home. Income $300 per month. Will accept some trade. 227 S. Spalding Dr. OX. 3776

ITALIAN VILLA
Just completed 8 lovely rooms, full of distinctive charm. Living-room with beautiful studio windows, decorations by European artist. Lighting fixtures only found in $50,000 homes. 127-foot frontage. Wonderful view. A dream for $15,750. See owner at 2412 N. Beachwood Dr.

619 S. CITRUS AVE.
$11,500 is the new low price on this splendid 7-room bungalow, 3 bedrooms, 2 baths, has just been completely redecorated. This is the outstanding bargain of the exclusive residential district. Look at this or phone OX. 6131.

BUILT for an artist. 2002 Hillcrest Rd. 5 rooms. Skylight windows in living-room, dining-room complete in redwood, 3 porches, roof garden, 3 garages, 60x298 with 64-ft. front on Glencoe Way. $5000 cash, you assume mortgage. GL. 5025.

HOLLYWOOD'S best buy. Large B zone corner, 1 short block from Hollywood Blvd. and La Brea. Income $115 month. Sacrifice nearly 1/2 price. Courtesy agents. Owner, GL. 2744. 9-4

SACRIFICE by mortgagee, 10-room Spanish home near Beachwood Dr., 5 bedrooms, unit heat, etc. $15,000. terms. 2781 Westshire Dr. DU. 9066

WILL sacrifice my equity in single individually owned Havenhurst apartment in Hollywood, balance like rent, sell or trade. OL. 0743.

HIGH class 7-room house, 4 bedrooms, 3 baths, Whitley Heights, furnished or unfurnished. Sacrifice for 1/2 value. Will lease. Owner, GL. 7050.

HOLLYWOOD home, 5-room modern, price $5250, $500 down, $30 month. Inquire 1500 N. Vermont. OL. 6073.

ATTRACTIVE Spanish home, corner lot. Small down payment, balance like rent. Owner, WY. 8794, WY. 0102.

SIX-ROOM HOME, $7500 on Courtney north of Sunset. Is in splendid condition. A bargain. HO. 4784.

SACRIFICE, 6-room attractive Spanish home. 3 bedrooms, 3 baths, terms. Owner, GR. 7241.

8-ROOM, 4 bedrooms, view, near schools, sacrifice. 1933 Myra. MO. 19550

1328 N. Detroit, near Sunset, 3 bedrooms, 2 garages, very cheap, terms.

BEVERLY HILLS—
For Sale, Exchange, Etc.

DON'T FAIL TO SEE
517 No. Maple Drive
UNIQUE ENGLISH FARM HOUSE TYPE, 2-STORY, HANDSOME LOGGIA, BEAUTIFUL GROUNDS. HURRY FOR THIS ONE. WHY PAY MORE?
ONLY $18,500
EASY TERMS. CR. 6671.
"Courtesy to Brokers."

BEVERLY'S
GREAT SACRIFICE
Swimming Pool and Tennis Court. Reduced $20,000.
Beautiful English home, large grounds; 10 rooms, 4 baths. This is the best buy in Beverly. Located in the 700 block. Must be sold; $9500 cash will handle. Call Mr. Laack or Mr. Gilmer.
LAACK & WILLIAMS
DU. 3300. 3759 Wilshire Blvd.

Wonderful Private School Site
4 acres about 8 minutes from the center of Beverly Hills. Exceptional buy. Terms to suit. See W. L. Gardner. OX. 6151.

BANK FORECLOSURE offers an opportunity to purchase a high class residence at a saving of $14,250. Total price is $28,250. $5000 cash will handle. No exchange. This is in our opinion the best buy of the year. For further information call Mr. Pollock. HARRY M. KEM & CO., LTD. 400 No. Camden Dr. OX. 1171.

A REAL SACRIFICE
Regardless of value, the best immediate offer buys beautiful Beverly Hills, strictly modern 18-room house, large grounds, wonderful view. 50% cash will handle. No trades. OWNER—FAber 1886.

FORECLOSURE
Beautiful 7-room Spanish bungalow, corner lot, 1 block Wilshire Boulevard. Low priced, easy terms. 8669 WILSHIRE BLVD. CR. 5097

BEST OFFER TAKES THIS
Modern home of 7 large rooms, 2 baths, corner lot, 200 feet south Wilshire Blvd. Owner, 201 S. Stanley Drive.

"BARGAINS IN GOOD HOMES"
Beverly Hills Realty Co.
400 Beverly Dr. OX. 6133.

BEL-AIR
English Farm House 2 acres wooded. 680 Stone Canyon. W.L.A. 33036.

OWNER OFFERS at low price, good terms, new 2-story Spanish home, 616 N. RODEO DRIVE. Open 1 to 5. OX. 4914. OX. 4286.

14-ROOM duplex, heart of Beverly Hills. Last word in perfection. 217 S. Spaulding Dr. Open daily. Call WH. 6435 evenings.

2-STORY new Spanish home. Only $15,000, small amount of cash, $75 month on balance. Call MRS. VAUGHAN, OX. 4756.

200 N. ELM DRIVE.
2-story corner, 4 bedrooms, 4 baths, $16,000. Open. Want offer. OX. 0612.

I HAVE a beautiful home in Beverly Hills for exchange. Call LEE COGGINS, OXford 7165.

324 McCARTY DRIVE
New, 8 rooms, 3 baths. Reduced to $15,000. Snap. OX. 0612.

SACRIFICE SALE, 5-ROOM HOUSE. $7500. PHONE OX. 1798.

$1250 down, balance like rent, 7-room Spanish. 261 S. Lapeer. Owner.

WESTWOOD HILLS—
For Sale, Exchange, Etc.

FOR rent, 10 rooms, brand new beautiful English home on hill. $200. 1353 Club View. OX. 4470.

BEAUTIFUL new Spanish, 3-bedroom bungalow. Has everything. See 2120 PARNELL AVE., Westwood.

GLENDALE—
For Sale, Exchange, Etc.

TEN YEARS SPECIALIZING IN GLENDALE HOMES. SEE ACTUAL PHOTOGRAPHS IN OUR WINDOWS OF THE BEST VALUES OFFERED IN GLENDALE TODAY. HERE IS ONE.

Beautiful Normandy
ABOVE KENNETH ROAD. WIDE, DEEP LOT. TREES. LAWN. FLOWERS.

$8000—$1500 CASH
Wonderfully attractive home, high shingle roof with tower, walled patio, covered driveway. Beautiful trees, vines, shrubs; sprinkling system front and rear. Cost present owner $12,000. A real home in an ideal location, east of Grand View. Exclusive agent.
Greenlaw Realty Co.
148 So. Brand. Douglas 9201. Opposite new CAPITOL Theater.

TRY AND BEAT IT
557 8th St., 2 blocks from Hoover High School. This is sure a dream. 7 rooms, 3 bedrooms, 2 baths, unit heat, electric refrigeration. Every room a model of completeness. Lawn, shrubs, double garage. Price only $8500.
Also a 6-room, 3-bedroom. 608 W. Doran, at a real bargain. Phone Kenmore 643-W.

TWO-STORY
$11,500—TERMS
VIEW CORNER. Four large bedrooms and sleeping porch. Three-car garage. Exclusive residential section. Open Sunday.
M. GANNON
With J. E. PETERS, Builder
203 S. Brand. Douglas 3030.

DON'T FAIL TO SEE
1151 N. GENEVA.
Unique English residence, containing every modern convenience, with 2 baths and tile kitchen. Open every day. $9500. Terms.

$8500, terms. New 10-room home, 5 bedrooms, 3 tile baths, unit heat, Frigidaire, real fireplace, full tile roof. 65-ft. corner lot. Douglas 7965. L. A. phone AL. 5514.

$21,000 CORNER. 286 N. Kenneth and Valley View, 150x180. 7-room stucco, 2 garages, tennis court. Beautiful shrubbery. Former owner's price $35,000. Mr. Baierski. VA. 7658.

NEW SPANISH, $6,250
3 bedrooms, 2 baths. Frigidaire, furnace. R. R. Race, 219 1/2 So. Brand.

MUST vacate, 2 bedrooms, large living room, double garage, in Chevy Chase. Sell right. Furnished or unfurnished. 2565 St. Andrews Dr.

EAGLE ROCK—
For Sale, Exchange, Etc.

$1150 cash. Best buy in a lot. High, healthy, restricted. Class location. It's worth TWICE that. J. C. RICHARDSON REALTY CO.

RENT 5 rooms, 2 bedrooms, just redecorated. Fruit. 5172 Ellenwood Dr.

PASADENA—
For Sale, Exchange, Etc.

FORECLOSED bargain, 9 rooms 3 baths. Big value $12,000. Big lot 100x140. Hogan Co. sales and rentals. 379 E. Colorado st., Pasadena. Terr. 2151. Established 20 years.

ALHAMBRA—
For Sale, Exchange, Etc.

BUILDERS, investors. Bargain. Lot 50x200. Good for court or duplex. 424 Gage st. Priced for quick sale. $1500. Call MRS. WILSON, MA. 3846.

SAN MARINO—
For Sale, Exchange, Etc.

BEST buys in San Marino, rentals, exchanges. We know values. SAN MARINO REALTY CO., 992 Huntington Dr. Phone Alh. 1907. WA. 6563.

CITY LOTS AND LANDS—
For Sale —58

VERMONT AVENUE CORNER
100x110—$250 per foot.
Mr. Scoggins.
HAROLD G. FERGUSON CORP.
756 So. Spring St. MI. 9311.

TO close estate must sell at sacrifice corner lot, 14th st. to Newton, facing Central. Attractive frontage on 3 streets. M. Brister. 1400 Central. WE. 3945.

Builders—Investors
Best income lot buy near Wilshire, Beverly Hills. Owner, OX. 4415.

DUPLEX lot, Beverly-Croft, $2750. Apartment lot, Beverly-Fairfax, $3350. Beverly Boulevard lot, $250 foot. 50 feet, Fairfax, $10,500. OX. 0612.

DUPLEX lot near new John Marshall High School. $3200 for quick sale. Terms. Splendid rental district. OL. 7700.

BUILDERS, LOOK AT N.W. CORNER Madison and Monroe. Good apartment site, mortgage $4250. Make offer, must sell. 3815 Beverly. OL. 1191

Beautiful Duplex Lot
WORTH $5500. PRICE $3500.
409 S. COCHRAN. WY. 8345.

$3000—
Between Los Feliz, Sunset. Marvelous view, 60x173, only $300 down, balance 3 years. OL. 7606.

OWNER'S sacrifice; 1/2 acre Brentwood Park, view mountains, ocean, city. Finest improvements surrounding. 1003 Beacon. L. A. EX. 3702.

CHECK AND DOUBLE CHECK
HALF PRICE—Industrial lot, $2100. 8th, lot $15,000. DU. 0573.

CORNER near Westlake Park; apartment, hospital site, 23,000 square ft. $40,000. High ground. TU. 5567. 10-4

CORNER 80x140, Beverly Boulevard, $20,000. Will take some trade. Ben White, 303 Bryson Bldg.

JUST FORECLOSED
N.E. corner 12th and Michigan, 100x150, Santa Monica. $3000. OX. 4776.

115x260 HILLTOP IN BRENTWOOD, $7500
PHIL NORTON VA. 7151.

$1500 CASH buys my clear lot East Hollywood. Cost $2850. Local car, schools, stores. OL. 5109.

BEAUTIFUL view, 55-ft. corner, $2500. Will trade or finance a home. OR. 8518

CITY LOTS AND LANDS—
For Sale —58

SACRIFICE
Beautiful view lot approximately 130x200, Highland Hills of Brentwood. Short distance north of Beverly Blvd. near U.C.L.A. and new Sepulveda Blvd. Worth $12,500. Priced for quick sale at $6500.
Also 85x180 level lot, same location, cost $4000. Beautiful oak tree and view of Catalina. Will sacrifice for quick sale at $2500. Call Owner, OX. 4532.

SHREWD BUYERS—WILSHIRE
$430 FRONT FOOT
Class A Apartment Hotel site 50x190 ft. on Wilshire Blvd. $21,500. Will finance partly. District ready for immediate development. 1 1/2 blocks from exclusive shopping center. Near bridle paths, golf clubs, polo and tennis. For information, Rader, HO. 7901, evenings WA. 7662.

MONEY TALKS
2 high-class 50x130 lots, surrounded by beautiful homes, near Rossmoyne district, overlooking Oakmont Country Club, valued at $8500. Will sell each for $1450 cash, full price. All assessments paid except $84 sewer bond. Also $2000 smaller lot with double front, $650 cash. J. A. Marney, 216 Central Bldg. TR. 5051.

1/2 PRICE TO CLOSE
5 lots remaining unsold in subdivision adjoining and north of Wilshire in Santa Monica. Cash price $800 to $1250 inside and $1500 for corner. Lots in subdivision sold for double and more. JUST OFF WILSHIRE BLVD.
Call Mr. Lyon
MI. 9311.

ELECTION OVER
Let's get busy. 54x145 to 20-foot paved alley. B zone, highest rental, Wilshire district. $4950. 1-4 down. OWNER, ORegon 4704.

BEAUTIFUL 1 3/4 acres Holmby Hills estate near L. A. Country Club. Will accept trade. Call Reynolds, OX. 1137.

60 FEET Hollywood Blvd. West of Gardner. Cash and trade. HE. 4638.

$1400—EASY terms, 59th near Vermont. Buy now. Can't beat! AX. 8808

WAVERLY DR. CORNER, B ZONE. 61x170. MAKE OFFER. EX. 4734.

$3000 BUSINESS LOT, ONLY $1450. Terms. 3901 Pasadena Ave.

BUSINESS PROPERTY—
For Sale —55

Equity, subject to bank mortgage only, in valuable holding offered at sacrifice.

Piece has nearly 400 ft. of business frontage on Colorado Blvd. in the very heart of Eagle Rock. Nearly 2 acres all told. Has 14-room home and tennis court. There is a $28,000 7% bank loan to run nearly 2 years yet. No amortization. The equity is offered at less than the value of the business frontage alone, and might consider well located clear, unimproved B or C. Call Mr. Short, owner's agent, at HO. 2137.

A PICK UP
10% NET
New brick store building leased to great Atlantic and Pacific chain store. Price $35,000. Terms. Act quick. This is a wonderful buy with a guaranteed income. Call RE. 4268 or evenings RE. 8918.

AUCTION AUCTION
Thurs., Nov. 20, 1 p.m. EX. 8525. 4647 Brooklyn ave., 2 stores, 2 apartments, 3 rooms each, 2 houses, 3 and 4 rooms. New stucco, tile baths, lots 40x140. Trust deed foreclosure, at your price.

WILSHIRE BLVD. CORNER
Have block in Santa Monica, including 2 corners with Union Oil super-service station. 280x110. Will sell all or part at bargain price. WILL TAKE PART STOCKS
Call Mr. Lyon
MI. 9311.

$5000 SPOT cash will buy $11,500 equity Santa Monica Blvd. business lot, excellent location. $6000 mortgage; no agents. Mrs. Clarice MacQuarrie, 1753 N. Highland ave. GR. 0405. OX. 6637.

WILSHIRE BOULEVARD SACRIFICE for sale. Owner compelled to sell 94 foot corner in Beverly Hills adjacent to main intersection and new theater. If you want a bargain call John C. Nass. TR. 5478.

WILSHIRE BLVD.
Beverly Hills—$16,000 cash required. Unusual opportunity. No agents. Owner, OX. 4415.

2-STORY brick building, major boulevard, southwest, stores and apartments; present income $200 month; worth $30,000, sell for $18,500. Owner. Address LL, box 276, Times Office.

NEW BROADWAY FRONTAGE
110 Ft. Corner, $175 per foot. (Near Jefferson)
Best buy on entire Broadway front. F. G. SHELBY, 727 Story Bldg.

BOULEVARD frontage, ripe for business. Good house, garage. $2500 down. 1120 W. Manchester ave. TH. 6327.

LARGEST CLOSE-IN CORNER available, 133x200, 3 frontages, near Figueroa. Owner leaving. Very attractive price. Cooper, VA. 4605.

WILL build on 80-ft. lot on La Brea just north of Wilshire to suit reliable tenant. Mr. Delphy, TR. 9824.

$100 down and $100 month will buy new 100-ft. front brick store property, Glendale. Owner, MO. 11712.

$17,500.
41 ft. west side of La Brea, between 1st and 2nd. WH. 5213.

2 CORNER business lots, ripe for building, sale or trade for income. Owners, RE. 0885.

WESTERN AVENUE AT 5TH
Lot 60x140 for 99-year lease. Owner, 415 Van Nuys Bldg. TU. 6251.

MUST sell Slauson building, near Western, $3750. Call 5724 Western.

INDUSTRIAL PROPERTY—
For Sale and Exchange —56

Why Not Investigate
the property at the N.W. corner Santa Fe ave. and Violet. 120x150. One-story brick building, So. Pacific track, arranged for 4 tenancies. 3 occupied. Present rentals $425 per month. Price $57,000. Owner thinks can arrange financing so that only $17,000 cash will be required.
W. M. GARLAND & CO.
W. M. Garland Bldg., 117 W. 9th st.

FOR sale, 60 acres on Anaheim Blvd. and Normandie Ave., Harbor City. P.E. Railway runs through property. $2500 per acre. Geo. H. Peck, owner. 1364 S. Hill St. L. A. WE. 6093. Ask for Mr. Hill.

OWNER forced to sell $28,000 industrial site for $14,000. Size 140x130, near 9th and Alameda. A. B. SARRELLS, 1616 E. 9TH ST.

$12,000, 60x225, N. Spring street, close in. E. Baierski, 403 Bradbury Bldg.

INCOME PROPERTY—
For Sale —57

APARTMENT HOUSE SHOWING REAL INCOME 17 1/2 % NET
Location and surrounding property governs the desirability. Will consider some exchange. See this one. OX. 1137.

Beverly's Finest New
8 doubles, 4 triples, 16 colored tile baths, beautiful custom-built furniture, income over $12,000 per year. Cash or clear orange grove. Owner leaving city, wants offer. OX. 1413.

WESTLAKE STEAL
Newly decorated 4-flat, value $35,000. New mortgage $12,000. Owner needs $3000 cash at once, with some trade. See it at 463-465 S. Lake St. Phone OX. 9117.

BIGGEST snap Southwest. 423 W. 40th Place. 3 rentals for the price of lot. $10,000. Terms. Investigate and see owner, 401 Broadway Arcade Bldg. Have many more snaps all over city taken in under foreclosure.

BEAUTIFUL 4-family income, ultra-modern. New. 1229 S. Dunsmuir, all rented. Income $200 month. $17,500. Make cash offer. Owner, WY. 3115.

ACTUAL INCOME NOW $8232
2-story brick apartment, 36 rooms, practically new. Sacrifice, $35,000, clear. $25,000 loan value. DU. 0573.

16% ON INVESTMENT
An ideal home, 14-room, new duplex. ROXBURY DRIVE, Beverly Hills. OWNER, OX. 5211.

TWENTY per cent net income on $7500 cash to handle. Mahogany finish, modern 4-5 flat on Berendo near Beverly. No trades. Owner, WH. 7931.

FORECLOSURE—Corner, modern stucco court. Income $275 month. Price $17,000. $2500 handles. CH. 4872. MO. 12844.

BANK foreclosures, houses, apartments, business property. Call Mr. Cutts. TR. 9407.

1264 and 1266 S. Highland ave., modern double bungalow, 10 rooms, dinette, bath, Frigidaire. OR. 8819.

$12,000—Must sell, leaving town, beautiful new 12-room duplex, fine location. Income $120 month. WA. 2329.

WILL accept your lot as part payment on new duplex. Near new John Marshall High School. OL. 4709.

6-UNIT COURT, $6950
$140 month income, N. of Vernon. 1-3 cash. 6401 S. Vermont. PL. 6596

IF you are looking for a real buy on a brand new duplex, call CH. 1404 or see building 125 S. Orlando Ave.

4-FLAT building and garages. Best location Glendale. Priced to net 30% on investment. Owner, EX. 5441.

NEW DUPLEXES, $750 CASH
WILSHIRE DISTRICT. CHEAP AND I MEAN THAT! OX. 8296.

MUST sell my 12-room duplex, near Pico. Best offer buys my equity. Address JJ, box 414, Times Branch.

6TH near San Pedro st. Flat building, $17,500. Will take 1/2 in other property. Ben White, 303 Bryson Bldg.

$90,000 Apartment. Annual income $9240. Ben White, 303 Bryson Bldg.

$14,000 EQUITY for $7000, 4-family flat. Hancock Park. 244 S. Sycamore

INVEST $14,000 and make over 20%. Address M, box 202, Times Office.

4-FAMILY FLAT, $8500
$1000 cash. 1823 Sunset. DU. 5742

INCOME PROPERTY—
For Sale —57

DISTRESS SALES!
10-room duplex, 200 ft. north of Wilshire Blvd. in Santa Monica, just completed, worth $14,000; will sell for $9000. Subject to $6750 first. No trade.

Court Orders Sale
Eastern estate selling 3 apartment-houses at 50c on the dollar. 60 rooms, fully furnished. Wilshire district. $50,000.

36 rooms, fully furnished. Wilshire district, $30,000. 40% cash, balance bank mortgage.
Chance for a real pick-up to double your investment and collect income in meantime. In city's finest district.
Call Mr. Lyon.
Harold G. Ferguson Corp.
756 S. Spring St. MI. 9311

SACRIFICE
NORTHEAST CORNER 38TH AND MAIN STS. 80 FT. ON MAIN BY 140 FT. ON 38TH TO ALLEY. SEVEN FURNISHED RENTALS
Grossing $2650 Yearly
LOT ALONE SHOULD BE WORTH
$80,000
WITHIN TWO YEARS.
THERE IS A $12,500 STRAIGHT LOAN. THREE YEARS BEFORE MATURITY.
LOOK AT THE PLACE
ANY REASONABLE OFFER ACCEPTED AS I AM GREATLY IN NEED OF MONEY.
OWNER
MR. BALOS. OX. 1659.

APARTMENT HOUSE FORECLOSURE
$40,000
INCOME $9042 PER YEAR
2-story solid brick building, 20 singles, completely furnished. Electric refrigeration. Located in Hollywood near car lines, stores, churches. $10,000 cash, no trades. See Mr. Dickerman.
DU VALL'S
5537 Hollywood Blvd. HO. 0177.

15-ROOM DUPLEX.
4 baths, 3 garages.
6448 WEST 6TH ST.
This place at $17,500 is the outstanding buy in Los Angeles. Priced 25% less than values in this vicinity. Has $12,500 1st mortgage, $5000 cash. No trades for equity. Do not disturb tenants. If interested come to our office or phone for appointment.
JOHNNY GREEN REALTY CO.
351 So. La Brea. WH. 7300.

Finance Co. Foreclosure
Price cut from $36,000 to $29,500, on almost new 36-room apartment building, including furniture at 1455 E. Broadway, Glendale. Only $5500 down. Income about $7000. Refrigeration, incinerator, etc. All rented with waiting list. No trades. No offers. Our representative there daily, 10 a.m. to 5 p.m.

APARTMENT HOUSE
New, just being finished, all modern. You put in the furniture clear and will take back mortgage at 7% for entire cost of property. Now if you want a fine new income property with assured profit on small investment, call
MR. BERKLEY, TR. 9424.

SUBURBAN PROPERTY—
For Sale —59

FORECLOSURE PRICE $5500
$500 down. 1 1-3 acres on boulevard, with 5-room home, chicken sheds, fruit trees, etc. Former price $10,500. Property 9965 LOREDA BLVD., off Ventura Blvd., or owner, MR. EDWARDS. TR. 4627.

CORNER acre, Monterey Park. Walnut trees, 2 houses, chicken equipment. Close to schools, stores, cars, appraised $8500. Security Bank loan $2500, 3 years, 7%. Sacrifice equity $2000 cash. BANKS. WY. 3164.

ARCADIA vacant, 2 1/2, 5 or 10 acres, $1600 per acre. Positively worth double. Spot cash. No trades. Owner, 807 Fremont Ave., South Pasadena. EL. 3215.

ONLY $10 MONTH
Beautiful fruit-covered 1-4 acre in heart of Studio City, North Hollywood. OWNER, OXford 7851.

A HOME and income on Ocean View. Avocados, individual water each tree, arrange care and culture. Restricted. Ten years to pay. 5304 So. Manhattan. VErmont 8561.

FOR rent, new modern five rooms, half acre, chicken equipment, $40. R. H. French Co., 121 E. Main, Alhambra. Phone 1425.

WONDERFUL estate, 70 acres, L. A. city water, electricity, live oaks. Sacrifice, $600 acre. Courtesy agents. Owner, GL. 2744. 9 to 4.

BEAUTIFUL 1 1-4 acres, modern 7-room home on Sherman Way. Want B zone lot near Wilshire. R. H. DUNN, 6628 Van Nuys Blvd.

WE specialize in acreage, country homes and poultry ranches. KELSEY, 1548 Valley Blvd. Rosemead.

MUST sacrifice 150 lots, 50x150, $250 each, cash. WA. 9147.

Altadena

$150 cash and good used car will buy $1500 equity in fine 5-room stucco. Address M, box 210, Times Office.

Arcadia

BEAUTIFUL SUBURBAN HOME, Arcadia. Close to Huntington Drive. Out-of-town owner must sell. Easily place straight loan for $4500 at 7%. New modern home. Very choice property. Price cut to $6500 for immediate turn. Wide frontage 270 ft. deep. FORBES CO., 217 EAST MAIN ST., ALHAMBRA.

Burbank

NEW double bungalow, 10 rooms, $5500. Foreclosure. TR. 7006.

Palos Verdes

LOT, MALAGA Cove, sell reasonable. Owner, 1442 Sunset Blvd. MU. 4884.

San Fernando Valley

INVEST $1000 cash in a small house and corner acre with bearing walnut trees, shrubs. Small mortgage. Positive sacrifice. 6548 Woodley Ave., Van Nuys.

FORCED TO SELL
10 acres on boulevard, make offer. William H. Cook Co., Ltd., WY. 1902. 421 E. Clem Wilson Bldg.

1 1/4 ACRES, ultra modern 6-room stucco home, main boulevard, sacrifice $11,000. C. E. Angier, 5248 Van Nuys Blvd., Van Nuys.

BARGAINS in country homes and acres. Van Nuys Mortgage and Security Co., Van Nuys. Phone 264.

BEACH PROPERTY—
For Sale —59

FOR SALE, POSITIVE STEAL
EXCLUSIVE BEACH HOME
9-room beautiful Spanish home, Castellammare. 17570 Posetano Road. $6000 underpriced.

ANOTHER BARGAIN
80-foot double frontage lot on front promenade overlooking entire coast line. See Castellammare agent or Owner, 321 S. La Brea. WHitney 2314.

WANT 4 or 5-room cottage, west of Highland, Manhattan Beach, must be bargain. WY. 8903.

FOR REAL ESTATE and rentals at Hermosa Beach consult Franklin P. Towle, 1229 Hermosa ave.

POULTRY ranch, almost acre, 5-room new Spanish, walnuts. $6500. Want L.A. home. 940 E. Main, Alhambra.

LOT sacrifice, $450. Newport Beach. Fully improved. Terms. FA. 0797.

POULTRY AND RABBIT—
Ranches for Sale —60

SEND your name and learn of the CHARLES WEEKS POULTRY COLONY, the MOST INTENSIVE POULTRY CENTER in the world today, where sandy soil, irrigating water, balmy climate, home market, low cost of poultry houses and WINTER GARDENS make it an outstanding location for beautiful self-supporting GARDEN HOMES. Charles Weeks lectures every Sunday, 2 p.m., on his own little farm off Sherman Way, near Owensmouth, in west end of San Fernando Valley. Address CHARLES WEEKS, Box K, Owensmouth, Calif.

OWNER compelled to sacrifice nice 5-room home, chicken ranch, on boulevard, $4500, terms. Rockwell Smith, 5600 Van Nuys Blvd., Van Nuys.

4.62 ACRES alfalfa good income now, just off Valley Blvd. $2332. $300 down. Balance less than rent. Box 51, Alhambra.

FINE little home, close in, chicken equipment, 300 hens, $50 down, $25 month. $2450. 5503 S. Broadway.

1 ACRE, new 7-room STUCCO home on BOULEVARD corner. Sacrificed. GRABLER, 39 N. Garfield, Alhambra.

3-4 ACRE, new 5-room stucco, small chicken equipment. $5000, $500 cash. 515 S. 3rd Ave., Arcadia. Phone 2673

2 acres, 2-room house, garage; chicken, rabbit equipment. 129 1/2 N. Broadway

COUNTRY, FARM, RANCH—
Properties for Sale —61

MUST SELL AT ONCE
320 ACRES, HANFORD
An exceptional property, subject to 1 6% loan. Call owner. WA. 2430.

5 1/2 ACRES, modern home, fruit, irrigated. Beaumont. Your own terms. Owner, 5175 Cimarron. UN. 4378.

HAVE 40 acres near Lancaster, want home in L.A. Will assume $2000. 2310 W. Santa Barbara. VE 6883.

5 ACRES cherries and apples, foothills. Small house, bargain. $4500. Ben White, 303 Bryson Bldg.

ONLY $2000, 80 acres Riverside county. Ben White, 303 Bryson Bldg.

COUNTRY, FARM, RANCH—
Properties for Sale —61

WANTED: 20 families to colonize a fine tract of land, suitable oranges, grapefruit, English walnuts, gardening, etc., and especially adapted for raising chickens, rabbits, turkeys. All modern improvements available. Gas, electricity, phone and fine irrigation and domestic water system installed. Excellent grammar and high schools with free school bus for school children. This is a rare opportunity for those in position to take advantage of it. I consider this the best land value in Calif. Price $175 to $350 per acre with water. This opportunity will not last long. Write for free information and particulars today. A. E. McGlashan, 1003 Lane Mortgage Bldg., L.A. Phone TU. 9745.

FARM LANDS
FOR BIG HOG PROFITS
You must have cheap forage, cheap grain, cheap land and cheap water. We have all these requirements on the Famous Buttonwillow Ranch. Twenty-five miles west of Bakersfield. Ten years to pay. Interest 6%.
MILLER & LUX
215 West 6th St. MU. 7247.

VERY ATTRACTIVE country estate of seven acres on paved highway near Fallbrook with running stream and magnificent setting of large oaks and sycamore trees. Delightful modern six-room stucco house, garage and electric pumping plant. Four acres ideal for avocados and oranges. Price cut to $8500. Raymond Wayman & Son, owners, Fallbrook.

10 ACRES, Riverside county. Clear. Water stock, worth $7000; take $5000; $1500 cash, terms or trade for income property. Have some cash. Owner, 319 S. Walnut ave., Brea, Cal.

GOOD PROFITABLE groves, Building sites. Country estates. GORDON F. BLACKWOOD, Realtor. Office on Blackwood Ranch 2 miles southeast Glendora. On U.S. Highway 66. Member Pomona Valley Realty Board.

GENTLEMAN'S home, choice 40 acres, heart of Fresno. Fully improved. Fine for subdivision. Will sell whole or part. Call No. Hollywood 324 after 5 p.m. or write direct to John Baron, 3810 Butler ave., Fresno.

HINKLEY Valley, 27 acres, choice land, shallow water, electric pumping plant, near railroad, schools. Bargain price $1200, terms. Owner, Mr. Riley, 433 S. Flower st., L.A.

AVOCADO, CITRUS LAND, 45 acres near Vista, San Diego county. Red soil. Vista water. Will divide. E. V. Franke, 2890 W. 7th st. DU. 3700.

$2250—GOOD 20-acre ranch, house, barn, garage. Good well, fine family orchard. Near Madera. 1/2 cash. No trades. 403 BRADBURY BLDG.

COACHELLA raw land, $7.50 acre. 307 Grosse Bldg., 124 W. 6th st., L.A.

$350, FONTANA Acres, $50 cash. Best soil, water. L. Allison, Hotel Trinity.

70 ACRES, improved dairy, Chino, terms. Room 524, 117 W. 9th St.

Coachella

$9.50 PER ACRE
80 acres Coachella Valley near Indio. Must sell immediately. M. B. Gates, 613 1/2 Ocean Park Blvd., Ocean Park. Phone VA. 6181.

EASTERN & NORTHERN—
Property
For Exchange —63-A

MICHIGAN ranch and Florida property to trade for California. Owner, 121 S. Rosemead Blvd., Temple City, Calif.

DENVER farms and city, want local to $60,000. All CLEAR. Ontario, Canada, farm and first mortgage, want to $35,000. JE. 9210

DENVER residence property wanted. Have clear So. Calif. suburban. Address HH, box 293, Times Office.

CHICAGO, L.A. EXCHANGES
WARREN K. DOYLE
151 S. LA BREA. OR. 2654

EQUITY in duplex, Hartford, Conn., for L. A. 1642 West Blvd. OR. 9730.

AKRON, Ohio, for L.A. or vicinity. 301 S. Rodeo Dr., Beverly Hills.

Wanted —63-B

WANT acreage in or around Fresno. Improved or unimproved. Give full details in your letter. Address M, box 74, Times Office.

GOVERNMENT LANDS—
and Relinquishments —66

FARM and grazing land now open to filing, good soil, fees 50c-$1 acre. Locater, 1104 S. Union ave.

320-ACRE homestead location now open, suitable fruit, hay, poultry. $320 cash. 431 Southwest Bldg.

OIL PROPERTY—
Miscellaneous —67

640 ACRES west of Belridge Field, Kern county. Full oil rights. $25 per acre. 25% cash, balance ten equal annual payments, interest 6%.
MILLER & LUX
215 West 6th st. MUtual 7247.

FOR SALE—BARGAIN
10% overriding royalty in well now drilling deep sand. Venice field. Sure producing well or money returned. Well should be on production within 10 days. Jesse M. Nelson Co., Long Beach. Phones 432-32, or after 6 p.m. 318-302.

BROKERS and Lease Salesmen—Attention! New State oil lease, East Central New Mexico, between Cibola and Matador Wells; solid sections at attractive price. C. F. Wood (owner.) Box 100, Oakland, Calif.

LANDOWNER'S royalty, fractional interest 40 wells, Santa Fe Springs. Safe, steady, by individual. Minimum income past year $40 month. Price $1500. Address M, box 111, Times Office.

SENSATIONAL three-lot corner oil lease, Venice, south end. One year to drill. $500 for 1/2 interest. Call DENNISON, Alhambra 8887-W.

1% ROYALTY for sale in drilling well, heart of Venice, proven field. Should be completed in 2 weeks. A rare opportunity for $1050. CR. 3213.

OIL and water located with automatic photo magnetometer. Quantity and depth shown. H. S. Herrick, 344 1/2 Locust, Long Beach.

9-ACRE potential OIL LAND near Culver City. Ready for subdivision. Also 1 1/2 acres at Lomita. Owner, Sawyer, 145 N. Gates. CA. 7402.

HERMOSA BEACH oil lots, royalties and leases. Anne M. Madden, 425 Pier Ave. Phone 8061. Hermosa Beach, Calif.

WANTED, parties to join in interest oil, Kettleman Hills district. Two producing wells. Address J, box 409, Times Branch.

40-ACRE lease, Eddy county, New Mexico. QUICK SALE, $50. Address M, box 87, Times Office.

1%, SIGNAL Hill, only 300 ft. more to go to deep sand, surrounded by big producers. Sell cheap. 3861 W. 6th st.

5 ACRES oil land in Dominguez Field. Full rights. 1002 S. HILL ST.

SACRIFICE Venice landowners royalty. Well down 5500 ft. CR. 7449.

ORANGE, LEMON, WALNUT
Avocado Groves—Vineyards
For Sale —68

MUST SELL TO SETTLE ESTATE—
65-acre orange grove, corner of two major highways, 4 miles from San Bernardino, located in best orange district in Southern California. 7 1/2 acres of navels, 18 years old; 4 1/2 acres of Valencias, 12 years old; 10 acres Valencias, 4 years old; 43 acres Valencias, 3 years old; every tree selected stock and perfect; entire grove irrigated from own well, which delivers 75 inches of water constantly; complete equipment; up-to-date 7-room stucco home, 2-car garage. Substantial cash payment—accept clear income property as part. C. L. LANGLEY & CO., Owner, 160 Pier ave., Ocean Park, Calif.

FOUR SURE SHOTS
A beautiful boulevard corner, ideal for a combination home, market and service station and grove, all set to fine full bearing navels and Valencias. Abundance cheap water, well built up community. Where else in Southern California can you equal it? Crop light, otherwise could not be bought for $18,000. Special price for few days $13,000. Some terms. REEVES & MIDDLETON, 147 W. Holt, Pomona. Phone 1701.

AVOCADOS, PASSION FRUIT PRODUCE. Out of season produce, inter crops for monthly income; passion fruit for yearly income; avocados for an independent life income. 2 to 5 acres at the price of a town lot is all you need. Ride down to Vista with us, see what pioneers have accomplished, and decide for yourself. Call 319 Brockman Bldg. TR. 6326.

TEN-ACRE orange grove, clear, half navels, Valencias, in scenic Hemet Valley. Orchard well kept, fertilized, watered, good income, cash or L.A. business property. Address 923 S. Irolo st. Phone WA. 6337 between 6 and 8 p.m.

CHOICE orange, lemon, avocado grove Fallbrook Frostless District, 45 acres fullbearing. Beautiful home. Fine income. Sacrifice for cash at $900 acre. Must sell. Owner H. E. Nightingale, 239 W. FLORENCE.

40 ACRES navels and Valencias on Foothill Blvd. in excellent condition, modern equipment. Income $18,000 year. Must be sold to settle estate. See your broker or Mr. Cordner, 706 S. Detroit st. OR. 1261.

AVOCADO, ORANGE, PAPAYA, CHERIMOYA land, rich soil, surplus pressure water, wholesale price from owner to you. Terms. Drive 4 1/2 miles east of Orange to F. F. Mead, Box 315, R.D. 3, Orange.

TEN-acre highly improved orange grove, corner two boulevards, San Fernando. Bargain price. No trade. Appointment. J. A. Keeney, owner, Azusa, Cal.

For Exchange —68-A

Clear Orange Grove
100 acre clear grove $195,000. Want city same value. A. T. HOPMANN, realtor, 807 E. Broadway, Glendale. Douglas 6488.

ORANGE, LEMON, WALNUT
Avocado Groves—Vineyards

44 ACRES on Riverside ... 7 1/2 acres ... 4 acres asparagus ... land. Plenty of cheap water ... part trade L. A. ... 1515 W. Jefferson ...

Wanted

Wanted Orange Grove
In exchange for a ... apartment building in ... the Wilshire-Western district ... ject to one ...

WANT ALFALFA, ORANGE or WALNUT Ranch in exchange for new 4-story brick ... Wilshire district ... Submit only choice ... $77,000 equity ... JOSEPH R. SCHULTE ...

WANTED—Grove, ... B zone city. ...

ACREAGE, SUBURBAN
Unimproved

250 acres on major highway, Imperial Valley ... downtown San Diego ... oil well now drilling ... ly financed ... acre. A real buy ... G. Dilts, 1020 ... 7841, San Diego.

WANTED—
Real Estate
For Cash, Not Exchange

WILL pay cash for ... $5 to $10 per acre ... northern part ... please. Address ... Office.

CHEAP land in ... suitable for ... lots. Give district ... Address M, box ...

Sold for Cash—NO ...
MY OWN IMPROVED ... CALL IN ... 2034 W. WASHINGTON ...

Cash Paid for ...
Write only full details ... & Co., 1240 Pacific ...

QUICK CASH for ... See Albi ... CO., 100 SOUTH ...

ARE they foreclosing ... your equity ... Rose, 1833 So. La ...

HOMES with ... quickly by our ... H. O'Conner & ...

FROM owners ... ings. Cash. 421 S. ...

Miscellaneous

LET the International ... ation help you ... rent your real estate ... the U. S. or Canada ... Vermont or phone ...

WANTED clear ... Beach or L.A. ... room double ... first, 6% ...

HAVE cash buyer ... full description ... GRIFFIN, 715 N. ...

HAVE cash buyer ... on west side ... WENDELL ...

WANT foreclosed ... cash. Submit. ...

REAL ESTATE—
For Exchange
Miscellaneous —72

SACRIFICE
NORTHEAST CORNER 38TH AND MAIN STS. 80 FT. ON MAIN BY 140 FT. ON 38TH TO ALLEY. SEVEN FURNISHED RENTALS
Grossing $2650 Yearly
LOT ALONE SHOULD BE WORTH
$80,000
WITHIN TWO YEARS.
THERE IS A $12,500 STRAIGHT LOAN. THREE YEARS BEFORE MATURITY.
LOOK AT THE PLACE
ANY REASONABLE OFFER ACCEPTED
OWNER
MR. BALOS. OX. 1659.

TRADE IN YOUR STOCKS
Choice business corner Long Beach ... in thriving South Gate. Subject to 1 trust deed, $10,000. Must have equity of $10,000. Must have ... amount cash.
Ocean front lot Long Beach. Subject to trust deed. Value $10,000. ... cash and clear Los Angeles ... take stocks at what you paid ... Call Mr. Lyon. MI. 9311.

TOTAL PRICE $9975
New 10-room duplex, 3-car garage. Block from car line. No fare to L.A. Will consider some exchange.
DAVID HANEY, INC.
... Wilshire Blvd. OXford 1145.

REAL OPPORTUNITY
Illness compels owner to sacrifice new 4-story brick apartment, all ... income $22,000. Mortgage ... 7%, 10 years. Owner wants ... unimproved for his $90,000 ... & TATUM, 3691 Wilshire.

... clear 8 unit lot north of Wilshire west of Western, good location, for equity in fine new apartment house. Well located. Income ... Incumbrance $16,000. Will ... better than 20% on equity.

LA BONTE & RANSOM
GL. 2161. 136 N. Larchmont.

Brand New Bungalow
BEVERLY HILLS
Just completed, 7 rooms, 3 bedrooms, 2 baths.
CLEAR SMALL EXCHANGE
Courtesy to brokers.
... Le Doux Rd. Owner. OL. 4612

DUPLEX FOR EXCHANGE
Located at 5216 W. 4th st. ... just completed, colored ... kitchens and baths, unit heat, ... income $175 per month. 1 ... $10,000, straight, 3 years. Submit clear only. Owner on premises. ... TU 4289.

Want Orange Grove
Choice business corner, West Hollywood, $160,000. 1st mortgage $60,000, 7%, leased. Good income. Wonderful future. Want grove, Whittier or Orange county preferred. WY. ... Evenings, HO. 8943.

"Harbolt the Trader"
Don't Lose Your Foreclosures. ... corner store building. All ... Subject to first mortgage. Trade for ranch or vacant land.

HARRY GROSSMAN
... Bldg. TUcker 2471.

WE EXCHANGE
... owner's listings of large business apartments, hotel and country ...

W. M. GARLAND & CO.
W. M. Garland Bldg., Spring at 9th.

$5500 EQUITY
... $5500 equity in 5-room house ... duplex on corner lot, 50x134, ... modern, near 48th and Western, ... foreclosure now. We want acreage. Trade for clear. TW. 6334

[illegible]

WANT 4 FLAT

WANT HOME

[illegible]

WEST HOLLYWOOD

[illegible]

... CHANGES, MU. 2522

[illegible]

ORANGE, LEMON, WAL... Avocado Groves—Vineyards

For Exchange

SACRIFICE

$2650 Yearly

Wanted

Wanted Orange Grove

AT THE PLACE

REASONABLE

ACCEPTED

OWNER

ACREAGE, SUBDIVI...

WANTED— Real Estate, For Cash, Not Classified

PRICE $9975

HANEY, INC.

OPPORTUNITY

Sold for Cash—NO TRA...

Cash Paid for Barga...

LA BONTE & RANSOM

New Bungalow BEVERLY HILLS

Orange Grove

"Trader"

GROSSMAN

EXCHANGE

GARLAND & CO.

Want Home, Close In

EQUITY

LA BONTE & RANSOM

WANT 4 FLAT

WANT HOME

REAL ESTATE— For Exchange

WEST HOLLYWOOD

B. W. CROWE

REAL ESTATE— For Exchange

Miscellaneous —72

WANT L. A. INCOME PROPERTY and will assume first mortgage in exchange for 200 acres on highway near Fresno, clear $60,000.00

30 building lots, on State Highway at SUNNYVALE. Some are business and some choice residential lots. Excellent opportunity for builder; between San Francisco and San Jose. Clear. $55,000.00. R. J. DEMPSEY. 1103 Pershing Sq. Bldg.

UNDIVIDED ½ interest in the south half of lot 24, tract 7868, together with 6.50 of 1-6 landowner's oil rights in adjoining lot. Sunshine Acres, Santa Fe Springs. Clear of incumbrance. Recently sold for $5000. Excellent oil prospects, near drilling well, will exchange for auto, diamonds, lots, house equity or what have you! Have other properties to match larger deal. DICKINSON & GILLESPIE, 130 S. Western. Call Elliott Gillespie, FI. 3165.

LIFE INCOME in exchange for lot or bungalow. Inspect my beautiful 4-family flat, ALL LEASED, full rentals guaranteed for a year. Five rooms each unit, separate entrances, electric refrigeration, 4 garages, schools, 7c car, very fine district with highest-class restrictions. 4322 CRENSHAW BLVD. Vermont 1176.

REALTORS ATTENTION
Have 80 acres of vineyard, mostly Emperor grapes, 5 acres olives. Packing house on Southern Pacific Railroad, located in prosperous community on paved highway. Will trade for Southern California apartment building. Address P. O. box 36, Strathmore, Calif.

DON'TS!
Don't see a lawyer if you're sick. Don't see a doctor if in trouble. Don't waste your time if you want to trade, but SEE US at once. PHILLIPS & REAM 600 So. Western ave. WA. 1171.

TRADE ME YOUR "White Elephant" (Maybe I can use it.) I have good close-in home lots at bargain prices of $900 to $2500 (20% paid for.) My equities run from $180 to $500 per lot. S. E. McCalla, Box 120, Eagle Rock Station, L. A.

WANT CLEAR B OR C ZONE LOT For $15,000 equity in business building. One loan $7500. Woodard. 5710 S. Vermont. TW. 2767.

DEAL with owner. I have business corner, must sacrifice. Will take best cash offer or good clear trade. 1020 W. 7TH ST. VA. 5141.

$17,000 EQUITY in 14-room duplex, Beverly-La Brea, to exchange for clear property in Pasadena, Glendale or vicinity. WH. 7208.

NEAR VERMONT AND 71ST ST. Double house, 6 rooms each side, $11,000. Mortgage $4000. Address MK, box 475, Times Branch.

HAVE 5-acre turkey and chicken ranch, well improved; want income. Address M. box 59, Times Office.

1280 ACRES, close in, subject $7500. Apartments, flats, etc., assume. Address J. box 472, Times Branch.

320 ACRES, clear, improved, Colorado. Take Southern Calif. Assume. 1049 N. Euclid, Ontario.

HOLLYWOOD INCOME, $30,000. MORTGAGE $12,000. ESTATE MUST BE DIVIDED. GL. 1810.

SEL or trade ocean front lot for highway property. Owner, P.O. box 234, W. L. A.

TRUST DEED AND CASH For duplex lot, Wilshire-La Brea district. 461 N. Western. HE. 8207.

WANT ocean front home for 3 stores and apartments. Room 1117, 416 W. 8th st. VA. 5518.

4-family flat, 20 rooms, Wilshire, new. $9000 1st loan, 7%; will take vacant or residence. Mr. Duff, OX. 7161.

WANTED, Iowa farm or Calif. for Orlando, Fla., good home and vacant; clear. Meyer or Thomas, WY. 9001.

A steal on Washington near Rimpau. Ripe for building, 50x140. Terms. Exchange, $15,000. Owner, WY. 2204.

WANT Beverly Hills home. Have A-1 Hermosa Beach property near Pier. Owners only. DU. 4608.

TWO houses, newly decorated, clear, $6500, for West Side or Long Beach. Monterey Park, Alhambra 3613-R.

CHICKEN RANCH, clear, $3000, for small home. Box 263, NORCO, CAL.

3 BUNGALOWS and 2 doubles for acreage close in. LA. 0946.

Houses —72-A

ATTRACTIVE new 7-room Spanish stucco in beautiful Chevy Chase Estates, $10,750; large lot. AL. 5474.

$1500 EQUITY 7-room Spanish stucco, price $12,500, 434 N. Kilkea Dr., for clear Lot. Owner, OX. 0647.

2816 9th Ave. 8 rooms, $11,500, for West smaller or clear lot. EM. 1798.

GIVE cash and clear house or lot for 1, 2 houses, $3500, $5000. AT. 7167.

Lots —72-B

CLEAR LA BREA LOT
Want small home. Will assume. Principals only. Field, WH. 2203.

CLEAR BUSINESS LOT—$40,000 On Vermont Ave. Want improved business. Will assume. DU. 2310.

CLEAR lot, 50x130, close in, near Belmont High School. Submit, with one mortgage. Kilpatrick, OR. 6806.

Business Property —72-C

WANTED, improved business property for clear lots and cash. Will assume reasonable amount. 8003 MELROSE AVE. WH. 5812.

Income Property —72-D

FOR EXCHANGE
Double Bungalow $9750
Will exchange lovely double bungalow, close to stores, school and transportation. Priced right at $9750, income $90 per month. One incumbrance, $4000, at 7%. Owner will accept clear lot to $5000 as part payment. See my exclusive agent, Fred W. Klein, with Robert A. Klein & Co., Ltd., 6601 Wilshire Blvd. ORegon 1261. Open all day Sunday.

APARTMENT HOUSE
Property clear and beautifully furnished. Income $11,000. Submit good clear or equity. $12,000 to $20,000. Will take mortgage back for balance. A fine property at a bargain price. MR. BERKLEY TR. 9424.

Don't Lose Your Equity
Save foreclosure. We have cash and clear property to trade for your equity. Principals only. Mr. Field. WOOD-BRUNNER-FIELD, INC. 1015 SO. LA BREA. OR. 1291.

DUPLEX L. A. HIGH District $17,500. Clear. Take encumbered home or vacant and carry liberal financing on Duplex. Mr. Bermant, GL. 2186.

VALENCIA grove, Orange county for residence and some cash. H. P. Allen, postoffice box 213, North Hollywood.

LARGE Wilshire apartment, net income about $20,000. Price $275,000. Want good city and mortgage back. Will assume. HO. 3255.

$25,000 EQUITY in Hollywoodland home to exchange for apartment. WILL ASSUME BIG. WY. 7504.

12-ROOM duplex, Wilshire district, $16,000, mortgage $9000, 7%. Want house or lot. OR. 7805.

DE LUXE BEVERLY HILLS 8 apartment building. Want clear home or lot. Mrs. Davis, WH. 5111, CR. 6775.

WILL TRADE EXCELLENT INCOME, SUBJECT to one loan. OX. 9774.

DUPLEX, new. Mortgage $6750. Income $130. Want lot OX 1093.

CLEAR property for your equity. Write ROME, 1035 So. La Brea.

HANCOCK PARK duplex for Westwood residential to $16,000. WH.1319

TO LOAN— Money

Real Estate Improvements —75

HOMES REFINANCED
STRAIGHT OR AMORTIZED
Telephone us and our representative will call at your home same day. UNITED STATES FINANCE CO. 458 S. Spring, Room 608. TU. 6378.

$150 TO $600
Realty loans for refinancing, taxes or other purposes. Property need not be clear. Universal Finance Corp., 605 Foreman Bldg. 7th & Hill

Monthly Payment Loans
CONSTRUCTION AND REFINANCE PROFIT-SHARING LOAN PLAN PACIFIC COAST BLDG.-LOAN ASSN. 621 S. Hope St. TRinity 8366.

$47,500 WILL DIVIDE
Vacant, 6% and small 2nd trust deed Wilshire, Hollywood, Beverly Hills. PECK, OX. 2902.

6%—CONSTRUCTION LOANS—7%
Our own funds. West L. A. property only. 3 years straight. Quick service. 540 Roosevelt Bldg. TU. 4289 COLUMBIA SECURITIES CORP.

SEE us before Building or Refinancing your home. New loan available now.
Syndicate Mortgage Co.
404 Associated Realty Bldg. VA.2384.

I WANT to loan $2000 to $2500 of my own private money on improved property in Los Angeles. Gifford, 5464 5th Ave. VErmont 8362

MORTGAGE LOANS
G. C. DENNIS COMPANY. TU. 5178 1127 Van Nuys Bldg. VA. 0407.

ANXIOUS TO PLACE $100,000 at 6% and 7% on Beverly Hills and Hancock Park residences WA 6291 and WH. 1383.

7%—NO COMMISSION
SMITH & SON'S, INC. TR. 1436 1022 Security Title Insurance Bldg.

PASADENA BOND AND MORTGAGE CO offers 6% and 7% money for refinancing or construction. Phone Terrace 8141 or Los Angeles EL.3651

6% monthly payment loans on homes NO BONUS NO COMMISSION O. D. ROBERTSON & COMPANY Wilshire and Robertson Blvd.CR.4111

7% LOANS 5 OR 10 YEARS. No bonus or commission charged E. L. McCORMACK & CO. VA. 5209. 1121 Van Nuys Building.

7% PRIVATE money. West and Southwest. MR. ROSE, 1146 W. Santa Barbara ave. UN. 3683.

TO LOAN— Money

Real Estate Improvements —75

6%—6½%—7%
Straight Loans.
3-Year
Building Loans
OR ON
Completed Property
10-Year
Installment Loans
(With 3 years straight.)
PROMPT SERVICE
APPLY DIRECT
RESOURCES $10,000,000
PACIFIC MORTGAGE GUARANTY COMPANY
704 South Spring
TRinity 9385
(Station 3.)

6%
10-Year 1st Mortgage LOANS
ON IMPROVED RESIDENTIAL AND BUSINESS PROPERTY IN LOS ANGELES AND VICINITY
5½%
FOR CONSERVATIVE LOANS ON CENTRAL BUSINESS PROPERTY.
WINTER INVESTMENT COMPANY
11TH FLOOR, I. N. VAN NUYS BLDG. TRinity 3071.
CORRESPONDENT NEW YORK LIFE INSURANCE CO.

6% AND 7%
Real Estate Loans
3 TO 5 YEARS
Straight or amortized to suit the borrower's needs. No charge for preliminary appraisal.
LOS ANGELES' OLDEST MORTGAGE HOUSE
ESTABLISHED 1900
THE John M. C. Marble Company
609 SOUTH GRAND TR. 3776.

5¼%—MONEY—6%
LIFE INSURANCE FUNDS
Liberal Prepayment Privileges.
A loan under $50,000 may be paid at any interest date without bonus.
Monthly Payment Plan
The ideal loan for the home owner is our monthly pay loan. Remember, you pay only 6% on the balance each month, adjusted every month. No jokers in this loan. Phone for a free inspection of your property.
THOMAS MORTGAGE CO.
TR. 3946 810 S. Spring st., top floor
Financial Correspondent Prudential Insurance Company.

GET A BANK LOAN
NO COMMISSION
We have funds available for building or refinancing loans in any amount on good properties.
Apply at any one of our Fifty-six Offices.
CALIFORNIA BANK Mortgage Loan Dept.
629 South Spring. Los Angeles.

QUICK ACTION
6 AND 7% LOANS
STRAIGHT OR PAYMENT PLAN RESIDENCE, BUSINESS AND VACANT PROPERTY Also 2nd Loans.
Campbell Mortgage Co.
723 Title Insurance Bldg. 433 South Spring. TRinity 9933.

5½ & 6%
Business and residential. Los Angeles and vicinity.
Loans placed with PENN MUTUAL LIFE INSURANCE CO.
HAVELOCK C. BOYLE
215 W. 6th St. FAber 0778.

IMMEDIATE FUNDS
FOR WELL LOCATED LOS ANGELES PROPERTIES
Prefer applications over $5000. Good trust deeds purchased. Principals only.
First National Bancorporation, Ltd 720 BOARD OF TRADE BLDG PHONE VA. 5161.

CONSTRUCTION LOANS
7%—OUR OWN FUNDS—8%
We investigate at once without binding you and if security is satisfactory close loan in 24 hours. Courteous attention to applicants. Our paid up capital and surplus $1,800,000.
AMERICAN MORTGAGE CO. Frank N. Fish, President. SIXTH AND GRAND. MI. 6871.

BEFORE
Borrowing money to build a home or to pay off your present mortgage INVESTIGATE the Insurance Plan Loan which costs
LESS THAN 7%
531 WEST SIXTH STREET Los Angeles. FAber 2331.

FOR SALE •
First Mortgages
On Hollywood Homes Interest 7% Quarterly
Toberman & Company
6763 Hollywood Blvd. HE. 4141.

6% LOANS 7%
For Wilshire district, Hollywood and Beverly Hills. We loan up to 60%, our appraisal, on improved. No charge unless loan is made.
CLINCH & THURTLE
444 S. Western ave. DRexel 2368.

LARGE RESIDENCE LOANS
UP TO $25,000—6%
Also other classes improved property.
Guardian Mortgage Corp.
858 ROOSEVELT BLDG. TR. 7447.

QUICK SERVICE
$2000 TO $150,000
HOMES, INCOME OR BUILDING 6% AND 7%
KELLS & GRANT
Wilshire at Western. DU. 3000.

BUILDING LOANS
RALPH G. WOLFF CO.
ROOSEVELT BUILDING. TR. 8816 Park free in building garage.

6% AND 7% REAL ESTATE LOANS $2000 AND UP
Robert E. Brown Company
659 S. La Brea. OR. 9019.

7%—NO COMMISSION
APPRAISAL OR ESCROW FEE LEONARD G. HUSAR CO. LTD 736 NO. LA BREA. WY. 2126

SHORT AND LONG TIME LOANS AT 6% for building and refinancing. Conferences invited. MORTGAGE GUARANTEE CO. 626 S. SPRING ST.

QUICK ACTION PRIVATE MONEY
WM. McBURNEY, JR.
516 Pershing Square Bldg. VA.2001.

7%—NO COMMISSION
WOOD-BRUNNER-FIELD, INC. 1015 S. La Brea. OR. 1291.

$2500 TO $25,000 to loan, city or country. Seeley, with Ralph P. Maskey, 921 Bank of Italy Bldg. FAber 0797.

PLENTY of money to loan on vacant or city improved. R. W. KINSEY, 810 S. Spring. VAndike 0463

I will loan $1000 to $10,000. 7%. Home, vacant, income, business property. Private money. HE. 2420.

IF your loan is a good one I will make it at 6 or 7%. Prefer homes. 628 BANK ITALY BLDG. TU.8038.

PRIVATE MONEY, 7%. INSPECT same day. VE 8755. Night, RE. 3479.

VACANT RESIDENCE LOANS Beverly Hills. Oswald. OX. 4315.

TO LOAN— Money

Real Estate Improvements —75

LOWEST RATE LOANS FOR BUILDING AND REFINANCING
We make 5½, 6 and 7% loans to responsible owners of homes and income properties. 3 to 5 years straight or monthly installment loans. Residences to $35,000. Come to this conveniently located ground floor office for economical service. We have unlimited private and trust funds to place with a very small service charge to our clients.
C. W. Patterson Co., Ltd.
558 S. Western at Sixth. DR. 1115.

BROKERS
Bring us your Real Estate Loans. We make appraisals WITHOUT DELAY
6% 6½% 7%
Beverly Hills Securities Corp. 444 No. Beverly Dr. OX. 7093.

PLENTY OF MONEY TO LOAN
Have considerable funds coming in this month. Loans $15,000 to $75,000 considered first. Wilshire Boulevard, particularly desired. Vacant or improved, Hollywood, Westwood Hills, Beverly Hills or Wilshire. Might consider loan up to $250,000 or unusual apartment loans. Low interest if security satisfactory. Phone Del Ellis personally, HO. 7901.

5½, 6 & 7% Loans
Money for refinancing or construction on residences, income and business. West side locations. No appraisal charges. Answer in 24 hours.
FISCHER MORTGAGE COMPANY 215 W. Sixth st. TUcker 6939.

5½% TO 6½%
RESIDENTIAL AND BUSINESS on mortgage form.
DAVIS MORTGAGE CO.
AGENTS MORTGAGE BOND CO. N.Y. VAndike 9440. 1016 Story Bldg.

LOANS
First and Seconds. Low interest rates.
SUGARMAN INVESTMENT CO. 608 Pershing Square Bldg. FAber 3434.

$50,000 TO loan on business property or will divide to smaller amount. Old Colony Mortgage Corp., 404 Beverly Dr. OX. 1091.

BUILDING and refinance loans at current rates. No amortization. ASSOCIATED MORTGAGE CO. 504 Bank of Italy Bldg. TR. 0564.

6% A. R. Blackstone 8%
7% OX. 3804. 12%

6%, 6½% AND 7% LOAN APPLICATIONS WANTED Pacific-Western Inv. Co. GR. 2148.

WILL loan $1000 to $2000 at 8% on vacant lots in Hollywood, Beverly Hills or Westwood. Phone OX. 6131.

PRIVATE funds at 7%. Bungalows preferred, Northwest. Also handle extremely conservative 2nds. HE. 3583.

VACANT LOANS 8%
Murdock, Beverly Hills. OX. 1817.

BUILDING money, $2500 to $10,000. Residence or improved, current rates Evarts, 604 Van Nuys Bldg. VA.9259

WHY not pay off your 8% and 8.4 loans, borrow at 6 and 7%? Our building loans are cheaper. AX.2081.

$20,000 FOR VACANT
Will divide. Mr. King, OX. 4415.

Private money 6 and 7%, city, country and building loan. Lockhart & Son, 435 H.W. Hellman Bldg. VA.6818

3-YEAR loans, improved or for building. FARNSWORTH BROS. 1017 Van Nuys Bldg. TUcker 1209.

$100—$200—$300—$1000 — LOANS Vacant or improved. 48-hour service. 90 days to 3 years. 345 S. Hill St.

7% AND 8% straight and amortizing loans, courtesy to brokers, 20-21 Spring Arcade Bldg. VA. 6555.

7% PRIVATE money to loan in sums of $2000 to $50,000. Call Room 311, Clem Wilson Bldg, 5225 Wilshire Blvd.

$4500, 8%, PRIVATE MONEY. CONSIDER VACANT. EX. 7559.

$500,000, ANY amount, 6-7, refinancing, construction. Must be good. No brokers. Fred T. Rimpau, WH. 4616.

VACANT money ready. $10,000, 7%, improved. Also buy trust deed. EX 9371.

LOT pay-offs, 1st and 2nd construction loans, Zeisler Inv. Corp., Ltd., 448 S. HILL. TU. 1930.

6% TO 7%, city, ranch. S. R. Earnest & Co., 319 Detwiler Bldg. Hugh K. Walker, Jr., S. R. Earnest, TR. 9075.

$3500 TO $4000, also $2500, private money, northwest. 8% and 2%. Stores, TR. 7347. Evenings EM. 3682.

PRIVATE MONEY, ANY AMOUNT. 1034 CENTRAL BLDG. VA. 3682.

WILL loan from $500 up on vacant lots. 1035 S. LA BREA.

6%—HOME LOANS—7% Call us. No obligations. DR. 8499.

$5000—WILL CONSIDER GOOD 2NDS. 12%. EX. 7559.

WILL loan $1000 to $5000, money ready. Phone GRanite 4355.

7% PRIVATE 7% QUICK action. VE. 5843. Evenings, UN 4488.

I WILL buy a 1st contract or trust deed or a good 2nd. CR. 6175.

7.8%, LIBERAL loans. Only 1% fee. 901 ATLANTIC BLVD., ROOM 209.

2ND LOANS FOR CONSTRUCTION Our own funds. TRinity 5586.

PRIVATE money, 7%, on city improved, 1st mortgages. EX. 6253.

Loans on Salaries —75½

$200 TO $2000
Will loan on easy repayment plan to people of character. 706 S. Detroit at Wilshire. Mr. Cordner, OR. 1261.

LOANS of $10 to $50 secured for salaried people. Confidential. 715 Story Bldg., 610 South Broadway.

Loans on Furniture —75-A

MONEY SAME DAY
LOWEST RATES. CONFIDENTIAL WILL CALL AT YOUR RESIDENCE 105 W. 6th, Room 205. TU. 5159.

DODGE FINANCE CO., BROKERS. MONEY AT ONCE. CONFIDENTIAL NO ENDORSERS. CALL HO. 7916.

OTT FINANCE— 12 months to pay. Quick service 1529 N. VINE ST. GL. 1197.

Diamonds, Jewelry —75-B

10 MILLION
DOLLARS TO LOAN
Diamonds and Jewelry
Lowest rate of interest. No loan too small. No loan too large. Pledges held 13 months. Private loan booths.
PROVIDENT Loan Association 846 S. BROADWAY NEW ORPHEUM BLDG. ENTIRE 3RD FLOOR.

FOR 60 YEARS
A Financial Institution FOR DIAMONDS & JEWELRY LOANS
SPECIAL LADIES' DEPARTMENT
A. B. Cohn & Bro.
305 Warner's Downtown Theater Bldg., 7th & Hill

LIBERAL LOANS DIAMONDS, JEWELRY
13 Months to Repay
LOWEST RATES. LADIES' DEPT.
Anchor Loan Co., Ltd.
OUR REFERENCES ANY BANK Member L. A. Chamber of Commerce 218 CHAPMAN BLDG., 2ND FLOOR 756 S. BROADWAY, CORNER 8TH.

DIAMONDS, JEWELRY and other personal property. Courteous, private, confidential. References, leading banks and jewelers. Lowest rates. Established 1903. LADIES' DEPT. MARKWELL & CO. 707 SO. HILL SUITE 505 TUcker 9291.

Automobile Loans —75-C

CUT RATE AUTO LOANS
Cheapest in the West
WE WILL BEAT ANY DEAL THAT YOU CAN GET IN LOS ANGELES. COME TO US LAST.
ALSO FURNITURE AND TRUCKS
DALTON'S OFFICES
9TH & FIGUEROA, LOS ANGELES MU. 6698
542 S. FIGUEROA, LOS ANGELES MU. 6698
1511 N. VINE ST., HOLLYWOOD GRanite 0104
194 W. COLORADO ST., PASADENA TERRACE 4074
1000 BROADWAY, SAN DIEGO MAIN 7236
8TH & AMERICAN, LONG BEACH 666-428

A-U-T-O L-O-A-N-S Phone for Loan Values. WE. 5031. W. H. COOK, 1834 So. Figueroa.

TO LOAN— Money

Automobile Loans —75-C

LOW RATE AUTO LOANS
FREE TURKEY
With Every Auto Loan
ORDER GOOD UNTIL XMAS
REFINANCING CONFIDENTIALLY COURTEOUS
Kelley Kar Co.
DRIVE IN FREE PARKING
Seven Offices
LOS ANGELES MAIN OFFICE 1225 S. Figueroa St. WEstmore 3016.
HOLLYWOOD BRANCH 1348 N. Vine St. HEmpstead 1300
GLENDALE BRANCH 302 S. BRAND BLVD. Douglas 4178 NOrmandie 7107
LONG BEACH BRANCH COR. AMERICAN-ANAHEIM Phone Long Beach 66497
SAN DIEGO BRANCH CORNER 4TH AND B STREETS
SAN FRANCISCO BRANCH 923 VAN NESS AVE.
OAKLAND BRANCH COR. WEBSTER and 23RD STS.

AUTO LOANS AT LOWEST RATES DONALDSON
200 West Pico St., corner Hill St.

MONEY WANTED— Real Estate, Collaterals —76

$10,000 1st T.D. on 4 stores, 1025 to 1027 S. Fairfax.
$6000 on store at 1039 S. Fairfax.
$11,500 2nd, 20% discount. Pays $500 plus interest monthly. On 524 Arden Drive, Beverly Hills. 1st is $20,000 bank loan.
$2150 2nd, 20% on 2109 Venice Blvd., back of mortgage guarantee $6500 1st loan.
$13,000 2nd on 510 Alta Drive, Beverly Hills, signed by Harry Langdon, 20% discount. Pays $325 per month plus interest, with payments paying off the whole loan by January, 1932.
$5500 2nd, 15% discount, on 608 Sierra Drive, Beverly Hills, paying off monthly by June, 1932.
$3500 1st wanted on 250 Market street, Venice, 3 lots and 5-room house.
$10,000 1st wanted on southwest corner Roxbury and Sunset. OWNER, OX. 7084.

GILT-EDGED LOANS
$6750 on 10-room new stucco duplex, 200 feet north Wilshire Blvd. in Santa Monica. Fully occupied. Value $14,000. 8% and 2% bonus.
$10,000 on corner 1 block from Wilshire and Figueroa. In escrow at $38,000. 8% and 2% bonus.
Have other good firsts and a few 12% seconds, also $35,000 to loan on business improved. Call Mr. Lyon.
Harold G. Ferguson Corp.
756 S. Spring St. MI. 9311

WANTED to borrow, $5000 to $10,000 on any or all the following security: 40 acres, full bearing pear trees, 312 acres, improved farm land, good buildings, abundant water, property entirely clear. Deal direct with owner. No bonuses given. Also $10,000 first mortgage on fine Hollywood residence. Will discount. Write offer to W. H. Jennings, 10318 Ashton ave., L. A.

Reliable Business Man
WANTS $10,000
Can Use Units of $250
WILL PAY INTEREST OF 12% AND ALLOW 12% DISCOUNT PAYABLE IN ADVANCE. GIVE AS SECURITY MY BANK NOTE. 3 TO 5 P.M. MR. PATE, LA. 0433.

Wanted Private Funds
To refinance conservative mortgage company loans. 7% or 8% interest. Best selection in town.
MELINE BOND & MORTGAGE CO. 706 S. Hill St. TRinity 6451.

AN old established company in business for 17 years can secure a number of profitable contracts. Need $20,000 additional to finance. Investment fully secured and subject to closest investigation. Address M, box 269, Times Office.

WANT $25,000
Secured by 8% 3-year trust deed on 10 acres Beverly Hills vacant residential worth $150,000. Will pay good bonus. E. B. Hays, OXford 6178

$4000—120', Firestone Boulevard, between Long Beach Boulevard and Firestone plant. Will pay 8% and good bonus. Property value $15,000. Call MR. LYON. MI. 9311.

$5000 loan; good walnut grove inside Pomona city limits. Additional security; another $5000 mortgage, amortizing $100 month. DR. 8272.

$35,000 wanted on first mortgage. Bank loan at present $20,000. 650 ft. on Whittier Boulevard, 350 ft. on First st., Montebello. $30,000 house on property. Call Mr. Clark, TU. 9591.

$3750 wanted from private party. Security new 7-room stucco double garage, lot 40x130. No bonds. Will pay 8% interest. A-1 moral. Gifford, 5464 5th Ave. VErmont 8362

$3600, 8%, 3 years, first trust deed. New 6-room stucco bungalow, double garage, corner lot 50x100 in Westwood near Pico. No bonds. Gifford, 5464 5th Ave. VErmont 8362

$4000 to finance light manufacturing business. Staple items, established market. Also fast selling Xmas novelty. Must have immediate action. Address FF, box 546, Times Branch.

WANTED—$3000 on trust deed, no brokers, will pay 8% interest monthly. 6-room bungalow, property. 414 W. 37th St. Phone RI. 3978.

WANT $8000 on my Altadena home, 4 bedrooms, 2 baths, steam heat, Frigidaire, lot 150x215, value $30,000. Private loan preferred. OX. 7161.

$3000 3 YEARS 8% 5-room residence on Wellington Road near West Adams. Value $6000 MURDOCK, OX. 1817.

$14,500 at 8%. Will pay bonus. New 6-family apartment building in Hollywood. EM. 1463 days, and RO. 4987 evenings and Sunday.

WANTED—From private party $3750, 8%, and liberal bonus on Westwood Hills home, just south of Santa Monica. OWNER, OX. 1361.

WANTED: $5000 to be secured by first trust deed at 8% on clear vacant business corner. Valued at $25,000. Address J. box 508, Times Branch.

$5000 ON 1st mortgage, 8%, 1 year, $500 bonus, value $13,500. No agents. Riggs, MU. 0883, 1076 W. 6th.

$2500, 8%, 3 years, pay bonus on 6-room home, near 54th st. Private party. 7617 S. Western. TH. 3685.

$3750 1ST, 2% bonus, on 6-room stucco, Westwood, value $9000. OR. 7100.

WANTED—$13,000 first mortgage, will pay 8% and 3% bonus. Monthly payable. 100% rented. AN. 8244.

$5000 WANTED by firm on $30,000 of real assets, attractive bonus; room 610, 406 S. Main. GL. 8950.

WANT $7000 first trust deed on business property worth $17,500, will pay 7% and 5%. AX. 5520.

WANTED—$6500 on 20 acres highly improved and large modern home. SEELEY, FAber 0797.

WANTED $15,000, 7%, private party, on brick store building. Leased $4500 year. Owner, 3505 Sunset. OL. 6715.

$5000 1ST trust deed, 2% bonus, on 7-room home. N. Kingsley Dr. OR. 7100.

WANT $6500 1st mortgage on corner 75x140, with 6-room stucco home. Owner, MU. 8062, before 2.

$650, 60 days, 7% personal note. Bank reference. Will discount $50 for quick action. MU. 5934.

$6000, ALSO $7000. Nice properties on 60-ft. lots. Will guarantee. Hollywood Way. Bennett, TR. 8047.

$8000, 7%, 1st trust deed on owner's 9-room, 2-story home, Beverly Hills. Value $20,000. AX. 1960.

NEED $25,000, 1 year, 10% interest, secured by 1st mortgage and marine insurance. Private loan. HO. 4281.

$18,000 STRAIGHT on business building, East 7th. Lot 80x150. Sim Freund Co., 485 I. W. Hellman Bldg.

$6000, 7%, new improved business property. Value $14,000. HE. 3585.

MONEY wanted, $11,500 at 7%. Wilton Pl. flat worth $25,000. DU. 8727.

WANT $5000, 7%, Vendome bungalow near Beverly, worth $10,000. DU.8727

$4000—8%, 1st trust deed, 1% bonus. Well secured. TH. 7006.

$1000, 10%, 2 stores, 6-room, Broadway frontage. PL. 5549.

WANT loan, $6500, business building. Phone TW 2767. Nights VE. 4264.

$4000, 8%, 5-room stucco, corner lot, 50x135. Beverly Hills. EX. 7559.

WANT $3500 1ST, 8%, and pay bonus. For construction. TH. 7491.

WANT $2500 NEW HOME. 1436 W. 88TH ST. TH. 7036.

$7000 AND $4000 first mortgage, private homes, 7%, no bonus. OX. 4861

WANT $2500, 1st, 8%, value $7000, business. No brokers. EX. 1149.

$2500 WANTED at 7%, gilt edge, 6-room bungalow. 532 W. 79th TH.7778

$2000 1ST trust deed, 8% interest, excellent security. TH. 3379.

MORTGAGES, TRUST DEEDS Stocks, Bonds, Etc. —77

50% DISCOUNT
A-1 seasoned trust deeds amounts $1300 to $1900. They pay 8%. They are all paid on for over 12 months. Secured by owners' modern home. See me at once. 1757 W. Florence. TWinoaks 9126.

$2650 For $1575 Cash
Will take $1575 cash for $2650 8% trust deed, owner's 7-room, 3-bedroom, 2-bath home. A-1 location, west of Western. 7140 So. Western ave. TW. 9128.

SECOND LIENS
Ready cash and No Brokerage on Trust Deeds
CALIFORNIA RESERVE CO. "The Trust Deed Clearing House" 408 S. Spring St. Phone FA. 2101

$1875 For $1000 Cash
Trust Deed unpaid balance $1875. Sell for $1000 cash, security 12 rooms, 4 bedrooms, double garage, corner lot, paved street, good security. 1757 W. Florence. TW. 9127.

Trust Deed Guaranteed
$1309 cash buys my $1745, 8% trust deed, secured by owner's 6-room house, 50 ft. lot, paved street. Bonds paid. A-1 moral risk. 7140 So. Western Ave. TWinoaks 9126.

$540 DISCOUNT $540
$1800, 8% trust deed for $1260. Pays $40 per month. Private party needs cash now. See this for real buy. Call at 7617 S. Western. TH.3685.

WILL exchange two-thirds stock in largest motor transportation company in U. S. Pays dividends regularly. For good 1st mortgage or 1st trust deed in L. A. city proper. Address J. box 424, Times Branch.

TRUST deed, $1750. Pays $30 month. Sell for $1150 cash. Secured by 7 rooms, 3 bedrooms, 2 baths. Corner lot 50x135. Double garage, occupied by owner. Assessments and taxes paid. 7140 S. Western ave. TW.9127.

$2700 TRUST deed, 8%, due in 4 months, behind Security Bank loan of $18,000. Business property. Will discount $150. Owner. Address J. box 535, Times Branch.

STREET ASSESSMENT bonds; if you cannot collect on your coupons I will buy for cash. Address J. box 536, Times Branch.

WANTED
First and second lien trust deeds. Westwood Mortgage & Investment Company, 417 S. Hill st. MU. 4221.

$12,500 FIRST mortgage on 3-story business block. Positively forced to sell. Will give big discount for quick action. TR. 2833.

TRUST DEEDS FOR SALE
LA BONTE & RANSOM
132 N. LARCHMONT. GL. 2161.

WANTED 1ST AND 2ND MORTGAGES. PRIVATE PARTY. NO BROKERS. QUICK ACTION. ADDRESS M. BOX 298, TIMES OFFICE.

25% DISCOUNT
$975 trust deed, West Adams district near HAUSER. LA. 3774.

$1000 2ND trust deed for sale, 25% discount. Pays out in 1 year at $333 each 4 months. No brokers. Address J. box 521, TIMES BRANCH.

2ND trust deed. Balance $4400. Due May, 1931. Need money at once; will discount 35%. Owner, WH. 4800

FOR sale. At very attractive price. Stock in L.A. downtown Bank. Address FF, box 599, Times Branch.

WE buy Mortgages and Trust Deeds with our own money. 401 BROADWAY. ARCADE BUILDING.

$3713 TRUST deed for $2825. Pays $60 month, 8%, new close-in income property. A-1 security. TH. 3379.

$1100 2ND trust deed, 1st $3000 mortgage guaranteed; on home worth $7000. Extra good. Phone DR. 4324.

WILL buy $1000 or $1500 2nd trust deed. Call WOLFE, MO. 17658.

WANTED, small trust deeds, own funds. Quick action. VE. 7281.

$5500 1ST trust deed, 8%, 10-room double. Discount. Owner. UN. 4276.

MUST sacrifice my $1500 8% 1st trust deed. Call OX. 1304.

7% PRIVATE MONEY. 2ND TRUST DEEDS BOUGHT. AX. 7321.

$6000 FIRST. Improved ranch. Value $25,000. Ben White, 303 Bryson Bldg.

$3500 IMPROVED city. Value $16,000. BEN WHITE, 303 Bryson Bldg.

WANTED — TRUST DEEDS Stewart, 6125 S. Hoover. TH. 4404.

WANT to buy small 2nd paper. Also 1st. TW. 0591. Evenings, PL. 4079.

MINES AND MINING— Miscellaneous —80

50 H.P. electric or gas driven hoist, 10 h.p. ditto, 158' mounted 2-drill air compressor, 7x6, 1 drill ditto, 25 h.p. N.E. gas hoist, motors, cars, etc. MINE & MILL MACHINERY CO. 424 E. 3rd St. MU. 3602

STEADY man can join with $400, congenial company outdoor work, modern equipment, make good money mining. Address J, box 488, Times Branch.

PARTNER, complete hydraulic mine, fully installed, ready to start. $1000 required. Rich ground. No agents. Owner. Phone GL. 3373.

WANT cash, nothing else. $500-$5000, help develop splendid placer, liberal division. TW. 1544.

JOHN HERMAN, 330 S. Los Angeles st. Not satisfaction, but accuracy guaranteed.

EASTERN capital negotiated for worthy mine, oil or industrial project 520 W. 6th, Room 702.

GOLD, oil, water located. Widney, 208 S. Mentor, Pasadena. Colorado 6744.

APARTMENT—HOTEL— and Income Leases

Hotels—Rooming Houses —81

COUNTRY HOTEL
65 rooms, some baths, on main highway. $6500 total price, terms. $7.50 rent, 7-year lease, good buy. CASON-HARDEBECK & CO. MU.0020. 512 Rowan Bldg. 5th-Spring

15-ROOM brick hotel all on one floor. Large light and clean. Illness of owner cause for retirement. Price $1000. Good income. Very nicely furnished. 1612 W. Pico. EX. 1205.

SALESMAN WANTED
Selling hotels and apartment houses. Must have auto and local experience. Apply 355 Roosevelt Bldg.

KITCHEN, double dining-room and bedroom, furnishings for sale, fine location and income. 6th, Virgil. DR. 0419.

BUNGALOW court, 24 rooms, furniture and lease. Home and income. Terms. Will trade. 1812 W. 9th St.

16 rooms, all one floor, nice furniture. Rent $60. Nets $100 month. $600 handles. 1016 W. 7TH ST.

14 ROOMS, rent $40, $600 down. Dandy. West Side, snap. Sun Brokerage, 814 San Fernando Bldg.

$750—Beautifully furnished 10 rooms. Rent $40. Good income. Lovely home. 1944 SOUTH GRAND. RI. 4942.

WE arrange terms in buying any apartment house lease and furnishings. MR. GODDARD. 821 W. 8th st.

FOR bargains, any size, any price, terms or trade, see J. F. Withrow, 318 W. 9th. Room 312. TU. 7333.

BARGAINS, 10 to 100 rooms, $500 and up. See my list to buy or exchange. GRIZZELL, 1130 W. 7th. TU. 7550.

11 ROOMS, BEAUTIFULLY FURNISHED, Westlake, corner. Trade for car or best offer. Owner, MA. 5876.

HOTEL apartment, well furnished. Always full. Beach town. 1002 S. Hill.

MONEY maker, 16 room modern hotel. Good furniture. Owner, MA.3277

10 rooms, completely furnished, for rent. $40. 445 N. Grand. HO. 8780.

12 Apartments, nets $200, price $2200. Taylor, 711 S. Alvarado. DU. 9618.

ROOMING HOUSE, 12 rooms, well furnished. Always full. 1002 S. Hill.

16 ROOMS and board, income $575 month, bargain. 7014 Beverly Blvd.

Apartments—Bungalow Courts—82

APARTMENT HOUSE
$5000 buys half interest in apartment-house including building, all beautifully furnished, in the heart of Hollywood, showing high income. Investor will draw salary $75 month and apartment, and will receive ½ interest in all operative profits and sale of property. Investment well secured. MR. BERKLEY TR. 9424.

LA PALOMA APTS.
Beautiful 12-unit stucco, Frigidaire, tiled and modern features. Real bargain. RO. 9885. 1810 W. 36TH ST.

70 ROOMS, low rent, all full, $2750 full price. Terms. TU. 2733. 618 S. FIGUEROA.

FOR lease, furnished or unfurnished, fine 32-room apartment. Close in. New, very reasonable rent. TR. 2501.

BUSINESS INVESTMENTS— All Kinds —84

AN OPPORTUNITY
Associates wanted join in forming land and cattle company, ripe opportunity for sound, profitable and secured investment, in best cattle section of California. Full details, box 1327, Weed, California.

HAVE one of the cleanest, most unquestionable and profitable propositions ever offered anyone with $5,000.00 and services. Give phone. Address J. box 343, Times Branch.

WOULD you invest $6000, get back $24,000 1 year? Security absolute. Not a broker. Address N, box 59, Times Office.

MANAGER wanted for branch store. $1000 investment, 1-3 partnership, established business. 965 E. Colorado st., Pasadena. Terrace 8343.

EXECUTIVE position and interest offered for $3000, closed company, industrial enterprise, private party. Address N. box 129, Times Office.

WIDOW, $15,000 to invest, wants safe investment, good rate of interest. Address D. box 540, Times Branch.

BUSINESS OPPORTUNITIES Of Many Kinds

Miscellaneous —85

OFFICE manager to make investment in light manufacturing enterprise of unusual merit. Large contract pending. 309 S. WESTERN AVE.

BUSINESS OPPORTUNITIES Of Many Kinds

Miscellaneous —85

Own Your Own Business
CLEAR $350 A MONTH AND UP
THIS IS YOUR BIG OPPORTUNITY
We are opening a number of stores. We need men and women to own and manage them. Our proven plan has made many people independent. It can do the same for you. Sell something every housekeeper must have and buys every day. Our years of experience assure your success.
ACT TODAY
CALL OR WRITE, ROOM 205 3875 Wilshire Blvd., near Western

AN opportunity will be given five men to own their own business. Must have good references and ordinary business training. Selling ability not necessary, but must make good appearance, be conscientious and able to manage office. $2500 required; as you handle company funds, which is returnable. Income $10,000 year or more possible. For appointment to talk this over, give phone number and references in first letter. Address J. box 403, Times Branch.

ASSOCIATE—My present business has been established 3½ years and I now have completed a branch office, which I am ready to open. I want a young man, one who likes automobiles, and who can meet the public, to take charge of same on an equal ½ interest. This is a ground-floor proposition and should be a big opportunity for you. $1500 cash investment required. 3613 Wilshire Blvd.

TO SECURE CAPITAL
We invite consultations. Companies organized, projects promoted, stock issues, financial campaigns conducted, community, industrial, philanthropic, business counselors.
NATIONAL CORPORATION SERVICE INCORPORATED Security Title Insurance Bldg. 530 W. 6th st. TU. 6543

A MERITORIOUS BUSINESS
The Chamber of Commerce recommends this exclusive industry, going business with $100,000 assets. $25,000 required for expansion. Money returned on initial investment. Substantial interest in business. Address J. box 597, Times Branch.

I HAVE opportunity to release some new western pictures. Exhibit at large studio, entertaining and educational. Need $40,000 additional capital to introduce sound. Responsible financiers can make wonderful contact in motion-picture business and realize large returns. Address J. box 460, Times Branch.

LARGE local corporation opening a chain of artistic beauty parlors, is now ready to entertain women of ability for managerial positions. A real opportunity and a good salary to one with initiative. Investment of $2000 required and secured. Address J. box 433, Times Branch.

NEW $500,000 resort hotel to be built immediately. Parties familiar laundry, drug store, barber shop, coffee shop, photography, cigars, magazines can make profitable connection. $2500 required. First mortgage security. No agents. Address M. box 252, Times Office.

AMERICAN expedition to make collection for Academy of Science and animals for zoo. Motion-picture production parties to share expenses. Big profits assured with present connections. Made trip before. Explorer. Address M. box 224, Times Office.

UNUSUAL opportunity for man or woman who is capable of managing a well-established mail order business. Requires investment of $10,000 for ½ interest. Write J. B., Box M-1, Hollywood, Calif., or phone OR. 1825 evenings.

INDEPENDENT milk company wants private capital up to $5000 for expansion program. Owner a hard worker with thorough knowledge of the game. Territory ideal. Moral risk good. Address M. box 191, Times Office.

REAL OPPORTUNITY: Partner to take charge and manage sale and distribution auto supplies for established manufacturer. Exclusive territory. Large demand. $5000 to $10,000 required. Give experience and references. Address K. box 449, Times Branch.

MOORE'S Place, on the boulevard, Palmdale. Restaurant, lunch counter, fountain, dining room. Complete electrical equipment. Paying property. Good reasons for selling. Trade or sell. Terms. Address Moore's Place, Palmdale, Calif.

VENDING machines on location, have more than one can take care of. Want to dispose of about 100. Investment about $2250. Income about $350 to $400 per month. Address M. box 215, Times Office.

HIGH-class man with merchandising experience to handle our product. Services and $5000 required, fully protected. References. Principals only. Address MM, box 102, Times Office.

Do You Need Capital?
Let us solve your financial problems. Complete incorporation service. WYNNE FINANCE CO. LTD. 718 Pershing Square Bldg., L. A.

ASSOCIATE for 1 of the largest and best furniture stores in Hollywood. Exceptional opportunity for executive or business man. Nominal investment required. 1628 N. WILCOX.

WANTED, party with $10,000. Half interest. Handle own money. Established radio set manufacturing business. Very profitable. Immediately. No pioneering. Address M. box 275, Times Office.

WANTED, clever needle woman, associate, with car, for art gift and novelty shop. Small investment. Local references. Give full particulars 1st letter. Address J. box 543, Times Branch.

WANTED, lady or gentleman interested in horticulture, to take 1-3 interest in well established business outside of city. Inside position attached. Address N. box 52, Times Office.

FOR RENT, solid brick apartment building, 25 singles and doubles, overstuffed and oak furnished, downtown, near Wilshire Boulevard. Address J. box 517, Times Branch.

LADY. Run a small pie and sandwich business of your own. $65 total investment will start you in a good profitable business. Call TUcker 5338 for appointment to talk it over.

$1500 GETS substantial interest in business on which we have exclusive in art field. Big demand and profits. Principals only. Address J. box 568, Times Branch.

MAN or woman, $3500, join me building homes, flats, etc., Los Angeles, good business, fully secured. Address J. box 556, Times Branch.

GOOD store for rent, best location, excellent opening for gents furnishings and boots and shoes. Owner, Address M. box 21, Times Office.

MANUFACTURING business including complete factory, $5000; should earn $25,000 profit next year. 1006 Broadway Arcade.

MAN to manage going manufacturing business, ½ interest. Unlimited amount of business in sight. $3000 required. 522 W. 9TH ST.

WANTED, young patent lawyer with technical training, take office room with older patent lawyer. Address K. box 455, Times Branch.

MAN for active interest, official position. Unusual opportunity for one who qualifies. Particulars; interview. Address L. box 11, Times Office.

ACTIVE assistant, $750. Equal interest paying business. Draw $35 weekly and share profits. Address M. box 163, Times Office.

UNUSUALLY profitable noncompetitive business. Will sell interest to increase production. Worthy investigation. Address L, box 282, Times Office

FOR SALE, good established business, 10 years on Colorado street, Pasadena. Box 184, Times Office, Pasadena.

LADY partner to join lady. Manage store. Require $1000. Fine opening. Address M. box 226, Times Office.

NEED $25,000 for development project. Large profits assured. Address J. box 337, Times Branch.

WANT $3500 short loan, money returnable with bonus of big share in business. WARDEN, MU. 4486.

CITRUS peel plant, established 1922. All or part at sacrifice. Terms if responsible. RILEY, VA. 1062.

LIGHT furniture factory, good going business. AL. 0914 for appointment.

BEST proposition for man that knows auto wrecking game. JE. 0240.

In Alphabetical Order —85-A

ART, gifts, hemstitching, baby shop, established 3 years, sell under invoice, sickness. 114 N. Market, Inglewood, or TH. 9685 evenings.

ASSISTANT, automobile loan business. Established 10 years. Experience not necessary if able to meet public. Nets over $1000 per month now. Can increase with live party. Moderate investment. 4600 Hollywood Blvd.

AUTO camp site, 842 ft. new major boulevard, 6½ acres. A rare location. Expect 40,000 cars monthly. Terms $3500. Booe, 928 9th St., Alhambra.

AUTO SERVICE STATION. Helper to work on percentage basis. $45 week. Small investment. 1002 S. Hill.

BAKERY, retail, central location, Pasadena, brick oven, easy terms. Schulz & Co. 214 W. Pico. WE. 2759

BAKERY, clears $40 week. Same owner 3 years, good business location, bargain price. 7014 Beverly Blvd.

BARBER SHOP for sale. Hill street location, good shine; 3 chairs. Cheapest rent in town, making big money. Price $1250. 312 W. 10th St.

BARBER-beauty fixtures, just closed shop. 1042 S Grand. WE. 1271.

BEAUTY parlor. Well equipped, tastily decorated, busy section. Good clientele. Wonderful opportunity, very small cost. Good reasons for selling. 5012 W. ADAMS. OR. 8801.

BEAUTY parlor wanted at 2408 W. Vernon. 11x30 store, with modern single apartment. Low rent. VE. 6253

BEAUTY PARLOR. Fine equipment. Nice business. 1002 S. Hill St.

BUSINESS OPPORTUNITIES Of Many Kinds

In Alphabetical Order —85-A

BOTTLED WATER ROUTE
A BUSINESS THAT'S PROSPEROUS
STEADY SUBSTANTIAL INCOME
SPARKLETTS
California's Finest Drinking Water
Offers
A few established routes Truck and equipment furnished $1500 minimum required Franchise Basis
See Mr. Roy 4500 York Blvd., Los Angeles. 7:30 to 10:30 a.m.

CAFE building, fully equipped. Seats 185. Fine Hollywood location. Cost $42,000. Will sell $25,000. Terms, $5000 cash. Balance $300 per month. Might lease. WY. 0802.

Cafe El Centro Calif.
U counter, 22 stools, 5 booths, 5-year lease. Rent $85. FRIGIDAIRE equipped. Price $4000. 3049 W. Pico.

CAFE and chicken dinner. Doing $100 day. Well equipped. Seats 100. Low rent. Boulevard location. 1002 S. Hill.

CAFE, downtown, up-to-date, horseshoe counter, booths, seats 64. Frigidaire. 5-year lease, reasonable rent. Unusual buy. 303 Hillstreet Building.

CAFE, living quarters, rent $25. Seats 20. Parking for 10 cars. Close in. See owner, Monday at 1004 S. Olive.

CAFE, downtown, $180 cash, rent $40 month, 2 weeks' rent free. Owner, 114 E. 3rd st.

CIGAR stand, office building, outside location; no evenings or Sundays. Long lease. Owner. 416 W. 8th.

CIGAR stand, clears $250 month. Real buy. Meyer, 411 S. Main, Room 311.

CIGAR, drink stand, big bargain for $450. See this 345 S. Hill St.

CLEANING PLANT, wholesale. (Hollywood.) Established 8 years. Always a big money maker. Partners disagree. Your opportunity. Very easy terms to responsible parties. HORWITZ, 2222 W. Washington.

CLEANING and pressing, complete. Nice little shop. 1002 S. Hill St.

COFFEE shop for sale, large hotel, seats 50, fixtures cheap, rent low. See owner, 120 S. GRAND AVE.

CONFECTIONS and equipment, near Subway Terminal. Low rent, good business. $150 cash handles. P.O. Box 124, Inglewood.

Confectionery—Lunch
209 E. San Fernando Blvd., Burbank.

CONFECTIONERY, home-made candy, sacrifice. Call 407 S. HILL ST.

Confectionery, next to theater, best buy. Meyer, 411 S. Main, room 311.

DELICATESSEN store, modern equipped, doing well, living quarters, reasonable rent, good location, price right, ill health forces sale. Schwartz 6528 HOLLYWOOD BLVD.

DENTAL office, sell or lease, splendid location, L. A., cheap. AL. 4577.

DOUGHNUT factory, Mrs. Bicknell's Wholesale and Retail, Glazed Donut Factory in San Diego, for sale; reason for selling, larger interests. For particulars phone UN. 3805, L.A.

DRESS SHOP. Established 6 years. Downtown location. 1002 S. Hill.

DRUG store, exclusive prescription pharmacy. No patent medicines. No fountain. $3500 to handle. Long Beach. Box 9011, L. A. Times, Long Beach.

DRUG STORE. Busy spot. Corner location. A-1 fixtures. 1002 S. Hill.

ELECTRIC SHOP. Fully equipped Near Los Angeles. Old established. Doing big business. 1002 S. Hill.

FUR STORE—HOLLYWOOD
$20,000 Actual Assets
Established 5 years. Beautiful store. 4-year lease. Rent $100. Full price $13,000. 3803 Beverly at Vermont.

DINING room and kitchen concession is open in the most beautiful night club in Los Angeles. Now under construction at East Washington and Atlantic Blvd. Other concessions open are parking concession, cigarette, tobacco and cab concessions. For appointment with owner, phone Montebello 510 between 5-6 p.m.

DRY cleaning. Big demand for cleaning shop, next to Safeway, 2479 N. Fair Oaks ave., Altadena. ST.5763.

FOOD shop, half interest in newly established food shop, Hollywood. Partner called east. Must sacrifice her interest. Cash proposition. Address M. box 260, Times Office.

GARAGE, storage, Hollywood, 9-year lease. Rent $275. Storage $700 month. 10,000 sq. ft. Nets $300 month. Terms. RICH, 1362 S. Hill St.

GARAGE, 165 cars, 4-year lease. Rent $300. Real buy for cash. WALLACE, 416 W. 8th, Room 1306-7

GARAGE, established, for rent cheap. Address M. box 65, Times Office.

GAS SUPER STATION
20,000 GALLONS MONTH
8-YEAR LEASE
$13,000 LAYOUT. CHEAP RENT. SACRIFICE FOR ½ INVENTORY. EASY TERMS. YOUR CHANCE FOR A REAL BUSINESS. DETAILS 312 S. VERMONT.

GAS station, 12,000 gallons month. Major gas, 4c margin. 2 grease hoists. $500 month gross on wash rack. 7 grease jobs a day. 75% neighborhood trade. Fully equipped in every department. 10-day trial. $1500 full price. 1541 N. Western.

GAS STATION, COMPLETE SUPER Two hydraulic hoists, new wash machine, 4 visible pumps, repairs, batteries, tires. 5 corner intersection, 7½-year lease. Rent $100. Ideal station for 2 partners. 7 days' trial to prove sound business. 1639 W. 7th.

Gas Station Partner
Busy Hollywood corner, doing 500 gallons day. Big oil sales. Want honest man to work one shift, salary and large profits. Nominal investment. 1016 W. 7TH ST.

GAS station and cafe with living rooms. Low rent. Fine for couple. Price $300. Stitt, 3086 W. Pico.

GAS station, beautiful super, nets $225 4-year lease. Price $900. WALLACE, 416 W. 8th. Room 1306-7

GAS STATION—DOUBLE CORNER $500 BUYS ½ INTEREST. 1465 GLENDALE BLVD.

GAS station lease, 5 years. Low rent, 2 pumps, Greasing. Extra building. $350 cash. Stacey, 3086 W. Pico.

GENERAL Store $30,000. Doing $120,000. Consider trade. Irving I. Turner, 855 S. Los Angeles St.

GROCERY department in public market, good home and transient trade. Must be sold at once account death. Stock and fixtures cheap for cash, or stock only. Good lease. Rent reasonable. Call today. 5025 S. FIGUEROA. PHONE WA. 5836.

GROCERY, meats, vegetables, fixtures at a sacrifice, goods at invoice; total rent now $60. Good lease. It will pay to see this. 7525 Melrose.

GROCERY and fountain, main boulevard. Sacrifice beautiful fixtures, invoice clean stock. Terms. Owner, address M. box 34, Times Office.

GROCERY fixtures, like new. Retiring. Terms. Owner, address M, box 27, Times Office.

GROCERY and market, neighborhood location. No competition. Doing around $100 a day. 1002 S. Hill.

GROCERY, meats, fruits, $800 week cash business. Prominent corner. Open front. 2222 W. Washington.

GROCERY, Doing $50 day. No fixtures to buy. Stock invoice $1000. Rent $30. Living quarters. 1002 S. Hill.

GROCERY in open market, good location and good condition, for sale. 8117 MELROSE.

GROCERY and meats, clear $500 month. Meyer, 411 S. Main, R. 311.

GROCERY, GOOD STAND, 1001 DIAMOND ST., SOUTH PASADENA.

GROCERY and market. Good neighborhood, low rent. 4703 Melrose ave.

GROCERY, 7213 Santa Monica Blvd., owner going East. HO. 0042.

HAMBURGER, candy and grocery, money maker, 4 furnished living rooms, long lease, $30 rent. Price $600. Owner. 1026 S. Lorena St.

HARDWARE. On account of northern interests and retiring from business we are offering for sale at a very attractive price our home and business. Address N. box 61, Times Office

HARDWARE, good location, good business. Meyer, 411 S. Main, room 311

HARDWARE and paint store, cheap for cash. 1761 W. Jefferson Blvd.

HEMSTITCHING, DRESSMAKING Excellent location, modern living quarters. Rent $30. UN. 9039.

INTERIOR decorator, attractive studios, well established, exclusive clientele; high-grade merchandise, fully equipped drapery and upholstery work shops. Excellent proposition to responsible party. Box 182, Times, Pasadena.

LADIES' ready-to-wear. Best location. Reasonable rent. Good clientele. Will reduce to suit. 47 Windward ave., Venice.

LAUNDRY
Did $65,000 business last year, all modern equipment, employs over 30 people, has a number of routes, will show financial statement to those who mean business, bargain for $19,500. Call 612 W. 9TH ST.

LUNCH, Hollywood, individual building, average $50 day. You take trial to prove this. Hamburgers, chili, barbecue. Same menu daily, 2 can handle. Family troubles force sale. $900 handles. 1541 N. Western.

LUNCH ROOM SACRIFICE
Sickness forces quick sale. Doing $45 day. Downtown location. If you want to make money you will buy this place. Hurry. 236 N. Vermont.

LUNCH ROOM, small, modern, good living for two, near large new indoor golf club, business section of live suburban town. Reasonable. Address N. box 28, Times Office.

LUNCH—$400 INVESTMENT. Frigidaire. 15 stools, new fixtures. (Two months rent paid.) 3049 W. PICO.

LUNCH, very busy spot, major corner, rent $35. Sickness causes sale. See this bargain. 1675 Venice Blvd.

LUNCH room doing good business. 1206 W. Jefferson, corner Vermont.

BUSINESS OPPORTUNITIES Of Many Kinds

In Alphabetical Order —85-A

LUNCHROOM, 3 living rooms, furnished. Rent $30. Does $30-$35 day. Owner really sick. 625 W. 9TH ST.

MAIL ORDER book business, suitable man or woman; highly profitable: small investment. Address M. box 113, Times Office.

MEAT MARKET doing around $100 a day. Mr. Butcher if you want a money maker see me. 1002 S. Hill.

MEAT market fully equipped. New drive-in market. Sell or lease. A real opportunity. 715 N. WESTERN.

NEWSPAPER (weekly,) and job shop in county seat near Los Angeles. $3500 will handle for quick sale. Address M. box 277, Times Office.

ORANGE juice stand, real bargain for immediate sale. 728 W. 6TH ST.

PARTNER, retired business man preferred, wanted to assist managing Spring street office of noted financial writer, economist and consultant. Must have unimpeachable reputation, dignified presence, thorough knowledge listed securities. Local acquaintance advantageous. Investment $10,000. Highly interesting and profitable business. Address N. box 54, Times Office.

PARTNER, manufacturing. Have $100,000 invested in plant and equipment. All clear. Need additional capital to take care of orders now on file. Want man of executive ability. $15,000 investment. Profit indicated in excess of $50,000 in next 12 months. Address L. box 186, Times Office.

PARTNER
Manufacturing business, strictly wholesale, now being sold through distributors all over the country, will show profits of many thousands of dollars every month. Must have $3000. See owner, 612 W. 9th St.

PARTNERSHIP offered to responsible party, some business experience. $10,000 investment required for expansion of food business: drawing account of $6000 year and share profits; money secured and guaranteed by bonds. Trial given to merit business. Address M. box 254, Times Office.

PARTNER, wonderful chance for live wire. ½ interest in large auto reconditioning plant doing $4000 monthly. This has established insurance business. Terms arranged. R. N. Burton Real Estate Co., 2601 W. PICO ST.

PARTNER, beautiful modern theater. Finest equipment. Best pictures. Long lease. Busy location. Doing good business. Splendid opportunity $4000 required. Address J. box 420, Times Branch.

PARTNER or party with $1000 and help finish a mill in a real gold mine. Have largest amount of good ore blocked out. Quick returns on your money. Address J. box 339, Times Branch.

PARTNER wanted by drug manufacturer and pharmaceutical chemists. Largest of its kind in west. Need services of professional or business man. Employing number of people. Nominal investment. 1612 W. Pico.

PARTNER, Hollywood Drug Store. Owner is druggist. Want partner handle front end. Salary and division of profits. $3500 required. 1628 NO. WILCOX.

PARTNER—Light manufacturing. Willing teach this profitable business to party willing to work. Only $500 required, secured by machinery and equipment. 1628 N. Wilcox.

PARTNER—Old established commercial firm, office man to attend to all banking, etc. Salary $50 week and ½ profits. Books open. $1500 required, fully secured. 625 W. 9TH.

PARTNER, light manufacturing business, well established and big future, prefer office and detail man, good salary and ½ profits. Moderate investment. 1639 W. 7TH ST.

PARTNER: ½ interest in established business; unlimited possibilities. $2000 required. No brokers. Address J. box 319, Times Branch.

PARTNER, super oil station, experience unnecessary. Small investment. Must have help. Address N. box 53, Times Office.

PARTNER, automobile line, need man more than money. Big net earnings. Salary $50 week and divide profits. $800 handles. 625 W. 9TH ST.

PARTNER not afraid of work, $35 week to start, share profits, steady. $600 required. Owner. Address J, box 398, Times Branch.

PARTNER with $1500, big profits. Candy. Address H. box 303, Times Branch.

PARTNER—Manufacturing. Complete equipment. Well established. Need money for expansion. 1002 S. Hill.

PARTNER to open credit clothing store. $20,000 necessary. Have $2500. Address J. box 593, Times Branch.

PARTNER wanted, $2500 required. Big returns, good reference. AN. 5505.

PARTNER, woman take interest candy, lunch business. 407 S. Hill.

PLATING shop, steady business. Address J. box 530, Times Branch.

POOL hall for sale reasonable. Best location on Main st. Pool hall, cigar stand and soft drinks. Owner retired. 350 S. Main st.

PRINTING plant equipment, some cash, balance monthly. Opportunity to take over established business in good location. 408 W. 41st Place. Call AX. 1411 before 9, after 5 p.m.

PRINTING business doing $20,000 per year. All clear and priced right. Address M. box 20, Times Office.

PRINT shop equipment, complete, $750 cash. OR. 7609 after 7 p.m.

REAL estate business and furniture, 3 room office, $175. 4920 Sunset.

REPAIR shop, lease, fully equipped, super service. 5101 S. Broadway.

RESTAURANT, soda fountain, $150 full price, fully equipped, best fixtures, cheap rent, must sell today. See "Cauley," 3706 W. Washington.

SAIL MAKERS. Established 6 years. No competition. Netting $6000 year. Established clientele. 1002 S. Hill.

SERVICE station and grocery store with living quarters. Cheap rent. Long lease. 9738 S. Atlantic Blvd., South Gate.

SHOE department, $5000. Choice downtown location. Gross, $85,000 per year, good lease. Clausen, 3706 W. Washington.

SHOE shop for sale, all equipped, rent $35. Owner. 4722 Santa Monica Blvd., Hollywood.

THEATER, modern sound equipment, 1100 seats, beautiful building; only theater thriving city, orange belt near Los Angeles. Now operating on substantial profits and future assured. Phone Santa Monica 62244. Full information.

THEATER, 630 seats, a beautiful house only $3000 down. D. J. Reed, 304 Majestic Theater Bldg. TU. 5610.

TRAPPER needs partner with car, small investment. 6317 Santa Fe ave.

VARIETY novelties store, established trade, owner is retiring, will sacrifice. 7014 BEVERLY BLVD.

Business Wanted —87

BUSINESSES SOLD FOR CASH
Chas. P. Hollingworth
WE. 0232. 1002 S. Hill.

PARTY with printing equipment wishes to make connection with stationer or good salesman. Address J. box 397, Times Branch.

BURTON BRINGS BUYERS Your Business Listed Free DR. 0191. BURTON, 2601 W. Pico

MEAT cutter, A-1, dependable. Wants work or lease going market. Address J. box 492, Times Branch.

I HAVE $500 to invest for paying gas station, confectionery or lunch room. TR. 5817.

CASH paid for your store merchandise or fixtures of any description. Phone TUcker 1420.

LUNCH room fixtures wanted for cash. Private party. Call Monrovia 2421.

SPOT CASH FOR YOUR STOCK OR STORES. PHONE VA. 9795.

WILL invest to $15,000 in good deal. What have you? 1118 Lincoln Bldg.

LEGAL— Notices —88

I WILL not be responsible for any debts or obligations contracted by anyone other than myself. W. C. ANDRUS.

I WILL NOT be responsible for any debts contracted by anyone other than myself. Hart M. Allen.

BANKRUPTCY SCHEDULES PREPARED. TUcker 6369.

TOO LATE— To Classify

BAG lost at Paramount Theater, 6th and Hill, lady's black and silver handbag. Reward. Mrs. R. G. Miller, 629 S. SERRANO.

A Word for the Walker

Most people who travel up and down London see from time to time those little posters outside churches that are known as "The Wayside Pulpit." Mostly they have a little sentence of cheer and good will on them for the encouragement of the passer-by; but one was directed specially to the motorist and was designed to make him sit up. "Pedestrians," it said, "should be seen and not hurt!"

Even Toothache

Young Husband: My wife is cooking for the first time today. Will you come to lunch?

Friend: Certainly. I have always shared your sorrows with you.—[Lustige Kolner Zeitung.

Curiosity Killed a Bank Account

"You don't love me any more. When you see me crying now you don't ask why."

"I'm awfully sorry, my dear, but these questions have already cost me such a lot of money."—[Montreal Star.

FILIPINO LEADER SEEKS HARMONY

Senator Wants Remedy for Racial Friction

Conferences between California State officials and Filipino leaders to seek a remedy for friction growing out of the association of Filipinos and Americans are recommended by Senator Juan Sumulong, minority leader of the Philippine Senate and a member of the Philippine Mission to the United States.

"For the benefit of both the Americans and the Filipinos," said Senator Sumulong at the Biltmore, "we must find some means of removing the causes of friction which brought about the unfortunate incidents that have taken place on the Pacific Coast."

The visitor declared that the people of the Philippines are anxious for Filipinos not only not to come to the United States, but for those already here to return. America's Constitution and the islands' Organic Act, however, stand in the way of legislation to end Filipinos' right to move freely from one territory to another under the same flag, he said.

"All of the Filipinos in the United States are needed at home," said Senator Sumulong. "Both sides thus agree that this contact should end. But it has been difficult to find a way to accomplish this mutual desire, because not only social or economic questions are involved, but because fundamental questions of human and constitutional rights are at stake.

"After placing our country under the American flag, after making the Philippines a part of the American dominion," he continued, "to bar us from America would be tantamount to treating us as foreigners while we remain under your sovereignty."

Senator Sumulong is an ardent advocate of independence for the Philippines. He is here with Vicente G. Bunuan, director of the Philippine Press Bureau, of Washington. Shortly after their arrival, they journeyed to Monrovia to visit Manuel Quezon, president of the Philippine Senate. Quezon came here some time ago for his health.

ELLS WILL FACE COURT TODAY

Husband Accused of Hiring Wife Assassinated Due to Enter Plea

Accused of employing Benjamin F. Brown to murder his divorced wife, Emory Ells is scheduled to appear before Superior Judge Wood today to enter his plea to the charge.

Brown already has pleaded not guilty by reason of insanity and is under the observation of alienists pending his trial December 22, next, in Superior Judge McComb's court.

Police assert Brown admitted shooting the woman to death while she slept with her 18-month-old baby on the 2nd inst., charging that Ells offered him $2000 for the execution and paid him $1.30 on account.

TIN CANS FINALLY CAPTURE POTATO

D. W. Tungate

Because he despised not small potatoes D. W. Tungate, a native of Los Angeles, turned failure into success and accomplished something which has never been done before in the history of the world. He has already established two factories for canning Irish potatoes, and has come back to California, after an absence of twelve years, to look the potato situation over here and to find the most advantageous site for a potato canning factory on the Pacific Coast.

Mr. Tungate, who was in Florida with a real estate company, observed that when the potato crop was dug there that thousands of barrels of these tubers went to waste each year because they were too small to ship. Because of the water seepage in Florida, which causes the potato to decay before it matures, they dig the entire crop and market it as "new potatoes." There are three grades, and only the first two are shipped.

These very small ones were bought up, scraped and cooked in the can and are now sold in forty States. But before this was accomplished machinery had to be invented and manufactured and a process of cooking discovered which would prevent the potato from disintegrating or becoming soggy. This having been done housewives are enabled to have "new potatoes" the year round.

Because of the quantities of small potatoes which now go to waste around Bakersfield Mr. Tungate thinks that that locality may furnish the site for his factory, but as yet has made no definite decision.

LIGHTING PLAN REFERRED

The matter of installing an ornamental lighting system in Degnan Boulevard between Leimert Boulevard and Santa Barbara avenue has been referred by the City Council to its Traffic and Lighting Committee.

LAST ECHO OF SLAYING DUE TODAY

District Attorney Will Ask Oesterreich Murder Case "Off Calendar"

Lacking sufficient evidence to warrant further prosecution of Mrs. Walburga Oesterreich, charged with the murder of her wealthy husband on August 22, 1922, the District Attorney today will ask Superior Judge Hardy to put the case "off calendar," according to James P. Costello deputy District Attorney prosecuting the case.

The decision to table the case was made when it was found that several important witnesses in Milwaukee will not consent to return to Los Angeles to testify in the case again.

At Mrs. Oesterreich's first trial the jury failed to reach a verdict and was discharged.

Prior to that Otto Sanhuber, mysterious "attic man" of the Oesterreich home, was tried on the same charge and convicted of manslaughter. He was released, however, because of the fact that under the California law Sanhuber's case was outlawed.

It is understood that Jerry Giesler, attorney for Mrs. Oesterreich, will try to obtain a complete dismissal of the case when it is called.

ISAAC COHEN EXPIRES AT HOME HERE

Resident of Los Angeles for Sixty-two Years, Had Held Political Offices

Isaac Cohen, 82 years of age, of 905 Fedora street, a resident of Los Angeles for sixty-two years, died unexpectedly yesterday at his home. Funeral services will be conducted tomorrow.

ISAAC COHEN

More than fifty years ago Cohen was elected Mayor of Anaheim and a short time later Mayor of Redondo Beach. He was a member of the Democratic State Central Committee about forty years ago. Cohen was a charter member of the Turnverein of Los Angeles. He served as the first secretary for the latter organization and at one time was its president.

He was born in Strassburg, Germany. He came to Los Angeles in 1868, where he conducted a general merchandise business from which he retired about twelve years ago.

He leaves his widow, Mrs. Emma Cohen; a daughter, Mrs. Gertrude C. Riese; two sons, Herbert and George W. Cohen, and a brother, Max Cohen, all of Los Angeles.

BULLOCK'S WILSHIRE

november disposal

Dresses *—reduced!*

daytime and evening types originally $69.50 to $89.50 — $44

daytime and evening types originally $89.50 to $125 — $64

exclusive day and evening models, were $125 to $325 — 1/2

second floor

Coats *—reduced!*

fur-trimmed winter coats were originally $125 to $150 — $96

fur-trimmed winter coats originally $198.50 to $295 — $165

coats luxurious in fabric and fur, were $89.50 to $595 — 1/2

second floor

Sportswear *—reduced!*

dresses of fine woolens originally $39.50 to $50 — $24

dresses of finer woolens originally $59.50 to $79.50 — $39

ensembles, costume suits originally $125 to $295 — 1/2

coats, individual models originally $95 to $295 — 1/2

suits, two-piece tweeds were $79.50 and $89.50 — $64

street floor

Shoes *—reduced!*

for street and afternoon, originally $16.50 to $22.50 — $9.85

footwear octagon—street floor

Wilshire Boulevard at Westmoreland

BULLOCK'S WILSHIRE

november disposal

Misses' Coats *—reduced!*

winter coats with fur originally $79.50 to $95 — $64

finer winter coats with fur, were originally $125 — $84

exclusive models in coats originally $150 to $295 — 1/2

Misses' Dresses *—reduced!*

street and afternoon types originally $50 to $59.50 — $37

dresses of various types originally $69.50 to $95 — $57

street, afternoon, evening types, were $89.50-$125 — 1/2

third floor

fitzroy 5212

BULLOCK'S WILSHIRE

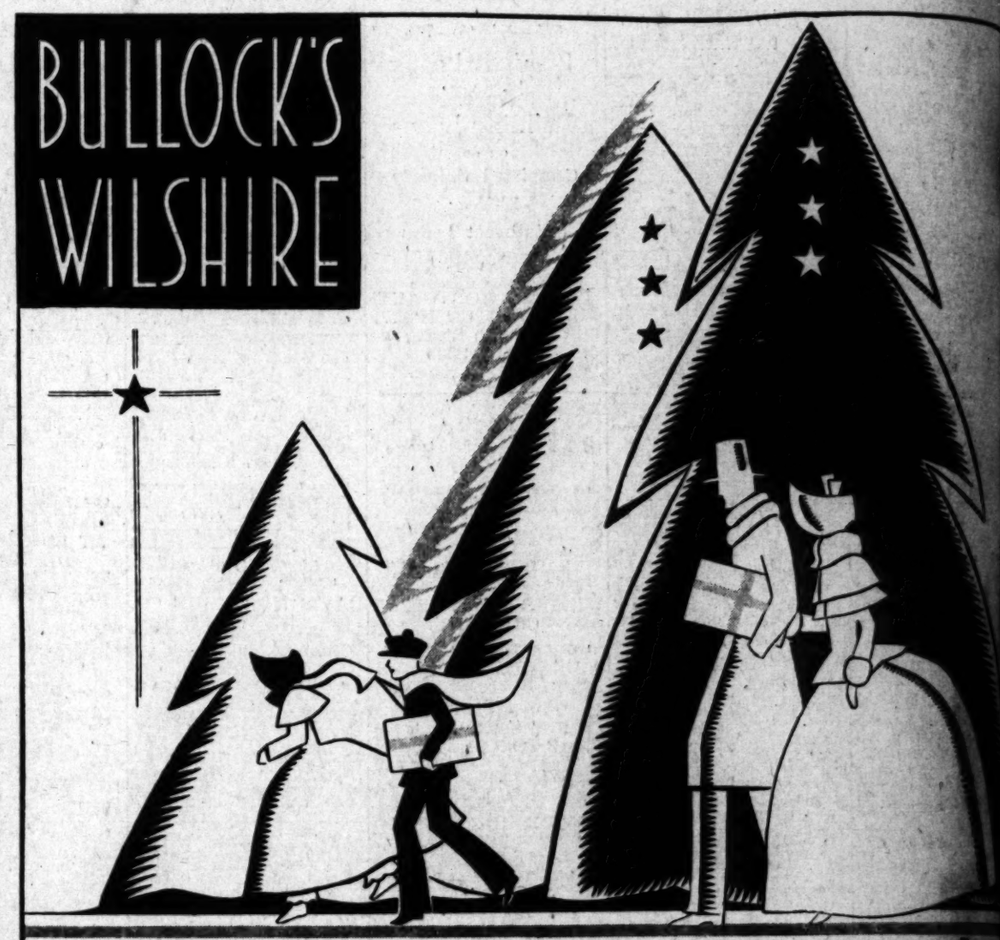

perfumes
toiletries
jewelry
clocks
bags, cases
hosiery
gloves
accessories
villa-rosa sweetmeats

art-wares
art-treasures
art-trinkets
etchings
rare prints
antiques
sculptures
pewter
potteries
glass-wares

men's gifts of every fine distinction

furs
lingerie
negligees
eleanor beard quiltings

toys, games
backgammon
kiddies' books
imports for children
girls' imported lingerie

collegienne jewelry
lingerie
accessories

sportswear
gift-thoughts

"—not long now 'til christmas"

—days of breathless expectancy—a quick calculation of days-until-christmas—fresh resolutions not to be caught in the last minute stampede, as you were last year—no, this year you are going to enjoy those happy hours of quiet reflection on gifts well chosen early—today, perhaps you start

—months and months ago bullock's-wilshire care and discernment paved the way to make your hurried road easy—in the tucked-away corners of europe, in the great centres of the world's wares, YOUR christmas preparedness was undertaken—all is in readiness—and the merchandise is glorious

—a gracious hospitality invites you—enthusiasm greets you—from marble entrance foyer to the tip-top floor, wares and service are ready to breathe that matchless message, "merry christmas"—spacious aisles create leisure and comfort—the complimentary motor court adds its convenience—all is ready

—a new kind of specialization makes shopping easy for any age—a veritable village of distinctive shops offers you the exquisite, the rare, the costly, the inexpensive—the seeker of the gift unusual will find harbor here no matter what the price—in all sincerity we feel gifts were never more choice

—now, as we approach our second christmas, we feel it is pretty well understood there is no sur-charge for beauty here—all merchandise is priced competitively consistent with quality and the business of store-keeping is considered a civic obligation in service and value and wares-gathering

—at the moment, there is a most interesting exhibit of imports in the lounge—the fifth floor

—small groups of representative importations gathered from many sections in the store, to give a comprehensive understanding of our world-wide merchandising

All the News All the

MADISON 2345

Vol. XLIX. TUES

HEAD OF S.C. AROUSED

Trojan Officials Break Silence

President Von KleinSmi Enters Football War Among "Big Three"

Declares Authoritie Will Be Held Liable for Future Action Here

BY BRAVEN DYER

For the first time taking officia ...ance of "slanderous" state... ...s aimed at the University o... ...thern California by persons con... ...ed with Stanford and Califor... ...authorities at the Trojan insti... ...yesterday called upon north... ...officials to assume "the respon... ...ty for what may normally b... ...ted to follow unbridled ex... ...sion of rancor."

...B. Von KleinSmid, presi... ...of the University of Southern ...rnia, stepped into the picture ...an official statement, while ...O. Hunter, director of inter... ...ate athletics, also broke hi...

...couched in most polite lan... ...the statement of President ...KleinSmid makes it plain that ...University of Southern Califor... ...stood about all it cares to in... ...way of accusations and slander... ...persons connected with Cali... ...and Stanford.

The statement follows:

"The game between the Uni...ity of California and Uni...ity of Southern California ...was by as clean a team ...from every consideration as ever ...on a gridiron.

"If amateur athletics are to be ...ged to that level of sports... ...ship wherein to win a vic... ...subjects a team or the in... ...tion which it represents to ...e and criticism it is high ...that intercollegiate sports ...organized upon a new basis. ...It is a fair question as to the ...ent to which the administra... ...of any institution of learn... ...will allow its athletic man...ment (faculty management ...this case,) its loyal teams, and ...positionally and self-con... ...student body to slander... ...criticism.

"I am answering no charges, ...I am saying that the re...sibility for what may nor... ...be expected to follow un... ...expression of rancor ...may source whatever com... ...with other institutions ...have to rest squarely on the ...shoulders of those into whose ...has been given the keep... ...of the good standing of in...collegiate athletics and the ...friendly relationships existing ...faculty, students, alum... ...and friends of the several ...schools and colleges."

What action might "normally be ...ected to follow" President Von ...mid did not say, but declared ...faculty, students and friends ...the University of Southern Cali... ...were unanimous in their ...that such expressions as

...ued on Page 11, Part II, Col. 7)

THE DAY'S NE...

...FEATURES. Radio, Page 9, Part ... Women's Page, Clubs and So... ...Page 6, Part II; Markets and ...Pages 14, 15, 16, 17, 18, ...Part I; Oil News, Page 19, Part ...Features, Page 8, Part I; Comics, ...14, Part II.

...NEWS IN SPANISH. Page 20, ...I.

...TING NEWS. Page 6, Part I.

...NEWS OF SOUTHERN COUN... ...Orange county's wealth ...La Jolla mechanic and ...heart keep death pact in San ...Blossom above Ventura urged ...for beach park in State plan. ...'s police radio aids in ar... ...of two store bandits few min... ...after robbery. Hottest fight on ...Frost in citrus orchards preven... ...by Federal meteorologist. Page ...II.

...RTS. President Von Klein... ...of U.S.C. enters grid war ...'Big Three." Page 1, Part I. ...Jones quits amateur golf ...Page 11, Part II. ...ounts Joe Savoldi from ...Notre football team. Page 11, ...II. ...Wykoff's record accepted. ...I, Part II. ...ns and Occidental drill for ...classic. Page 11, Part II.

...CITY. Los Angeles gets ...an inch rainfall; snow whit... ...mountains. Page 1, Part I. ...grand jury and Fitts in row over ...investigation. Page 1, Part ...I.

...meeting to consider unem... ...is called for tomorrow. ...1, Part II. ...rich Pasadenan's son, ...of contempt charges and ...reduced. Page 2, Part II. ...of Judge Rosenkrans in ...crash is blamed on smooth ...Page 1, Part II. ...Zahor tells of plan to

REMEMBER THIS

He laughs best who ...laugh at the joke ...it is on himself.